

651 Help Wanted



ARE YOU LOOKING TO USE REAL LIFE EXPERIENCES TO MOTIVATE AND INSPIRE OTHERS?

Community Counseling Solutions has a peer position for those who love to share their story to construct a positive and purposeful outcome for peers.

WHAT IS CCS?
THE MISSION: PROVIDING DYNAMIC, PROGRESSIVE AND DIVERSE SUPPORTS TO IMPROVE THE WELL-BEING OF OUR COMMUNITIES.

CCS offers a harbor to those seeking guidance through personal trials. CCS is committed to offering their award-winning services all over Oregon and behavioral health care to four counties. Over the last decade CCS has been expanded with rapid growth. It is an exciting time for Community Counseling Solutions and is the perfect time to begin your career with a company that is not slowing down.

WE ARE CURRENTLY RECRUITING AN **ON-CALL PEER SUPPORT SPECIALIST** (0.0 FTE UNDER 14 HOURS/WEEK) TO PROVIDE GUIDANCE AND ENCOURAGEMENT TO INDIVIDUALS WORKING THROUGH THEIR RECOVERY PROCESS WHILE DRAWING ON COMMON EXPERIENCE AS A PEER IN OUR **JOHN DAY, OREGON** OFFICE.

Our peers embody having lived experience and being able to relate with customers. John Day is nestled in the valley of the Painted Hills. This provides the ideal setting for an adventurous candidate who enjoys exploration. This position is coached by a Clinical Supervisor who will help lead the Peer into success with customers. The Peer Support Specialist gets the opportunity to use life skills in order relate, converse, mentor, and be a part of the journey for individuals.

WHAT DOES IT TAKE TO BE A PEER SUPPORT SPECIALIST?

- HIGH SCHOOL DIPLOMA OR EQUIVALENT G.E.D. CERTIFICATE.
- A VALID OREGON DRIVER'S LICENSE
- THE ABILITY TO PASS A CRIMINAL BACKGROUND CHECK.
- HISTORY AS A PEER

Apply online and upload resume at: communitycounselingsolutions.org

Job Type: On-Call
Salary: \$15.67-\$21.92, DOE

CAREER OPPORTUNITY

The Grant County Emergency Communications Agency (9-1-1 Center) has an opening for a Part Time Emergency Telecommunications Officer (Dispatcher). No experience required, necessary training will be provided. This position performs communication and dispatching duties for the operation of the Dispatch Center. Communication duties include the use of a two-way radio system, telephone, computers, and Teletype equipment. A successful applicant should speak clear English in a well-modulated voice, communicate calmly and professionally in an emergency situation, and be able to pass a background check and pre-employment drug testing. Wage scale \$17.54 to \$23.58 an hour plus benefits. Applications may be obtained at the Oregon Employment Department. If you have questions you can contact the Center at 541-575-0195.

CHECK OUT OUR NEW WEBSITE
MyEagleNews.com

651 Help Wanted

YOUTH TRANSITION SPECIALIST GRANT COUNTY ESD

Grant County ESD is seeking a Youth Transition Specialist. The Transition Specialist is responsible for administering and managing the local Youth Transition Program (YTP) in cooperation with the Oregon Vocational Rehabilitation Services agency. The YTP program is funded by matching funds through Vocational Rehabilitation (VR) and Grant County ESD.

The Transition Specialist is responsible for meeting the ESD's VR/YTP grant requirements as outlined in the grant contract. The Transition Specialist reports and measures required benchmarks, assists in the management of the YTP grant's fiscal service agreement, and carries out the duties of the grant's service provisions.

Compensation: The position is .75 FTE (30 hours per week) and year round. The compensation package is competitive with similarly sized districts and negotiable based on experience. Candidates must possess, or be able to obtain, an Oregon Driver's license and pass a background check including fingerprints
Timeline: Applications will be accepted until April 6th at 4:00 p.m. Duties will begin on or about June 1st, 2021.

Application Packet Contents:
 • A completed application form from Grant County ESD <http://www.grantesd.k12.or.us/employment.html>
 • A resume including references

All Application materials will be sent to:

GRANT COUNTY ESD
 ATTN: ROBERT WALTEBURG,
 SUPERINTENDENT
 835A S. CANYON BLVD.
 JOHN DAY, OR 97845

Applications may also be dropped off at the above location during regular business hours.

GRANT COUNTY EDUCATION SERVICE DISTRICT IS AN EQUAL OPPORTUNITY EMPLOYER AND COMPLIES WITH ALL APPLICABLE STATE AND FEDERAL STATUTES AND REGULATIONS IN EMPLOYMENT AND DISTRICT PROGRAMS. EQUAL EMPLOYMENT OPPORTUNITY AND TREATMENT SHALL BE PROVIDED IN RECRUITING, HIRING, RETAINING, TRANSFERRING, PROMOTING, AND TRAINING OF ALL EMPLOYEES REGARDLESS OF THE INDIVIDUAL'S RACE, RELIGION, COLOR, SEX, SEXUAL ORIENTATION, NATIONAL ORIGIN, MARITAL STATUS, AGE, OR DISABILITY.

KEEP YOUR AD IN DEMAND WITH FULL COLOR



Place your ad online or over the phone now!
MyEagleNews.com
 541-575-0710

502 Real Estate

Your Hometown Realtors
 Licensed in the State of Oregon
 116 NW Bridge Street Suite 11
 John Day, OR 97845

Lindsey Madden
 Principal Broker
 541-792-0031
 Lmadden88@outlook.com

Michal Madden
 Principal Broker
 541-620-4408
 Michal.madden@yahoo.com

502 Real Estate

- Residential:**
 #102 4 bedroom 3 1/2 bath, 3498sq/ft 5 acres 68001 Hwy 26 PC \$359,000
 #103 Cabin, 14.90 acres, OWC 27404 West Bench Rd, JD \$249,900
 #100 3 bed 2 bath 2011sqft Custom Home 104 D. Ave Seneca \$330,000
 #108 2 bed 1 bath 950sqft Cottage home 103 SW 4th Ave. JD \$110,000
 #109 3 bed 1 bath 1181sqft 241 NW 1st Ave JD \$145,000
 #115 Duplex, 2 bed 2 bath 1,236 sq ft 213 NW Canton St, JD \$175,000
 #114 4 bed 2 1/2 bath 3,264 sq ft, 18.1 acres 27575 Pine Creek Rd, JD \$545,000
Land:
 #114 640 Timbered acres, Border NF - LOP Tags \$499,000
 #101 1.1 acres, power at property line Eastside Lane, JD \$27,500
 #110 .53 acres, flat, views 214 Valley View Lane, JD \$69,900
 #111 .61 acres, canyon mtn views, owc TL1400 S. Adams Dr, CC \$32,000

502 Real Estate

Featured Listing: 3 bed 2 bath 2368sq/ft 80 acres, year round creek. 42926 Antone Hwy Rd. DV \$460,000

- #112 .61 acres, canyon mtn views, owc TL1500 S. Adams Dr, CC \$32,000
 #113 .49 acres, flat, views, owc TL1700 Adams Drive, CC \$19,500
Commercial:
 #107 Prairie Pub, remodel 2018 226 Front St, PC \$199,000
 #106 Blue Mtn. Mini Market, remodel 2014 150 N. Mtn Blvd, MV \$179,000
Pending Sale:
 3/1 CC \$180,000
 3/1 JD \$137,500

5235506-1

MYEAGLENEWS.COM

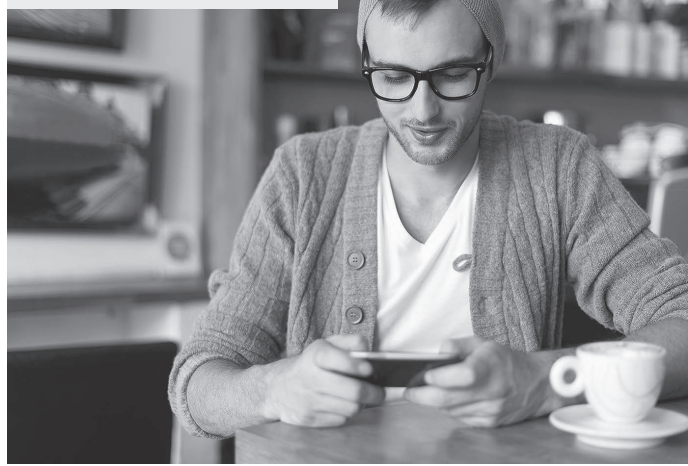

START YOUR DAY RIGHT

JOIN THE CONVERSATION

MYEAGLENEWS.COM
 FIND OUR FACEBOOK AND TWITTER AT MYEAGLENEWS

SERVICE DIRECTORY

A Services Directory listing is \$9.95 per week for a single ad (13 week minimum). Call the Blue Mountain Eagle today! 541-575-0710.

APPLIANCE REPAIR • HEATING • COOLING

- Refrigeration & appliance repair
- All makes & models
- Major & minor appliances
- Sales
- Services
- Parts & Installation

M.D. ENTERPRISES | 541-575-2010
 116 N. Clark St., Canyon City • CCB#87590
Serving You Since 1989 | Matt Turner, Owner

ATTORNEY

Strawberry Mountain Law, PC

Attorney Kati Dunn, Kyra Rohner, Greg Goebel, Thomas Boone, Fianna MacGregor-Whitman

541-575-5750
Full Service Law Firm

ATVs

WORLD'S TOUGHEST ATV

John Day POLARIS Sales & Service
 541-575-0828

West Hwy. 26, John Day

ATVs can be hazardous to operate. ATVs with engine sizes larger than 90cc may not be ridden by anyone under 16 years of age. ATVs with 80cc engines may not be ridden by anyone under 12 years of age. ATVs with 40cc engines may not be ridden by anyone under 6 years of age. Always wear a helmet and be sure to take a training course. For safety and training information, see your Polaris dealer or call 1-800-342-3764. © 2016 Polaris Sales Inc.

AUTOMOTIVE

GARY GRUNER
 Chevrolet GMC Buick

Customer Satisfaction is our #1 Goal

GIVE US A CALL
 800-336-0057 • 541-763-4175
 SALES: 550 Main St., Fossil, OR

Sales: Bill MacInnes

AUTOMOTIVE

Grant County Automotive

For all your automotive needs!

- Automotive Repair
- ATV Repair
- Parts (Auto & ATV)

All makes & models, lube, oil filter/tune-up

200 E. Main St., John Day (541) 575-0211

DOORS

The Genuine. The Original.

OVERHEAD DOOR COMPANY OF CENTRAL OREGON
 63056 Lower Meadow Drive, Suite 150
 Bend, OR 97701
 CCB No. 167946
 (541) 389-3667

Central Oregon's Most Experienced Team of Door Professionals

FEED

GIBCO AG & INDUSTRIAL

Parts & Equipment
 Keystone Fencing & Chevron Lubes

Feed:
 Smart Lic • Payback • Nutrena

Supplies Featuring:
 HW • Behlen • Powder River

311 North Canyon City Blvd., Canyon City
 541-575-2050 • Mon.-Sat., 8-6

ELECTRICIAN

NORTH RIVER ELECTRIC
 A Small Family-Run Business
 Committed to Satisfying our Customers Since 1981

You can trust us, whether it be a small or large project.

Licensed, Bonded and Insured
(541) 673-0800 • M-F 8-5
 ccb#36525

YOUR AD

Have your FULL COLOR ad seen weekly for only

\$995 PER WEEK

WHAT A GREAT BUY!
CALL US NOW!
541-575-0710

GLASS

Mobile Glass of Oregon, inc

SEE US FOR RESIDENTIAL, COMMERCIAL & INDUSTRIAL NEEDS

Insurance Claims Accepted
 27825 Wilderness Road, John Day

541-575-1055
 ccb 175517

INSURANCE

TOWN & COUNTRY INSURANCE

Monte Simmons, Agent
 Mandi Dowell, Agent

771 Ponderosa Village
 P.O. Box 790, Burns, OR 97720
 1-888-573-2311 • 541-573-1183

INSURANCE

INSURANCE, INC.

TRAVELERS | Safeco Insurance

405 W. Main, John Day
 541-575-0419 • 1-800-303-0419

INSURANCE

Sharon's INSURANCE Services
 We have you covered.

Commercial • Surety
 Personal Home & Auto
 Recreational Toys

Licensed in OR, WA, CA, ID & AZ #2703664
541-575-0056

5232617-1