

PLEAS

Continued from Page A1

domestic violence, including second-degree kidnapping, five counts of coercion, nine counts of fourth-degree assault, strangulation, four counts of menacing and nine counts of recklessly endangering another person.

The alleged abuse of the victim took place in several locations within the county. The Grant County Sheriff's Office and John Day Police Department investigated the case.

In the original indictment, Sagaser is alleged to have kid-

napped the woman by secretly confining her in a place where she was not likely to be found. He reportedly committed coercion by threatening the woman to not leave an area, not tell hospital staff about the nature of her injuries and not tell a third-party about the cause of her injuries.

The woman was injured by Sagaser allegedly strangling her, striking her head against concrete, head-butting, kicking and elbowing her and shooting at her with a CO2 "airsoft" gun from within five feet, according to the indictment.

Sagaser was arrested in early October.

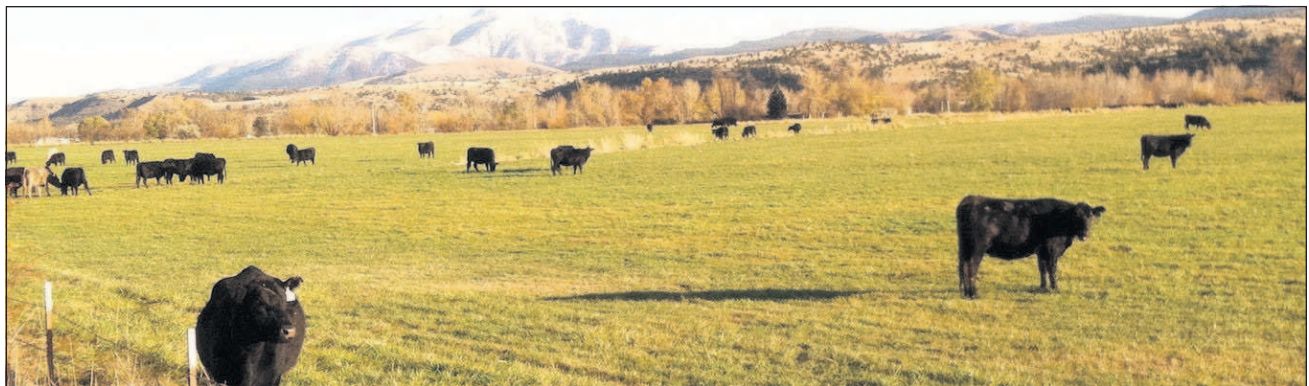

The Eagle/Carl Sampson

Cattle graze west of John Day, taking advantage of the sunshine and green grass recently. Ranchers have donated cows to 14 Oregon and Idaho school districts, providing fresh locally raised beef through Ranchers Feeding Kids.

Ranchers help feed area students

By Carl Sampson
Blue Mountain Eagle

What began in Malheur County as an effort to provide local schools with fresh, local beef is filling the plates of students at Grant Union Junior-Senior High School and 13 other school districts in Oregon and Idaho.

Ranchers Feeding Kids was initially a joint effort between the Malheur County Cattleman's Association and the Oregon State University Extension Service.

The concept was simple: Ranchers donate healthy cull cattle to the school districts, which either pay for butch-

ering the animals or receive grants from ranchers or elsewhere to pay for it.

At Grant Union Junior-Senior High School the donations usually end up in the form of hamburger, said Natalie Weaver, the head cook, who is in charge of preparing 120 breakfasts and 175 lunches a day.

"The hamburger tends to be much leaner" than the ground beef the district usually buys, she said. "The students see a difference."

Curt Shelley, superintendent of Grant County School District No. 3, and Shanna Northway, OSU Extension agriculture and 4-H faculty,

coordinate the effort in Grant County.

The donated beef provides a cost savings for the schools and an opportunity for ranchers to promote their industry, Shelley said.

Three animals have been donated to area schools so far this school year, Northway said.

All beef must be USDA inspected.

The program has operated primarily by word-of-mouth since it started in 2009, Northway said.

In its first four years in Oregon and Idaho, nearly 30,000 pounds of beef were donated, and the value of the cattle donations was nearly \$42,000, according to an OSU Extension report.

Some 5,500 students were fed during that time in Adrian, Annex, Harper, Jordan Valley, Nyssa, Ontario and Vale, and Cascade, Cambridge, McCall, Midvale and Weiser, Idaho. Since then other county cattle-men's groups have joined in.

"It's a great thing for us and the ranchers," Shelley said.



Natalie Weaver, head cook at Grant Union Junior-Senior High School, prepares 120 breakfasts and about 175 lunches every day. She said the free beef the school receives through the Ranchers Feeding Kids effort helps her save money in the budget and tends to be leaner than other beef.

POT

Continued from Page A1

The law also allows counties to opt back into marijuana sales at a later date if voters choose to put the issue on the ballot.

Hearings on the ordinance will take place during upcoming county court meetings. The only fiscal impact of the opt-out is the county will lose the potential 3 percent sales tax it could have

levied on marijuana sales.

"It looks like our potential there is going up in smoke," Commissioner Boyd Britton said.

Members of the audience were plainspoken in their opposition to growing and selling marijuana.

"I don't believe there's an upside to having a bunch of stoned people running around the county," said Joe Clarke, a member of the audience from Long Creek.



The Dayville Mercantile

Unique Gifts for Everyone on your list.

- Knick-Knacks • Cards
- Figurines
- Candies • Books & Lots More

541-987-2133
207 W. Franklin Dayville, OR

Open Thanksgiving, 10-2
For any last minute needs.

ATTENTION GRANT COUNTY VETERANS:

Did you know a service-connected disabled veteran is entitled to FREE use of Oregon State Parks?

See your Grant County Veteran Services Officer today for more information, located at Grant County Courthouse.

Open Mon, Wed, & Fri, 10 am - 4 pm, by appointment. Call 541-575-1631

Church Services In Grant County

GRACE CHAPEL
Evangelical Methodist
154 E. Williams St.,
Prairie City • 541-820-4437
gracechpl@ortelco.net
Pastor Michael Harvey

Early Worship 8:45 a.m.
Sunday School 9:45 a.m.
Worship 11 a.m.
Evening Worship 6:30 p.m.

WEDNESDAY

Prayer 8 a.m.
THURSDAY

Bible Study 6:30 p.m.

Historic Remnant Church

Preparing for Jesus to come

Meets Saturday at Mt. Vernon Grange Sabbath School.....9:30 am
Church Services.....11:00 am

541-620-0340

Redeemer Lutheran Church

Come Worship with us at

627 SE Hillcrest, John Day

1st & 3rd Sunday Worship
& Communion4:30 pm
2nd, 4th & 5th Sunday Worship10 am
Wednesday Evening Bible Study.....6 pm

For information: 541-575-2348

Seventh-Day Adventist Church

SATURDAY SERVICES
JOHN DAY

110 Valley View Dr. - 541-575-1216
Head Elder.....541-575-2914
Bible Classes (all ages).....9:30 am
Worship.....11 am

LONG CREEK

E. Main Street - 541-421-3033
Head Elder.....421-3468
Bible Classes (all ages).....2 pm
Worship.....3 pm

Tune into
3 ANGELS BROADCASTING
KSPL 98.1 FM
Blue Mountain Cable, Channel 2
Antenna; Digital Channel 15
& UHF Channel 8

St. Elizabeth of Hungary Catholic Church

Corner of S Canyon Blvd and SW 2nd

Mon. - Fri. Mass - 12:05 pm
Saturday Mass - 5:00 pm
Sunday Mass - 9:00 am

Confession: Saturday 3:30-4:30 pm
Anytime by appointment 541-575-1459

St. Anne
Monument - Sunday at 12:30 pm

St. Katherine
Dale
1st & 3rd Sundays at 2:30 pm
Office Hours
Monday - Friday 9 am - 12 Noon

Cornerstone Christian Fellowship

139 N.E. DAYTON STREET, JOHN DAY
541-575-2180

Sunday Bible School (for all ages)...8:45 am
Sunday Worship Service.....10 am
Pastor Levi Manitsas
cornerstonejohnday@gmail.com

John Day Valley Mennonite Church

Meeting every Sunday at Mt. Vernon Grange Hall

Sunday School.....9:30 a.m.
Sunday Morning Worship...10:50 a.m.

Pastor Leland Smucker
Everyone Welcome • 541-575-5507

St. Thomas Episcopal Church

Morning Prayer.....10 am
(1st, 3rd, 5th Sundays)
Eucharist & Sunday School.....10 am
(2nd & 4th Sundays)

139 S. Washington, Canyon City
541-620-1436

New Life Bible Church

Corinthians 5:17

Every Sunday in the L.C. Community Center (Corner of Second & Allen)
Begins at 4:10pm
Contact Pastor Ed Studtmann at 541-421-3888

MT. VERNON PRESBYTERIAN Community Church

SUNDAY SERVICE.....9 am
SUNDAY SCHOOL.....9 am

541-932-4800
EVERYONE WELCOME

Prairie Baptist Church

238 N. McHaley St.
Prairie City
Pastor David Hoeffner
541-820-3696

www.prairie-baptist-church.com
Sunday School for all ages9:00 am
Sunday morning worship10:30 am
Awana (Oct-Apr.)3:00 pm
Youth Group5:30 pm

VICTORY BAPTIST CHURCH

KJV Independent
Fundamental • Premillennial
Terence K. Crabb, Pastor
A Bible-believing Church

"He that hath the Son hath life..." 1 John 5:12

Sunday School 9:45 am • Sunday Preaching 11:00 am
Junior Church 11:00 am • Sunday Evenings 3:30 pm
Wednesday Bible Study & Master Club 7:00 pm
Saturday Men's Prayer Meeting 7:00 pm

108 S. Washington Street, Canyon City
541-575-2688 or 541-575-0844

JOHN DAY UNITED METHODIST CHURCH

Sunday Worship • 9AM
(541) 575-1326
johndayUMC@gmail.com

126 NW Canton, John Day

Like us on Facebook!

Church of the Nazarene

Sunday School.....9:30 am
Sunday Worship Service.....10:45 am
Sunday Evening Service.....6:00 pm

Children & Teen Activities
SMALL GROUPS CALL FOR MORE INFO
Weekdays: Sonshine Christian School

Pastor Ron Roberson
Associate Pastor Brad Williamson
521 E. Main • John Day • 541-575-1895
www.johndaynazarene.com

FIRST BAPTIST CHURCH

Sunday School.....10 am
Church.....11 am
Afternoon Service.....1 pm
No Mid-week Services

Pastor Ray Isenberger
300 W. Main, John Day
541-575-1355

Living Word Christian Center

Hwy 26 Mt. Vernon
Celebration of Worship
Sundays, 5:30 pm
Kids Classes 0-6th Grade

Kindle the Fire
Thursdays, 6:30-8:00 pm
Family Service - all ages

YOUTH GROUP
Fridays, 6:30 pm
Jr. High & Sr. High, 7th-12th

PASTOR SHARON MILLER
541-932-4910
www.livingwordcc.com

Strawberry Mountain CHRISTIAN FELLOWSHIP

Calvary Chapel Outreach Fellowship

Sunday Services10 am
Seneca Outreach.....2 pm
Midweek Services also available

170 SE Dayton, John Day
2nd & Ave. D, Seneca
541-575-2006

FIRST CHRISTIAN CHURCH

Sunday School.....9:45 am
Sunday Worship.....11 am
Sunday Evening Bible talk.....6:30 pm
Saturday Men's Study.....7 pm

Full Gospel- Come Grow With Us
541-575-1202 Church
311 NE Dayton St, John Day
Pastor Al Altnow
www.fccjohnday.com