$100.00 Given Away Every Month

to the person submitting the most meritorious invention during the preceding month.

WE SECURE PATENTS FOR INVENTORS, and the object of this offer is to encourage persons of an inventive turn of mind. At the same time we wish to impress the fact that :: :: ::

It's the Simple, Trivial Inventions That Yield Fortunes

—such as De Long's Hook and Eye, "See that Hump," "Safety Pin," "Pigs in Clover," "Air Brake," etc.

Almost every one conceives a bright idea at some time or other. Why not put it in practical use? YOUR talents may lie in this direction. May make your fortune. Why not try? :: :: :: :: ::

Write for further information and mention this paper.

THE PRESS CLAIMS CO.
Philip W. Avirett, Gen. Mgr.,
618 F Street, Northwest,
WASHINGTON, D. C.

The responsibility of this company may be judged by the fact that its stock is held by over one thousand of the leading newspapers in the United States.

Carl Thorbahn, Musical Director Standard Theatre Orchestra.

Chicago, Ills. April, 14, 1892.

Messrs. John F. Stratton

Dear Sirs—I am pleased to be able to state that I can highly recommend your Harmony Cut Stringed Instruments. Your instruments for them should be treasured.

Respectfully, CARL THORBAHN

Dr. Price's Cream Baking Powder
A Pure Grape Cream of Tartar Powder.

CAVEATS, TRADE MARKS, DESIGN PATENTS, COPYRIGHTS, etc.

For information and free Handbook write to MUNN & CO., 361 BROADWAY, NEW YORK.
Oldest bureau for securing patents in America. Every patent taken out by us is brought before the public by a notice given free of charge in the

Scientific American

Largest circulation of any scientific paper in the world. Splendidly illustrated. No intelligent man should be without it. Weekly, $3.00 a year; $1.50 six months. Address, MUNN & CO., PUBLISHERS, 361 Broadway, New York City.

IF YOU WANT INFORMATION AS OUT

PENSIONS

Address a letter or postal card to
THE PRESS CLAIMS COMPANY,
JOHN WEDDERBURN, - - Managing Attorney
P. O. Box 183. WASHINGTON, D. C.

PENSIONS PROCURED FOR
SOLDIERS, WIDOWS,
CHILDREN, PARENTS.

Also, for Soldiers and Sailors disabled in the line of duty in the regular Army or Navy since the war. Survivors of the Indian wars of 1832 to 1842, and their widows, now entitled. Old and rejected claims a specialty. Thousands entitled to higher rating. Send for new laws. No charge for advice. 25 for will succeed.

PATENTS

Caveats, and Trade-Marks obtained, and all Patent business conducted for Moderate Fees.

Our Office is Opposite U. S. Patent Office, and we can secure patent in less time than those remote from Washington.

Send model, drawing or photo., with description. We advise, if patentable or not, free of charge. Our fee not due till patent is secured.

A Pamphlet, "How to Obtain Patents," with names of actual clients in your State, county, or town, sent free. Address,

C. A. SNOW & CO.
Opposite Patent Office, Washington, D. C.

SHILOH'S CONSUMPTION CURE.

The success of this Great Cough Cure is without a parallel in the history of medicine. All druggists are authorized to sell it on a positive guarantee, a test that no other can successfully stand. That it may become known, the Proprietors, at an enormous expense, are placing a Sample Bottle Free into every home in the United States and Canada. If you have a Cough, Sore Throat, or Bronchitis, use it, for it will cure you. If your child has the Croup, or Whooping Cough, use it promptly, and relief is sure. If you dread that insidious disease Consumption, use it. Ask your Druggist for SHILOH'S CURE, Price 10 cts., 50 cts. and $1.00. If your Lungs are sore or Back lame, use Shiloh's Porous Plaster. Price 25 cts. For sale by all Druggists and Dealers.

FERRY'S SEEDS

Ask for them—get them, plant them. They are the standard seeds everywhere; sown by the largest planters in the world. Whether you plant 50 square feet of ground or 50 acres, you should have Ferry's Seed Annual for '96. The most valuable book for farmers and gardeners ever given away. Mailed free.

D. M. FERRY & CO., Detroit, Mich.

2 GOOD Journals 2

FOR THE PRICE OF ONE.

Our Premiums

FOR THIS YEAR.

—THIS PAPER—
—WITH—
THE SAN FRANCISCO
Weekly Call!
PRICE $1.25 PER YEAR,
—OR—
THE SAN FRANCISCO
Morning Call!
PRICE $6.00 PER YEAR.

THE SAN FRANCISCO WEEKLY CALL Is a handsome eight-page paper. It is issued every Thursday, and contains all of the important news of the week, gleaned from every quarter of the globe, complete up to date of publication. It furnishes the latest and most reliable financial news and market quotations, and gives special attention to horticultural and agricultural news, and is in every respect a first-class family paper, appealing to the interest of every member of the household.

THE MORNING CALL (SEVEN ISSUES A WEEK) Is a live metropolitan daily. It is the MOST RELIABLE, and is recognized as being the LEADING NEWSPAPER of the Pacific Coast. Either of the above papers we will send postpaid as a premium on receipt of the following subscription prices for the combination:

DAILY CALL
AND THIS PAPER, PER YEAR,
$6.00
IN ADVANCE.

WEEKLY CALL
And This Paper, Per Year,
$2.50
IN ADVANCE.

BIG PROFITS ON SMALL INVESTMENTS.

Returning prosperity will make many rich, but nowhere can they make so much within a short time as by successful Speculation in Grain Provisions and Stock.

$10.00 FOR EACH DOLLAR INVESTED CAN BE MADE BY OUR Systematic Plan of Speculation

originated by us. All successful speculators operate on a regular system.

It is a well-known fact that there are thousands of men in all parts of the United States who, by systematic trading through Chicago brokers, make large amounts every year, ranging from a few thousand dollars for the man who invests a hundred or two dollars up to $50,000 to $100,000 or more by those who invest a few thousand.

It is also a fact that those who make the largest profits from comparatively small investments on this plan are persons who live away from Chicago and invest through brokers who thoroughly understand systematic trading.

Our plan does not risk the whole amount invested on any trade, but covers both sides, so that whether the market rises or falls it brings a steady profit that piles up enormously in a short time.

WRITE FOR CONVINCING PROOFS, also our Manual on successful speculation and our Daily Market Report, full of money making pointers. ALL FREE. Our manual explains margin trading fully. Highest references in regard to our standing and success. For further information address

THOMAS & CO. Bankers and Brokers
241-242 Railto Building Chicago

ELKHART CARRIAGE and HARNESS MFG. CO.

Have Sold To Consumers For 28 Years,

saving them the dealers' profits. We are the Oldest and Largest manufacturers in America selling this way. Ship subject to approval. We pay freight both ways if not satisfactory. Everything warranted. Why pay an Agent $50 to $100 in order for you? Write your own order. Buying free. We take all the risk of damage in shipping.

$21.50

No. 1. Farm Harness.

$24

No. 128. Road Wagon.

WHOLESALE PRICES

Spring Wagons, $30 to $45. Guaranteed same as sell for $60 to $75. 34 styles of Road Wagons, Surreys with long fenders, $60, same as sell for $80 to $100. Top Buggies as low as $35. Phaetons as low as $65.

HARNESS.

50 styles, Single, Double and Farm. Riding Saddles, Bridles and Fly Nets. Send 4 cents in stamps to pay postage, 112 page catalogue.

No. 41. Wagon, $40.

$50

As Good As Sold for $75.

W. B. PRATT, Secretary, Elkhart, Ind.

1893

Harper's Magazine

ILLUSTRATED

ILLUSTRATED.

The Simpletons, a new novel by THOMAS HARDY, will be begun in the December Number, 1894, and continued to November 1895. Whoever may be one's favorite among English Novelists, it will be conceded by all critics that THOMAS HARDY stands foremost of a master artist in fiction, and The Simpletons may be expected to arouse enthusiasm not inferior in degree to that which has marked Trilby—the most successful story of the year. Another leading feature will be the Personal Recollections of Joan of Arc, by the Sieur LOUIS DE CONTE, Her Page and Secretary, under which guise the most popular of living American magazine writers will Present the story of the Maid of Orleans. In the January Number Will appear a profusely illustrated paper on Charleston and the Carolinas, the first of a series of Southern Papers.

Northern Africa is attracting more attention at any other time since it was the seat of empires. The next volumes of HARPER'S MAGAZINE will four illustrated articles on this region, and three of them will depict the present life there. JULIAN RALPH will prepare for the MAGAZINE a series of eight stories, depicting typical phases of Chinese Life and Manners. Besides the long stories, there will begin in the January Number the first Chapter of A Three Part Novelette, by RICHARD HARDING DAVIS—the longest work yet attempted by this writer. Complete short stories by popular writers Will continue to be a feature of the MAGAZINE

HARPER'S PERIODICALS

Per Year:

HARPER'S MAGAZINE	$4.00
HARPER'S WEEKLY	4.00
HARPER'S BAZAR	4.00
HARPER'S YOUNG PEOPLE	2.00

Postage Free to all Subscribers in the United States, Canada, or Mexico.

The volumes of the Magazine begin with the Numbers for June and December of each year. When no time is specified, subscriptions will begin with the Number current at time of receipt of order.

Bound volumes of Harper's Magazine for three years back, in neat cloth binding will be sent by mail, post-paid, on receipt of $3 per volume. Cloth Cases, for binding 50 cents each—by mail, post-paid.

Remittances should be made by Postoffice Money Order, or Draft, to avoid chance of loss.

Address HARPER & BROTHERS, New York.

Harp' Baza

ILLUSTRATED.

HARPER'S PERIODICALS.

Elegant and exclusive designs for Out-door and Indoor Toilettes, drawn from WORTH models by SANDOZ and CHAPUIS, are an important feature. These appear every week, accompanied by minute descriptions and details. Our Paris Letter, by KATHARINE DE FOREST, is a weekly transcript of the latest stiles and caprices in the mode. Under the head of New York Fashions, plain descriptions and full particulars are given as to shapes, fabrics, trimmings, and accessories of the costumes of well-dressed women. Childrens Clothing receives practical attention. A fortnightly Pattern-sheet Supplement enables readers to cut and make their own gowns. The woman who takes HARPER'S BAZAR is prepared for every occasion in life, ceremonious or informal, where beautiful dress is requisite.

PER YEAR:

HARPER WEEKLY	4.00
HARPER'S MAGAZINE	4.00
HARPER'S BAZAR	4.00
HARPER'S YOUNG PEOPLE	2.00

Postage Free to all subscribers in the United States, Canada, or Mexico.

The Volumes of the Weekly will begin with the first Number for January of each year. When no time is mentioned, subscriptions will begin with the Number current at the receipt of order.

Bound Volumes of Harper's Weekly for three years back, in neat cloth binding, will be sent by mail Postage paid, or by express, free of expense (provided the freight does not exceed one dollar per volume) for $7.00 a volume.

Cloth Cases for each Volume, suitable for binding will be sent by mail post-paid on receipt of $1.

Remittances should be made by Post Office Money Order or Draft, to avoid chance of loss.

Address: HARPER & BROTHERS, New York.

W Harp's.

ILLTSTRATED.

HARPER'S Weekly is a pictorial history of the times. It presents every important event promptly, accurately, and exhaustively in illustration and descriptive text of the highest order.

The manner in which, during 1894, it has treated the Chicago Railroad Strikes and the Chino-Japanese War, and the amount of light it was able to throw on Korea the instant attention was directed to that little-known country, are examples of its almost boundless resources. Julian Ralph, the distinguished writer and correspondent, has been sent to the seat of war, and there joined by C. D. Weldon, now for many years resident in Japan, who has been engaged to co-operate with Mr. Ralph in Sending HARPER'S WEEKLY exclusive information and illustration.

HARPER'S PERIODICALS

Per Year

HARPER'S BAZAR	4.00
HARPER'S MAGAZINE	4.00
HARPER'S WEEKLY	4.00
HARPER'S YOUNG PEOPLE	2.00

Postage Free to all subscribers in the United States, Canada, or Mexico.

The volumes of the Bazar begin with the first number for January of each year. When no time is mentioned, subscription will begin with the Number current at the time of receipt of order.

Bound volumes of Harper's Bazar for three year in neat cloth binding, will be sent by mail postage paid, or by express, free of expense (provided the freight does not exceed one dollar per volume) for $7 a volume.

Cloth cases for each volume, suitable for binding will be sent by mail postpaid on receipt of $1 each.

Remittances should be made by PostOffice Money Order or Draft, to avoid chance of loss.

Address HARPER & BROTHERS

N.B.—Newspapers are not to copy any one nor all of the above advertisement without the express order of HARPER BROTHERS.

HANGING YOUR MIND

hard work compared with sitting in the presence of your stove with

TEN STYLES GIVEN
TEN STYLES STOVE
TEN STYLES GLOSS

Lasts Seven times longer
Looks Seven times better Than
About Seven times cleaner Stove
About Two times cheaper Polish
About Two times handier

If your grocer doesn't keep it, send us his name with 10c and get a large box and a valuable family household book free.

Donnellan & Co., Agts.,
519 MONTGOMERY ST., S. F., CAL.

STOCK BRANDS.

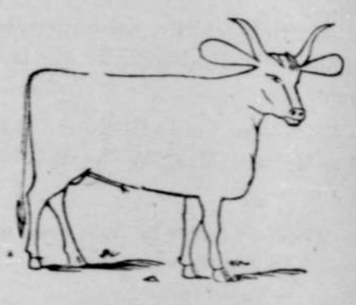

FREE BRAND COLUMN.

Horse brand bar ten on left shoulder; Cattle bar ten on left hip and upper clip on both ears. T. A. McKinnon, Burns Ore.

Hardin & Riley, cattle branded V on left side Horse brand ⊤ left side. P. O. Burns, Oregon

J. C. Foley, cattle brand = on right side Horse brand = on left shoulder.

Cattle brand, IL, on left rib under bit in left ear, under slope in right ear. Horse brand JI on right stifle. R E J. A. Williams P. O. Riley Or

Horses branded)-(on left stifle. Cattle branded)-(on left hip. Marion Bunyard, P O Burns

Cattle diamond on left hip; hor shoulder. Charles H. Voegtlay, Burns O

Horse branded P on right shoulder, cattle P on right hip. R. A. Hendricks, P. O. Lawen Or

Horse brand 36 on left shoulder, also three dots in shape of triangle, cattle branded same. S. E. Grout burns Or.

Miss Ross Dickenson Horse brand anvil on left stifle. Cattle branded bar R on left hip. P O. Lawen Ore.

J. P. Dickenson cattle brand J P connected on left hip. Horse brand anvil on left stifle. P. O Lawen Ore.

Cattle brand figure 7 on either hip; mark light crop off each ear, slip in each ear, and wall on left jaw. Horse brand figure 7 on either hip. J. H. Bunyard, Burns Ore.

Geo. Williams, horses and mules brand rounding W, on right stifle. P. O. Riley

Horse brand bar-m on left shoulder. Cattle brand bar-m on left hip and ribs. Catherine Marshall P O Narrows Ore.

Horse brand on left shoulder S Miss Laura Stancliff, Burns Ore.

Horse brand S on left shoulder and same on muscle of right hind leg. Phil Smith Burns Ore.

S. Lampshire and Son cattle brand > B connected. Ear mark swallow fork in right ear underbit in left. P. O. Burns Ore.

Horses and Cattle branded J P on left shoulder some branded JP connected. Mary J. Price, Burns Ore

Herman Ruh cattle brand H on left ear crop off and swallow fork in left ear right ear under slope, P. O. Lawen.

Cattle brand,)-(O. on left hip, underbit in right ear and a crop and split in left, Horses)-(O. on left shoulder. A. Hembree. Narrows, Ore

Cattle and horse brand T with half circle under. G. W. Thompson, Lawen, Ore.

BEATTY'S PIANOS—In use everywhere Write for catalogue. Ex-mayor Daniel F. Beatty Washington, New Jersey.

THE STRATTON BAND INSTRUMENTS
Will elect our NEXT PRESIDENT.

Now is the time to form new Bands for Campaign purposes. We are offering special Inducements for 1892. Send at once for Illustrated Catalogue.

JOHN F. STRATTON
MANUFACTURER.
NEW YORK.