$100.00 Given Away Every Month

to the person submitting the most meritorious invention during the preceding month.

WE SECURE PATENTS FOR INVENTORS, and the object of this offer is to encourage persons of an inventive turn of mind. At the same time we wish to express the fact that :: :: ::

It's the Simple, Trivial Inventions That Yield Fortunes

—such as De Long's Hook and Eye, "See that Hump," "Safety Pin," "Pigs in Clover," "Air Brake," etc

Almost every one conceives a bright idea at some time or other. Why not put it in practical use? YOUR talents may lie in this direction. May make your fortune. Why not try? :: :: :: :: ::

☞ Write for further information and mention this paper.

THE PRESS CLAIMS CO.
Philip W. Avirett, Gen. Mgr.,
618 F Street, Northwest,
WASHINGTON, D. C.

☞ The responsibility of this company may be judged by the fact that its stock is held by over one thousand of the leading newspapers in the United States.

Leave

Doubtful Seeds alone. The best are easy to get, and cost no more. Ask your dealer for

FERRY'S SEEDS

Always the best. Known everywhere. **Ferry's Seed Annual for 1895** tells you what, how, and when to plant. Sent Free. Get it. Address
D. M. FERRY & CO.,
Detroit, Mich.

W. L. DOUGLAS $3 SHOE IS THE BEST. NO SQUEAKING.

$5. CORDOVAN, FRENCH & ENAMELLED CALF.
$4. $3.50 FINE CALF & KANGAROO.
$3.50 POLICE, 3 SOLES.
$2.50 $2. WORKINGMENS EXTRA FINE.
$2. $1.75 BOYS' SCHOOL SHOES.
·LADIES·
$3. $2.50 $2. $1.75 BEST DONGOLA.
SEND FOR CATALOGUE
W·L·DOUGLAS,
BROCKTON, MASS.

You can save money by purchasing W. L. Douglas Shoes.

Because, we are the largest manufacturers of advertised shoes in the world, and guarantee the value by stamping the name and price on the bottom, which protects you against high prices and the middleman's profits. Our shoes equal custom work in style, easy fitting and wearing qualities. We have them sold everywhere at lower prices for the value given than any other make. Take no substitute. If your dealer cannot supply you, we can. Sold by

PATENTS

Caveats, and Trade-Marks obtained, and all Patent business conducted for **Moderate Fees.**

Our Office is Opposite U. S. Patent Office, and we can secure patent in less time than those remote from Washington.

Send model, drawing or photo., with description. We advise, if patentable or not, free of charge. Our fee not due till patent is secured.

A Pamphlet, "How to Obtain Patents," with names of actual clients in your State, county, or town, sent free. Address,

C. A. SNOW & CO.
Opposite Patent Office, Washington, D. C.

JOHN F. STRATTON'S
CELEBRATED

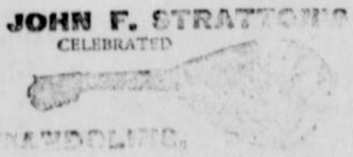

SHILOH'S CONSUMPTION CURE.

The success of this Great Cough Cure is without a parallel in the history of medicine. All druggists are authorized to sell it on a positive guarantee, a test that no other cure can successfully stand. That it may become known, the Proprietors, at an enormous expense, are placing a Sample Bottle Free into every home in the United States and Canada. If you have a Cough, Sore Throat, or Bronchitis, use it, for it will cure you. If your child has the Croup, or Whooping Cough, use it promptly, and relief is sure. If you dread that insidious disease Consumption, use it Ask your Druggist for SHILOH'S CURE, Price 10 cts., 50 cts. and $1.00. If your Lungs are sore or Back lame, use Shiloh's Porous Plaster. Price 25 cts. For sale by all Druggists and Dealers.

WOVEN WIRE BASKET

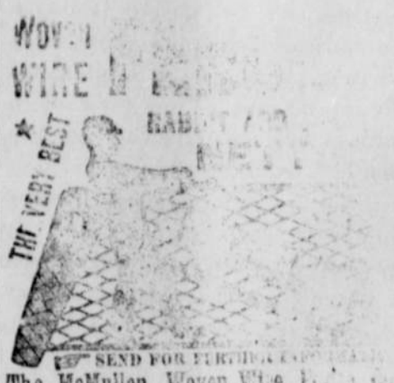

☞ SEND FOR PRICE LIST.
The McMullen Woven Wire Pot. Co.
118 and 120 N. Market St., Chicago.

2 GOOD Journals 2

FOR THE PRICE OF ONE.

Our Premiums

FOR THIS YEAR.

—THIS PAPER—
—WITH—
THE SAN FRANCISCO

Weekly Call!

PRICE $1.25 PER YEAR.
—OR—
THE SAN FRANCISCO

Morning Call!

PRICE $6.00 PER YEAR.

THE SAN FRANCISCO WEEKLY CALL Is a handsome eight-page paper. It is issued every Thursday, and contains all of the important news of the week, gleaned from every quarter of the globe, complete up to date of publication. It furnishes the latest and most reliable financial news and market quotations, and gives special attention to horticultural and agricultural news, and is in every respect a first-class family paper, appealing to the interest of every member of the household.

THE MORNING CALL (SEVEN ISSUES A WEEK) Is a live metropolitan daily. It is the MOST RELIABLE and is recognized as being the LEADING NEWSPAPER of the Pacific Coast. Either of the above papers we will send postpaid as a premium on receipt of the following subscription prices for the combination:

DAILY CALL
AND THIS PAPER, PER YEAR,
$6.00
IN ADVANCE.

WEEKLY CALL
And this Paper, Per Year,
$2.50
IN ADVANCE.

BIG PROFITS ON SMALL INVESTMENTS.

Returning prosperity will make many rich, but nowhere can they make so much within a short time as by successful Speculation in Grain Provisions and Stock.

$10.00 FOR EACH DOLLAR INVESTED CAN BE MADE BY OUR Systematic Plan of Speculation

originated by us. All successful speculators operate on a regular system.

It is a well-known fact that there are thousands of men in all parts of the United States who, by systematic trading through Chicago brokers, make large amounts every year, ranging from a few thousand dollars for the man who invests a hundred or two dollars up to $50,000 to $100,000 or more by those who invest a few thousand.

It is also a fact that those who make the largest profits from comparatively small investments on this plan are persons who live away from Chicago and invest through brokers who thoroughly understand systematic trading.

Our plan does not risk the whole amount invested on any trade, but covers both sides, so that whether the market rises or falls it brings a steady profit that piles up enormously in a short time.

WRITE FOR CONVINCING PROOFS, also our Manual on successful speculation and our Daily Market Report, full of money making pointers. ALL FREE. Our manual explains margin trading fully. Highest references in regard to our standing and success. For further information address

THOMAS & CO. Bankers and Brokers
241-242 Rialto Building Chicago

ELKHART CARRIAGE and HARNESS MFG. CO.

Have Sold To Consumers For 22 Years, saving them the dealers' profits. We are the Oldest and Largest manufacturers in America selling this way. Ship subject to approval. We pay freight both ways if not satisfactory. Everything warranted. Why pay an Agent $25 to $50 to order for you? Write your own order. Boxing free. We take all the risk of damage in shipping.

$21.50

No. 1. Farm Harness.

$24

No. 130. Road Wagon.

WHOLESALE PRICES

Spring Wagons, $30 to $45. Guaranteed same as sell for $60 to $75. 14 styles of Road Wagons, Surreys with long leathers, $60, same as sell for $90 to $100. Top Buggies as low as $35. Phaetons as low as $65.

HARNESS.

40 styles, Single, Double and Farm. Riding Saddles, Bridles and Fly Nets. Send 4 cents in stamps to pay postage, 112 page catalogue.

No. 41. Wagon, $40.

$50

As Good As Sold for $75.

W. B. PRATT, Secretary, Elkhart, Ind.

NERVE SEEDS WEAK

This Famous Remedy cures quickly, permanently all nervous weakness, Wind Memory, Loss of Brain Power, Sleeplessness, Wakefulness, Lost Vitality, Nightly Emissions and Drains, impotency and wasting diseases caused by youthful errors or excess. Contains no opiates. It is a nerve tonic and blood builder, bringing the pale and pimpled cheek back to the glow of health and vigor. $1 per box; 6 for $5. By mail, prepaid, with written guarantee to cure or money refunded. Write for free medical books, sealed plain wrapper, with testimonials and full particulars. Address NERVE SEED CO., Chicago, Ill.

For sale in Burns, Oreg., by H. M. HORTON, Druggist.

1895 Harper's Magazine ILLUSTRATED.

The Simpleton, a new novel by THOMAS HARDY, will be begun in the December Number, 1894, and continued to November 1895. Whoever may be one's favorite among English Novelists, it will be conceded by all critics that THOMAS HARDY stands foremost of a master artist in fiction, and The Simpletons may be expected to arouse enthusiams not inferior in degree to that which has marked Trilby—the most successful story of the year. Another leading feature will be the Personal Recollections of Joan of Arc, by the Sieur LOUIS DE CONTE, Her Page and Secretary, under which guise the most popular of living American magazine writers will Present ahe story of the Maid of Orleans. In the January Number Will appear a drofusely illustratee paper on Charleston and the Caroliuas, the first of a series of Southern Papers.

Noathern Africa is attracting more attention at any other time since it was the seat of empires. The next volumes of HARPER'S MAGAZINE will four illustrated articles on this regin, and three of them will depict the present life there. JULIAN RALPH will prepare for the MAGAZINE a series of eight stories, depicting typical phases of Chinese Life and Manners. Besides the long stories, toere will begin in the Jauuary Number the first Chapter of A Three Part Novelette, by RICHARD HARDING DAVIS—the longest work yet attempted by this writer. Complete shoat stories by popular writers Will continue to be a feature of the MAGAZINE

HARPER'S PER ODICS

Per Year:

HARPER'S MAGAZINE	$4.00
HARPER'S WEEKLY	4.00
HARPER'S BAZAR	4.00
HARPER'S YOUNG PEOPLE	2.00

Postage Free to all Subscribers in the United States, Canada, or Mexico.

The volumes of the Magazine begin with the Numbers for June and December of each year. When no time is specified, subscriptions will begin with the Number current at time of receipt of order.

Bound volumes of Harper's Magazine for three years back, in neat cloth binding will be sent by mail, post-paid, on receipt of $3 per volume. Cloth Cases, for binding 50 cents each—by mail, post-paid.

Remittances should be made by Postoffice Money Order, or Draft, to avoid chanc o loss.

Address HARPER & BROTHERS, New York.

Har' Baza ILLUSTRATED.

HARPER'S PERIODICALS.

Elegent and exclusive designs for Out-door and Indoor Toilettes, drawn from WORTH models by SANDOZ and CHAPUIS, are an important ferture These appear every week, accompanied by minute descriptions and details Our Paris Letter, by KATHARINE DE FOREST, is a weekly transcript of the latest stiles and caprices in the mode, Under the heap of New York Fashions, plain descriptions and full particulars are given as to shapes, fabrics, trimmings, and accessoslies of the costumes of well-eressed women. Childrens Clothing receives practical attention. A fortnightly Pattern-sheet Supplement enables readers to cut and mrke their own gowh The woman who takes HARPER'S BAZAS is prepared for every occasion in life, ceremonious or informal, where beautiful dress is requisite.

PER YEAR:

HARPER WEEKLY	
HARPER'S MAGAZINE	
HARPER'S BAZAR	
HARPER'S YOUNG PEOPLE	

Postage Free to all subscribers in the States, Canada, or Mexico.

The Volumes of the Weekly will be g the first Number for January of ea When no time is mentioned, subscrip begin with the Number current at t ceipt of order.

Bound Volumes of Harper's Weekly f years back, in neat cloth binding, will by mail Postage paid, or by express, fr pense (provided the freight does not ex per volume) for $7.00 a volume.

Cloth Cases for each Volume, suita binding will be sent by mail post-paid ceipt of $1.

Remittances should be made by Pos Money Order or Draft, to avoid chance o Address: HARPER & BROTHERS, Ne

W Hav's . ILLTSTRATED.

HARPER'S Weekly is a pictorial history of the times. It presents every important event promptly, accurately, and exhaustively in illustration and descriptive text of the highest order.

The manner in which, during 1894, it has treated the Chicago Railroad Strikes and the China-Japanese War, and the amount of light it was able to throw on Korea the instant attention was directed to that little-known county, are examples of its almost boundless resources. Julian Ralph, the distinguished writer and correspondent, has been sent to the seat of war, and there joined by C. D. Weldon, now for many years residant in Japan, who has been engaged to co-operate with Mr. Ralph in Sendtion HARPER'S WEEKLY exclusive information and illustration.

HARPER'S PERIODICALS

Per Year

HARPER'S BAZAR	4.00
HARPER'S MAGAZINE	4.00
HARPER'S WEEKLY	4.00
HARPER'S YOUNG PEOPLE	2.00

Postage Free to all subscribers in the United States Canada, or Mexico.

The volumes of the Bazar begin with the first number for January of each year. When no is time is mentioned, subscription will begin with the Number current at the time of receipt of order

Bound volumes of Harper's Bazar for three year in neat cloth binding, will be sent by mail postage paid or by express, free of expense (provided the freight does not exceed one dollar per volume) for $7 a volume.

Cloth cases to each volume, suitable for binding will be sent by mail postpaid on receip of $1 each.

Remittances should be made by PostOffice Money Order or Draft, to avoid chance of loss

Address HARPER & BROTHERS

☞ Newspapers are not to copy any one nor all of the above advertisements without the express order of HARPER BROTHERS.

...OUR MIND

hard work compared with ...ing the performance of your own work

THE SEVEN
THE STOVE
THE GLOSS

Lasts Seven times longer
Looks Seven times better
Wears out Seven times cleaner
About Two times cheaper
About Two times handier

Than Stove Polish

If your grocer doesn't keep it, send us his name with 10c and we will send you a large box and a valuable family household book free.

Donnellan & Co., Agts.,
619 MONTGOMERY ST., S. F., CAL.

STOCK BRANDS.

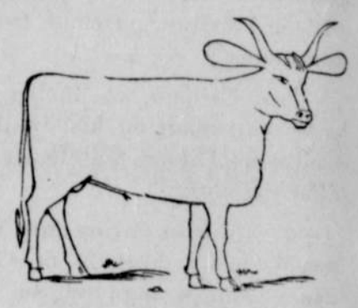

FREE BRAND COLUMN.

Horse brand bar ten on left shoulder; Cattle bar ten on left hip and upper clip on both ears. T. A. McKinnon, Burns Ore.

Hardin & Riley, cattle branded V on left side Horse brand T left side. P. O. Burns, Oregon

J. C. Foley, cattle brand = on right side Horse brand = on left shoulder.

Cattle brand, H., on left rib under bit in left ear, under slope in right ear. Horse brand 71 on right stifle. R E J. A. Williams P. O. Riley Or.

Horses branded)-(on left stifle. Cattle branded)-(on left hip. Marion Bunyard. P O Burns.

Cattle diamond on left hip; hor shoulder. Charles H. Voegtlely, Burns O

Horse branded P on right shoulder. cattle P on right hip. R. A. Hendricks, P. O. Lawen Or.

Horse brand 36 on left shoulder, also three dots in shape of triangle, cattle branded same. E. E. Grout Burns Or.

Miss Rosa Dickenson Horse brand anvil on left stifle. Cattle branded bar R on left hip. P O. Lawen Ore.

J. P. Dickenson cattle brand J P connected on left hip. Horse brand anvil on left stifle. P. O Lawen Ore.

Cattle brand figure 7 on either hip; mark light crop off each ear, slip in each ear, and watt on left jaw. Horse brand figure 7 on either hip J. H. Bunyard, Burns, Ore.

Geo. Williams, horses and mules bra rounding W, on right stifle. P. O. Riley

Horse brand bar-m on left shoulder; Cattle brand bar-m on left hip and ribs. Catherine Marshall P O Narrows Ore.

Horse brand on left shoulder S Miss Laura Stancliff, Burns Ore.

Horse brand S on left shoulder and same on muscle of right hind leg. Phil Smith Burns Ore.

S. Lampshire and Son cattle brand > B connected. Ear mark swallow fork in right ear underbit in left. P. O. Burns Ore.

Horses and Cattle branded J P on left shoulder some branded JP connected. Mary J. Price, Burns Ore

Herman Ruh cattle brand H on left ear crop off and swallow fork in left ear right ear under slope, P. O. Lawen.

BEATTY'S PIANOS

Issue every where write Beatty for catalogue. Ex-mayor Daniel F. Washington, New Jersey.

THE STRATTON BAND INSTRUMENTS Will elect our NEXT PRESIDENT

Now is the time to form new Bands for Campaign purposes. We are offering special inducements for 1895. Send at once for Illustrated Catalogue.

JOHN F. STRATTON
MANUFACTURER. NEW YORK.