CH[illegible] YOUR MIND

I[illegible] with [illegible] your stove with

[illegible] Seven Stove Gloss

TEN CTS.

[illegible] Seven times longer [illegible] Seven times better Than [illegible] Seven times cleaner Stove [illegible] times the per Polish [illegible] times [illegible]

If your grocer doesn't keep it, send us his name with [illegible] and [illegible] a valuable [illegible] book free.

[illegible] & Co., Agts.,
[illegible] MONTGOMERY ST., S. F., CAL.

W. L. DOUGLAS
$3 SHOE IS THE BEST. FIT FOR A KING.

$5. CORDOVAN, FRENCH & ENAMELLED CALF.
$4.$3.50 FINE CALF & KANGAROO.
$3.50 POLICE, 3 SOLES.
$2.50 $2. WORKINGMEN'S. EXTRA FINE.
$2. $1.75 BOYS' SCHOOL SHOES.
LADIES.
$3. $2.50 $2. $1.75 BEST DONGOLA.
SEND FOR CATALOGUE
W. L. DOUGLAS,
BROCKTON, MASS.

Over One Million People wear the
W. L. Douglas $3 & $4 Shoes
All our shoes are equally satisfactory
They give the best value for the money.
They equal custom shoes in style and fit.
Their wearing qualities are unsurpassed.
The prices are uniform,—stamped on sole.
From $1 to $3 saved over other makes.
If your dealer cannot supply you we can. Sold by

"Dealers everywhere Wanted, agent to take exclusive sale for this vicinity. Write at once.

IF YOU WANT INFORMATION ABOUT

PENSIONS

Address a letter or postal card to
THE PRESS CLAIMS COMPANY,
[illegible], Managing Attorney,
P. O. Box 463, WASHINGTON, D. C.

PENSIONS PROCURED FOR
SOLDIERS, WIDOWS, CHILDREN, PARENTS.

Also, for Soldiers and Sailors disabled in the line of duty in the regular Army or Navy since the war. Survivors of the Indian wars of 1832 to 1842, and their widows, now entitled. Old and rejected claims a specialty. Thousands entitled to higher rates. Send for new laws. No charge for advice. No fee until successful

For information and free Handbook write to MUNN & CO., 361 BROADWAY, NEW YORK. Oldest bureau for securing patents in America. Every patent taken out by us is brought before the public by a notice given free of charge in the

Scientific American

Largest circulation of any scientific paper in the world. Splendidly illustrated. No intelligent man should be without it. Weekly, $3.00 a year; $1.50 six months. Address MUNN & CO., PUBLISHERS, 361 Broadway, New York City.

FAT FOLKS REDUCED From 15 to 25 lbs. per month by harmless herbal remedies that do not injure the health or interfere with one's business or pleasure. It builds up and improves the general health, clears the skin and beautifies the complexion. No wrinkles or flabbiness follow this treatment. Endorsed by physicians and leading society ladies.
PATIENTS TREATED BY MAIL. CONFIDENTIAL.
Harmless. No Starving. Send 6 cents in stamps for particulars to
DR. O. W. F. SNYDER, M'VICKER'S THEATER, CHICAGO, ILL.

2 GOOD Journals 2

FOR THE PRICE OF ONE.

Our Premiums

FOR THIS YEAR.

—THIS PAPER—

—WITH—

THE SAN FRANCISCO

Weekly Call!

PRICE $1.25 PER YEAR,

—OR—

THE SAN FRANCISCO

Morning Call!

PRICE $6.00 PER YEAR.

THE SAN FRANCISCO WEEKLY CALL Is a handsome eight-page paper. It is issued every Thursday, and contains all of the important news of the week, gleaned from every quarter of the globe, complete up to date of publication. It furnishes the latest and most reliable financial news and market quotations, and gives special attention to horticultural and agricultural news, and is in every respect a first-class family paper, appealing to the interest of every member of the household.

THE MORNING CALL (SEVEN ISSUES A WEEK) Is a live metropolitan daily. It is the MOST RELIABLE, and is recognized as being the LEADING NEWSPAPER of the Pacific Coast. Either of the above papers we will send postpaid as a premium on receipt of the following subscription prices for the combination:

DAILY CALL
AND THIS PAPER, PER YEAR,
$6.00
IN ADVANCE.

WEEKLY CALL
And This Paper, Per Year,
$2.50
IN ADVANCE.

FOR SALE BY
NEW HOME SEWING MACHINE CO., 725 Market St.,
Paicfic San Francisco, Cal.
Department.

PATENTS

Caveats, and Trade-Marks obtained, and all Patent business conducted for Moderate Fees.
Our Office is Opposite U. S. Patent Office, and we can secure patent in less time than those remote from Washington.
Send model, drawing or photo., with description. We advise, if patentable or not, free of charge. Our fee not due till patent is secured.
A Pamphlet, "How to Obtain Patents," with names of actual clients in your State, county, or town, sent free. Address,

C. A. SNOW & CO.
Opposite Patent Office, Washington, D. C.

FAT FOLKS REDUCED [illegible] J. HOLLEY of Pelleville, Kans. [illegible] When I [illegible] treatment [illegible]
PATIENTS TREATED BY MAIL. CONFIDENTIAL.
Harmless. No Starving. Send 6 cents in stamps for particulars to
DR. O. W. F. SNYDER, M'VICKER'S THEATER, CHICAGO, ILL.

PATENTS
CAVEATS, TRADE MARKS
COPYRIGHTS.

CAN I OBTAIN A PATENT? For a prompt answer and an honest opinion, write to MUNN & CO., who have had nearly fifty years' experience in the patent business. Communications strictly confidential. A Handbook of Information concerning Patents and how to obtain them sent free. Also a catalogue of mechanical and scientific books sent free.
Patents taken through Munn & Co. receive special notice in the Scientific American, and thus are brought widely before the public without cost to the inventor. This splendid paper, issued weekly, elegantly illustrated, has by far the largest circulation of any scientific work in the world. $3 a year. Sample copies sent free.
Building Edition, monthly, $2.50 a year. Single copies, 25 cents. Every number contains beautiful plates, in colors, and photographs of new houses, with plans, enabling builders to show the latest designs and secure contracts. Address
MUNN & CO., NEW YORK, 361 BROADWAY.

Pensions,
THE DISABILITY BILL IS A LAW.
Soldiers disabled since the war are Entitled
Dependent widows and Parents now dependent whose sons died from the effects of army service are included. If you wish

Known Everywhere.
Sold Everywhere.
Grown Everywhere.
FERRY'S SEEDS
Ask your dealer for them. Send for Ferry's Seed Annual for 1895. Invaluable to all planters and lovers of Fine Vegetables and Beautiful Flowers. Write for it—Free.
D. M. FERRY & CO., Detroit, Mich.

Woven WIRE FENCING
THE VERY BEST
RABBIT AND POULTRY NETTING

SEND FOR FURTHER INFORMATION
The McMullen Woven Wire Fence
118 and 120 N. Market St., Chicago.

YOUR FUTURE

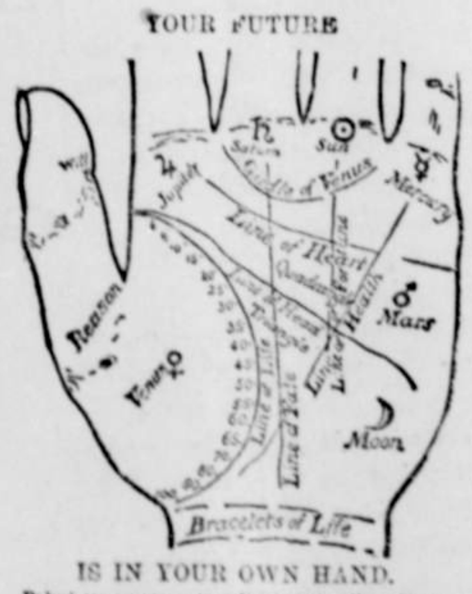

IS IN YOUR OWN HAND.

Palmistry assumes to tell what the lines in your hand indicate. It will amuse you, if nothing more. The above diagram almost explains itself. The length of the LINE OF LIFE indicates probable age to which you will live. Each BRACKLET gives you thirty years. Well marked LINE OF HEAD denotes brain power; clear LINE OF FORTUNE fame or riches. Both combined mean success in life; but you must keep up with modern ideas to win it. You will find plenty of these in Demorest's Family Magazine, so attractively presented that every member of the family is entertained. It is a dozen magazines in one. A CLEAR LINE OF HEART bespeaks tenderness; a straight LINE OF FATE peaceful life; the reverse if crooked. A well-defined LINE OF HEALTH spares you doctors' bills; so will the health hints in Demorest's. No other magazine publishes so many stories to interest the home circle. You will be subject to extremes of high spirits or despondency if you have the GIRDLE OF VENUS well marked; keep up your spirits by having Demorest's Magazine to read. By subscribing to it for 1894 you will receive a gallery of exquisite works of art of great value, besides the superb premium picture, 17x22 inches, "I'm a Daisy!" which is almost a real baby, and equal to the original oil painting which cost $350; and you will have a magazine that cannot be equaled by any in the world for its beautiful illustrations and subject matter, that will keep you posted on all the topics of the day, and all the fads, and different items of interest about the household, besides furnishing interesting reading matter, both grave and gay, for the whole family; and while Demorest's is not a fashion magazine, its fashion pages are perfect, and you get with it, free of cost, all the patterns you wish to use during the year, and in any size you choose. Send in your subscription at once, only $2.00, and you will really get over $25.00 in value. Address the publisher, W. Jennings Demorest, 15 East 14th St., New York. If you are unacquainted with the Magazine, send for a specimen copy. A large QUADRANGLE means honesty; a large TRIANGLE generosity; long FIRST DIVISION OF THUMB strong will; LONG SECOND DIVISION, reasoning faculty. The MOUNT OF JUPITER betokens ambition; that of SATURN, prudence; the SUN love of splendor; MARS, courage; MOON, imagination; VENUS, love of pleasure; and MERCURY, intelligence. Take our advice as above and you will be sure to possess the best and most valuable quality.

1895

Harper's Magazine.

ILLUSTRATED

ILLUSTRATED.

The Simpleton, a new novel by THOMAS HARDY, will be begun in the December Number, 1894, and continued to November 1895. Whoever may be one's favorite among English Novelists, it will be conceded by all critics that THOMAS HARDY stands foremost of a master artist in fiction, and The Simpletons may be expected to arouse enthusiasms not inferior in degree to that which has marked Trilby—the most successful story of the year. Another leading feature will be the Personal Recollections of Joan of Arc, by the Sieur LOUIS DE CONTE, Her Page and Secretary, under which guise the most popular of living American magazine writers will Present the story of the Maid of Orleans. In the January Number Will appear a profusely illustrated paper on Charleston and the Carolinas, the first of a series of Southern Papers.

Northern Africa is attracting more attention at any other time since it was the seat of empires. The next volumes of HARPer's MAGAZINE will four illustrated articles on this region, and three of them will depict the present life there. JULIAN RALPH will prepare for the MAGAZINE a series of eight stories, depicting typical phases of Chinese Life and Manners. Besides the long stories, there will begin in the January Number the first Chapter of A Three Part Novelette, by RICHARD HARDING DAVIS—the longest work yet attempted by this writer. Complete short stories by popular writers Will continue to be a feature of the MAGAZINE

HARPER'S PERIODICALS

Per Year:

HARPER'S MAGAZINE	$4.00
HARPER'S WEEKLY	4.00
HARPER'S BAZAR	4.00
HARPER'S YOUNG PEOPLE	2.00

Postage Free to all Subscribers in the United States, Canada, or Mexico.

The volumes of the Magazine begin with the Numbers for June and December of each year. When no time is specified, subscriptions will begin with the Number current at time of receipt of order.

Bound volumes of Harper's Magazine for three years back, in neat cloth binding will be sent by mail, post-paid, on receipt of $3 per volume. Cloth Cases, for binding 50 cents each—by mail post-paid.

Remittances should be made by Postoffice Money Order, or Draft, to avoid chance of loss.

Address HARPER & BROTHERS, New York.

Harper's Bazar

ILLUSTRATED.

HARPER'S PERIODICALS

Elegant and exclusive designs for Out-door and Indoor Toilettes, drawn from WORTH models by SANDOZ and CHAPUIS, are an important feature. These appear every week, accompanied by minute descriptions and details. Our Paris Letter, by KATHARINE DE FOREST, is a weekly transcript of the latest styles and caprices in the mode. Under the head of New York Fashions, plain descriptions and full particulars are given as to shapes, fabrics, trimmings, and accessories of the costumes of well-dressed women. Children's Clothing receives practical attention. A fortnightly Pattern-sheet supplement enables readers to cut and make their own gowns. The woman who takes HARPER'S BAZAR is prepared for every occasion in life, ceremonious or informal, where beautiful dress is requisite.

PER YEAR:

HARPER'S WEEKLY	
HARPER'S MAGAZINE	
HARPER'S BAZAR	
HARPER'S YOUNG PEOPLE	

Postage Free to all subscribers in the United States, Canada, or Mexico.

The Volumes of the Weekly will begin with the first Number for January of each year. When no time is mentioned, subscriptions will begin with the Number current at time of receipt of order.

Bound Volumes of Harper's Weekly for three years back, in neat cloth binding, will be sent by mail Postage paid, or by express, free of expense (provided the freight does not exceed one dollar per volume) for $7.00 a volume.

Cloth Cases for each Volume, suitable for binding will be sent by mail post-paid, on receipt of $1.

Remittances should be made by Post Office Money Order or Draft, to avoid chance of loss. Address: HARPER & BROTHERS, New York.

Harper's Weekly.

ILLUSTRATED.

HARPER'S Weekly is a pictorial history of the times. It presents every important event promptly, accurately, and exhaustively in illustration and descriptive text of the highest order.

The manner in which, during 1894, it has treated the Chicago Railroad Strikes and the Chino-Japanese War, and the amount of light it was able to throw on Korea the instant attention was directed to that little-known country, are examples of its almost boundless resources. Julian Ralph, the distinguished writer and correspondent, has been sent to the seat of war, and there joined by C. D. Weldon, now for many years resident in Japan, who has been engaged to co-operate with Mr. Ralph in securing HARPER'S WEEKLY exclusive information and illustration.

HARPER'S PERIODICALS

Per Year

HARPER'S BAZAR	4.00
HARPER'S MAGAZINE	4.00
HARPER'S WEEKLY	4.00
HARPER'S YOUNG PEOPLE	2.00

Postage Free to all subscribers in the United States, Canada, or Mexico.

The volumes of the Bazar begin with the first number for January of each year. When no time is mentioned, subscription will begin with the Number current at the time of receipt of order

Bound volumes of Harper's Bazar for three year in neat cloth binding, will be sent by mail postage paid, or by express, free of expense (provided the freight does not exceed one dollar per volume) for $7 a volume.

Cloth cases for each volume, suitable for binding will be sent by mail postpaid on receipt of $1 each.

Remittances should be made by PostOffice Money Order or Draft, to avoid chance of loss

Adress HARPER & BROTHERS

Newspapers are not to copy any one nor all of the above advertisements without the express order of HARPER BROTHERS.

A high class illustrated magazine in the home is no longer a luxury. It is a necessity, and to meet the demands created by this necessity, THE COSMOPOLITAN MAGAZINE, giving yearly, as it does, 1536 pages of reading by the ablest living authors, with over 1200 illustrations by clever artists, has stepped into the breech, with a reduction in its price that has startled the literary world.

The HERALD, fully alive to the needs of its patrons, has made special arrangements with this superb monthly, whereby it will receive orders for yearly subscriptions to both publications combined for the sum of $3.00.

The price of the great illustrated monthlies in the past has been $3.00 and $4.00 a year, and they were to be found only in the more pretentious homes. Our offer furnishes a help to all families, no matter how modest their means, to keep in touch with the greatest minds of the world, as The Cosmopolitan has today the strongest regular staff of any existing periodical. Send orders to

THE HERALD,
Burns Ore.

STOCK BRANDS.

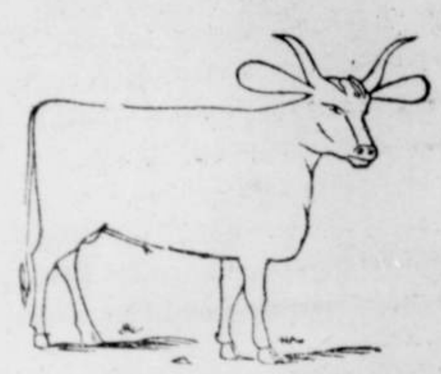

FREE BRAND COLUMN.

Horse brand bar ten on left shoulder; Cattle bar ten on left hip and upper clip on both ears. T. A. McKinnon, Burns Ore.

Hardin & Riley, cattle branded V on left side Horse brand [illegible] left side. P. O. Burns, Oregon

J. C. Foley, cattle brand = on right side. Horse brand = on left shoulder.

Cattle brand [illegible], on left rib, under bit in left ear, [illegible] in right ear. Horse brand [illegible] on right side. R E J. A. Williams P. O. Riley Or

Horses branded)-(on left stifle. Cattle brand)-(on left hip. Marion Bunyard, P O Burns

Cattle diamond on left hip; horses CV on left shoulder. Charles H. Voegtly, Burns Oregon

Horse branded P on right shoulder, cattle P on right hip. R. A. Hendricks, P. O. Lawen Or

Horse brand 36 on left shoulder, also three dots in shape of triangle, cattle branded same. E. E. Grout Burns Or.

Miss Rosa Dickenson Horse brand anvil on left stifle. Cattle branded bar R on left hip. P. O. Lawen Ore.

J. P. Dickenson cattle brand J P connected on left hip. Horse brand anvil on left stifle. P. O. Lawen Ore.

Cattle brand figure 7 on either hip; mark light crop off each ear, slip in each ear, and watt on left jaw. Horse brand figure 7 on either hip. J. H. Bunyard, Burns Ore.

Geo. Williams, horses and mules branded rounding W, on right stifle. P. O. Riley Ore.

Horse brand [illegible] on right stifle. James Roussel P O Burns Ore

Horse brand bar-m on left shoulder; Cattle brand bar-m on left hip and ribs. Catherine Marshall P O Narrows Ore.

Horse brand on left shoulder S Miss Laura Stanclift, Burns Ore.

Horse brand [illegible] on left shoulder and same on muscle of right hind leg. Phil Smith Burns Ore.

S. Lampshire and Son cattle brand >B connected. Ear mark swallow fork in right ear underbit in left. P. O. Burns Ore.

Horses and Cattle branded J P on left shoulder some branded JP connected. Mary J. Price, Burns Ore

BEATTY'S PIANOS—In use everywhere Write for catalogue. Ex-Mayor Daniel F. Beatty Washington, New Jersey.

BEATTY'S ORGANS—Are the best Write