WORK FOR US

a few days, and you will be startled at the pected success that will reward your effort. positively have the best business to offer an agent that can be found on the face of this earth. $45.00 profit on $75 worth of business is being easily and honorably made by and paid to hundreds of men, women, boys, and girls in our employ. You can make money faster at work for us than you have any idea of. The business is so easy to learn, and instructions so simple and plain, that all succeed from the start. Those who take hold of the business reap the advantage that arises from the sound reputation of one of the oldest, most successful, and largest publishing houses in America. Secure for yourself the profits that the business so readily and handsomely yields. All beginners succeed grandly, and more than realize their greatest expectations. Those who try it find exactly as we tell them. There is plenty of room for a few more workers, and we urge them to begin at once. If you are already employed, but have a few spare moments, and wish to use them to advantage, then write us at once (for this is your grand opportunity), and receive full particulars by return mail. Address,

TRUE & CO., Box No. 400, Augusta, Me.

PATENTS

Caveats, Trade-marks, Design Patents, Copyrights,

And all Patent business conducted for

MODERATE FEES.

Information and advice free to inventors without charge. Address

PRESS CLAIMS CO.,
JOHN WEDDERBURN,
Managing Attorney.

P. O. Box 463 WASHINGTON, D. C.

This Company is managed by a combination of the most influential newspapers in the U. S. for the express purpose of protecting subscribers against unscrupulous Patent Agents, and each paper in advertisement vouches for the responsibility and high standing of the Press Claims Company.

SHILOH'S CONSUMPTION CURE.

The success of this Great Cough Cure is without a parallel in the history of medicine. All druggists are authorized to sell it on a positive guarantee, a test that no other cure can successfully stand. That it may become known, the Proprietors, at an enormous expense, are placing a Sample Bottle Free into every home in the United States and Canada. If you have a Cough, Sore Throat, or Bronchitis, use it, for it will cure you. If your child has the Croup, or Whooping Cough, use it promptly, and relief is sure. If you dread that insidious disease Consumption, use it. Ask your Druggist for SHILOH'S CURE, Price 10 cts., 50 cts. and $1.00. If your Lungs are sore or Back lame, use Shiloh's Porous Plaster. Price 25 cts. For sale by all Druggists and Dealers.

CAVEATS,
TRADE MARKS,
DESIGN PATENTS,
COPYRIGHTS, etc.

For information and free Handbook write to MUNN & CO., 361 BROADWAY, NEW YORK. Oldest bureau for securing patents in America. Every patent taken out by us is brought before the public by a notice given free of charge in the

Scientific American

Largest circulation of any scientific paper in the world. Splendidly illustrated. No intelligent man should be without it. Weekly, $3.00 a year; $1.50 six months. Address MUNN & CO., PUBLISHERS, 361 Broadway, New York City.

IF YOU WANT INFORMATION ABOUT

PENSIONS

Address, with stamp, letter or card, to

THE PRESS CLAIMS COMPANY,
JOHN WEDDERBURN, Managing Attorney
P. O. Box 463. WASHINGTON, D. C.

PENSIONS PROCURED FOR

SOLDIERS, WIDOWS,
CHILDREN, PARENTS.

Also, for Soldiers not disabled in the line of duty in the regular Army or Navy since the war, survivors of the Indian wars of 1832 to 1842, or their widows, now entitled. Old and rejected claims a specialty. Thousands entitled to higher rates. Send for new laws. No charge for advice. No fee until successful.

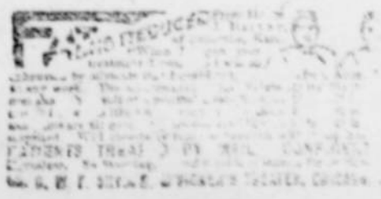

GOOD Journals 2 FOR THE PRICE OF ONE.

Our Premiums

FOR THIS YEAR.

—THIS PAPER—
—WITH—
THE SAN FRANCISCO

Weekly Call!

PRICE $1.25 PER YEAR,
—OR—
THE SAN FRANCISCO

Morning Call!

PRICE $6.00 PER YEAR.

THE SAN FRANCISCO WEEKLY CALL Is a handsome eight-page paper. It is issued every Thursday, and contains all of the important news of the week, gleaned from every quarter of the globe, complete up to date of publication. It furnishes the latest and most reliable financial news and market quotations, and gives special attention to horticultural and agricultural news, and is in every respect a first-class family paper, appealing to the interest of every member of the household.

THE MORNING CALL (SEVEN ISSUES A WEEK) Is a live metropolitan daily. It is the MOST RELIABLE, and is recognized as being the LEADING NEWSPAPER of the Pacific Coast. Either of the above papers we will send postpaid as a premium on receipt of the following subscription prices for the combination:

DAILY CALL
AND THIS PAPER, PER YEAR,
$9.00
IN ADVANCE.

WEEKLY CALL
And this Paper, Per Year,
$3.50
IN ADVANCE.

THE NEW HOME SEWING MACHINE CO. ORANGE, MASS.
CHICAGO, ILL. 28 UNION SQUARE, N. Y. SAN FRANCISCO, CAL. ST. LOUIS, MO. BOSTON, MASS. ATLANTA, GA. DALLAS, TEX.

FOR SALE BY
NEW HOME SEWING MACHINE CO., 725 Market St., San Francisco, Cal.

PATENTS

Caveats and Trade Marks obtained and all Patent business conducted for Moderate Fees.

Our office is opposite the U. S. Patent Office and we can secure patents in less time than those remote from Washington.

Send for Circular, Advice, Terms and References, free.

Highest references from patentees and others.

Address, C. A. SNOW & CO., Washington, D. C.

MISS-OUTS

Fair Birds Eggs, ivory (assorted) pair, $1.00; high or low, $1.5; ordinary work, 1 pair, $1; or 9 1/2 inch, pair, $1; every $1.00. Special orders made. No. 2, $1.25; a pair. All eggs guaranteed. ILLINOIS, Box 8, Galesburg, Ill.

Don't Lose Heart.

PLANT FERRY'S SEEDS

this year, and make up for lost time. Ferry's Seed Annual for 1894 will give you many valuable hints about what to raise and how to raise it. It contains information to be had from no other source. Free to all.

D. M. Ferry & Co.
Detroit,
Mich.

Pensions.

THE DISABILITY BILL IS A LAW.

Soldiers disabled since the war are Entitled.

Dependent widows and Parents now dependent whose sons died from the effects of army service are included. If you wish your claim speedily and successfully prosecuted, address JAMES TANNER, Late Commissioner of Pensions, WASHINGTON, D. C.

PATENTS

PERSONAL AND PROMPT ATTENTION GIVEN TO PATENTS, CAVEATS, TRADE MARKS, etc.

NO FEE UNLESS PATENT IS SECURED. CORRESPONDENCE SOLICITED.

STUBBART & CO.,
6[illegible] & 8[illegible] Street, N. W.
Opp. Patent Office, Washington, D. C.

Woven WIRE FENCING

THE VERY BEST

RABBIT AND POULTRY NETTING.

SEND FOR FURTHER INFORMATION

The McMullen Woven Wire Fence Co.
118 and 120 N. Market St., Chicago.

YOUR FUTURE

IS IN YOUR OWN HAND.

Palmistry assumes to tell what the lines in your hand indicate. It will amuse you, if nothing more. The above diagram almost explains itself. The line of the LINE OF LIFE indicates probable age to which you will live. Each BRACELET stands for twenty years. We have marked LINE OF MARS denotes brain power; clear LINE OF FORTUNE means fame or riches. Both combined mean success in life; but you must keep up with modern times to win it. You will find plenty of these in Demorest's Family Magazine, so attractively [illegible] that every member of the family is [illegible]. [illegible] dozen magazines in one. A CLEAR HEART bespeaks tenderness; a straight LINE OF FATE, peaceful life; the reverse [illegible]. A well defined LINE OF HEALTH means no doctors' bills; so will the health [illegible] Demorest's. No other magazine published [illegible] stories to interest the home circle. You are subject to extremes of high spirits or despondency; if you have the GIRDLE OF VENUS [illegible] marked, keep up your spirits by having Demorest's Magazine to read. By subscribing to it for [illegible] you will receive a gallery of exquisite works of art of great value, besides the superb premium picture, 17x22 inches, "I'm a Dude!" which is almost [illegible] baby, and equal to the original oil painting, cost $3.00; and you will have a magazine that cannot be equaled by any in the world for its beautiful illustrations and subject matter, that will [illegible] you postpaid on all the topics of the day, and [illegible] fads, and different items of interest about household, besides furnishing interesting reading matter, both grave and gay, for the whole family; and while Demorest's is not a fashion magazine, its fashion page saves its cost, and you get [illegible] free of cost, all the patterns you wish to make during the year, and in any size you choose. [illegible] your subscription at once, only $2.00 and you will easily get over $5.00 in value. Address the publisher, W. Jennings Demorest, 15 East 14th St., New York. If you are unacquainted with the Magazine, send for a specimen copy. A large QUADRANGLE means honesty; a large TRIANGLE, generosity; large FIRST DIVISION OF THUMB, strong will; LONG SECOND DIVISION, reasoning faculty. THE MOUNT OF JUPITER betokens ambition; that of SATURN, prudence; the SUN, love of wealth; MARS, courage; MOON, imagination; VENUS, love of pleasure; and MERCURY, intelligence. Take our advice as above and you will be sure to possess the best and most valuable quality.

1894

Harper's Magazine

ILLUSTRATED

ILLUSTRATED.

Harper's Magazine for 1893 will continue to maintain the unrivalled standard of excellence which has characterized it from the beginning. Among the notable features of the year there will be new novels by A. Conan Doyle, Constance Fenimore Woolson, and William Black. Short stories will be contributed by the most popular writers of the day, including Mary E. Wilkins, Richard Harding Davis, Margaret Deland, Brander Matthews, and many others. The illustrated descriptive papers will embrace articles by Julian Ralph on new Southern and Western subjects; by Theodore Child on India; by Poultney Bigelow on Russia and Germany; by Richard Harding Davis on a London Season; by Colonel T. A. Dodge on Eastern Riders; etc. Edwin A. Abbey's illustrations of Shakespeare's Comedies will be continued. Literary articles will be contributed by Charles Eliot Norton, Mrs. James T. Fields, William Dean Howells, Brander Matthews, and others.

HARPER'S PERIODICALS

Per Year:

HARPER'S MAGAZINE	$4.00
HARPER'S WEEKLY	4.00
HARPER'S BAZAR	4.00
HARPER'S YOUNG PEOPLE	2.00

Postage Free to all Subscribers in the United States, Canada, or Mexico.

The volumes of the Magazine begin with the Numbers for June and December of each year. When no time is specified, subscriptions will begin with the Number current at time of receipt of order.

Bound volumes of Harper's Magazine for three years back, in neat cloth binding, will be sent by mail, post-paid, on receipt of $3 per volume. Cloth Cases, for binding 50 cents each—by mail, post-paid.

Remittances should be made by Postoffice Money Order, or Draft, to avoid chance of loss.

Address HARPER & BROTHERS, New York.

Harper's Weekly

ILLUSTRATED.

Harper's Weekly is acknowledged as standing first among illustrated weekly periodicals in America. It occupies a place between that of the hurried daily paper and that of the less timely monthly magazine, it includes both literature and news, and presents with equal force and felicity the real events of current history and the imaginative themes of fiction. On account of its very complete series of illustrations of the World's Fair, it will be not only the best guide to the great Exposition, but also its best souvenir. Every public event of general interest will be fully illustrated in its pages, its contributions being from the best writers and artists in this country, it will continue to excel in literature, news, and illustrations, all other publications of its class.

HARPER'S PERIODICALS.

PER YEAR:

HARPER WEEKLY	4.00
HARPER'S MAGAZINE	4.00
HARPER'S BAZAR	4.00
HARPER'S YOUNG PEOPLE	2.00

Postage Free to all subscribers in the United States, Canada, or Mexico.

The Volumes of the Weekly will begin with the first Number for January of each year. When no time is mentioned, subscriptions will begin with the Number current at time of receipt of order.

Bound Volumes of Harper's Weekly for three years back, in neat cloth binding, will be sent by mail Postage paid, or by express, free of expense (provided the freight does not exceed $1 per volume) for $7.00 a volume.

Cloth Cases for each Volume, suitable for binding, will be sent by mail post-paid, on receipt of $1.

Remittances should be made by Post Office Money Order or Draft, to avoid chance of loss.

Address: HARPER & BROTHERS, New York.

Remittances should be made by Postoffice Money Order or Draft, to avoid chance of loss.

Address HARPER & BROTHERS.

Newspapers are not to copy any one not of the above advertisement without the express order of HARPER & BROTHERS.

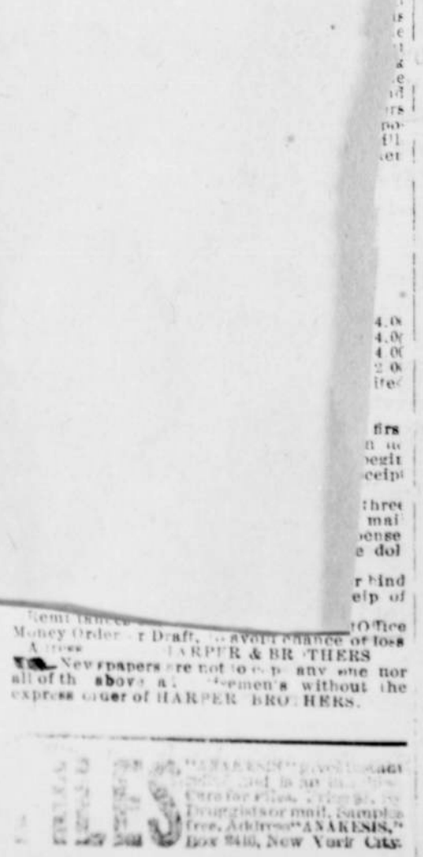

"ANAKESIS" gives instant relief in all cases of Itching, Blind, Bleeding or Protruding Piles. Druggists or mail, 50 cts. Sample free. Address "ANAKESIS," Box 2416, New York City.

THE TOLEDO BLADE.

And book containing all the Nasby Letters for One Dollar.

In answer to a general demand from all parts of the United States, the Toledo Blade has published in one volume, cloth bound, all of the "Nasby Letters" ever written by the late D. R. Locke, omitting perhaps a few unimportant letters on local or fogotten topics. Only a few of these letters were ever published in book form. Everybody has read some of them, but who has read all of them? The book contains over 500 large pages, and all the Nasby letters written during a period of twenty-five years; also a portrait of D. R. Locke from his last photograph. It would sell at one dollar or more, but will never be placed on sale. One hundred thousand copies are now being printed and bound, and one copy will be sent postpaid by mail free to every person who this winter remits one dollar for the Weekly Blade one year. Everybody invited to send for a specimen copy of the Weekly Blade, which will give a full description of the book "The Nasby Letters."

THE TOLEDO WEEKLY BLADE is the best and most popular weekly newspaper published in this country. It has the largest circulation of any weekly newspaper, and goes to every State, Territory and nearly every county of the Union. Only one dollar a year, including the above metioned book free. Send postal to THE BLADE, TOLEDO, OHIO, for a free specimen copy of the paper. Send the addresses of your friends also.

$20 DOLLARS PER MONTH

IN YOUR OWN LOCALITY

made easily and honorably, without capital, during your spare hours. Any man, woman, boy, or girl can do the work handsomely, without experience. Talking unnecessary. Nothing like it for money-making ever offered before. Our workers always prosper. No time wasted in learning the business. We teach you in a night how to succeed from the first hour. You can make a trial without expense to yourself. We start you, furnish everything needed to carry on the business successfully, and guarantee you against failure if you but follow our simple, plain instructions. Reader, if you are in need of ready money, and want to know all about the best paying business before the public, send us your address, and we will mail you a document giving you all the particulars.

TRUE & CO., Box 400,
Augusta, Maine

IT PAYS TO BE THE SAFEST INVESTMENT I EVER MADE.

There are single retail shoe stores in our large cities which sell 2,000 pairs of shoes a day, making a net profit of $200,000 a year. We sell shoes too, but we sell a great many pairs, the clear profit on our ladies', misses' and childrens' shoes is at least ten cents a pair, and on our mens' and boys' shoes 15 cents a pair. We shall establish shoe stores in each of the fifty largest cities of the U. S., and if they sell only 500 pairs of shoes a day they would earn $25,000 a year. We should be able to pay a yearly dividend of 65.27 a share, or over 30 per cent a year on the inv stment. We sell the stock at $[illegible] a share. The price must inevitably be much more than $10 a share. No stock has ever been sold at less than this price, which is a par value. Stock non-assessable. Incorporated, Capital $1,000,000. We have over 1,000 stockholders, and the number is increasing daily. Some of the principal stockholders are: W. R. Vanderbilt, N. Y.; I. J. Potter, Boston; N. A. Reed, Jr., Chicago; J. B. Cox, Lock, Chicago; W. M. Kavanaugh, Little Rock, Ark.; L. H. Rich, Chicago; J. F. Turner, Philad.; B. Harding, N. Y.; E. J. Payne, Battle Creek, Mich.; F. P. Hallette, Arcade, N. Y.

Write for a prospectus containing the names of our stockholders, etc., *or send an order for stock, enclosing cashier's check, cash or money order.* Orders taken for one or more shares. Price, $10 a share.

DEXTER SHOE CO., 143, 145 & 147 Federal St., BOSTON, MASS.

Agents Wanted