PAINTING.

House, sign and carriage painting.

Kalsoming, decorating, graining, and hard oil finishing.

Cows, horses or anything suited my purpose will be taken by me from parties so desiring.

Prices reasonable I believe in the motto "to live and let live."

L. B. CULP.

JAMES B. BLAINE,

Carpenter & Joiner

BURNS - - - - - OREGON.

Shop adjoining the Ware blacksmithshop.

W. L. MARSDEN, M. D.

Phsician and Surgeon

Burns ..... Oregon.

Office at Grace's Drug Store.

Gerald Griffin,

ATTORNEY AND COUNSELOR AT LAW.

BURNS OREGON.

Will practice in all the Courts of the State.

M, R Biggs

ATTORNEY - AT - LAW,
NOTARY PUBLIC,
AND
REAL ESTATE AGENT.

Office at Sheriff's Office,
BURNS, - - - - - - - Oregon.

GEO. S. SIZEMORE,

ATTORNEY,

BURNS, ... OREGON.

Collections, Land business, and Real Estate matter promptly attended to.

TONSORIAL PARLOR,

JOHN ROBINSON PROP.

Everything in my line guaranteed to be done satisfactorily.

☞ The only place in Burns you can get baths.

SUBSCRIBE FOR

——AND——

ADVERTISE IN

"THE HERALD,"

BURNS, - - - OREGNO

JOB WORK DONE,

——[o]-o-[o]——

AT THE

HERALD OFFICE.

FOR SALE—Three lots with a fair business building on one, situated in Burns on main street. The price asked is low considering the advantageous position of the lots for business Terms cash. For further particulars call on Byrd & King, Real Estate Agents, Burns Oregon.

S B McPHEETERS M. D

Physician & Surgeon.

A graduate of the Iowa State University and College of Physicians and Surgeons.

Office at residence in Burns.

Barber Shop

—Tonsorial parlor Ed Walton proprietor. All work in his line guaranteed to be first class. Call and see him.

STOCK BRANDS.

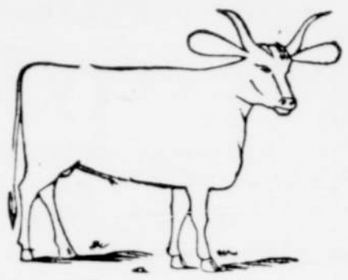

FREE BRAND COLUMN.

Hors brand bar ten on left shoulder: Cattle bar ten on left hip and upper clip on both ears. T. A. McKinnon, Burns Ore.

Hardin & Riley, cattle branded V on left side Horse brand $\overline{\underline{H}}$ left side. P. o. Burns, Oregon

J. C. Foley, cattle brand = on right side Horse brand = on left shoulder.

J. A. Williams cattle brand, H, on left rib horse brand 71 on right stifle. P. O. Riley Or.

Horses branded)-(on left stifle. Cattle branded)-(on left hip. Marion Bunyard, P O Burns

Cattle diamond on left hip; horses CV on left shoulder. Charles H. Voegtley, Burns Oregon

Horse branded P on right shoulder, cattle P on right hip. R. A. Hendricks, P. O. Lawen Or

Horse brand 36 on left shoulder, also three dots ∴ in shape of triangle, cattle branded same E. E. Grout Burns Or.

Miss Rosa Dickenson Horse brand anvil on left stifle. Cattle branded bar R on left hip. P O. Lawen Ore.

J. P. Dickenson cattle brand J P connected on left hip. Horse brand anvil on left stifle. P. Lawen Ore.

Cattle brand figure 7 on either hip; mark light crop off each ear, slip in each ear, and wa tt on left jaw. Horse brand figure 7 on either hip. J. H. Bunyard, Burns Ore.

Geo. Wi l ms, horses and mules brande rounding W, on right stifle P O. Riley Ore.

Horse brand $\overline{\underline{T}}$ on right stifle. James Roussll P O Burns Ore

Horse brand bar m on left shoulder; Cattle brand bar m on left hip and ribs. Catherine Marshall P O Narrows Ore.

BEATTY'S PIANOS—In use everywhere Write for catalogue. Ex Mayor Daniel F. Beatty Washington, New Jersey

---

BEATTY'S ORGANS—Are the best Write for catalogue Adress, Hon Daniel F. Beatty Washington New Jersey

---

SHILOH'S CONSUMPTION CURE.

The success of this Great Cough Cure is without a parallel in the history of medicine. All druggists are authorized to sell it on a positive guarantee, a test that no other cure can successfully stand. That it may become known, the Proprietors, at an enormous expense, are placing a Sample Bottle Free into every home in the United States and Canada. If you have a Cough, Sore Throat, or Bronchitis, use it, for it will cure you. If your child has the Croup, or Whooping Cough, use it promptly, and relief is sure. If you dread that insidious disease Consumption, use it. Ask your Druggist for SHILOH'S CURE, Price 10 cts., 50 cts. and $1.00. If your Lungs are sore or Back lame, use Shiloh's Porous Plaster, Price 25 cts. For sale by all Druggists and Dealers.

BURNS FLOUR & SAW MILL

JOHN SAYER, ... Proprietor.

Situated on Silvies river 1 mile East of Burns, near the bridge

Customers will receive GOOD FLOUR from Good Wheat

RED FRONT LIVERY STABLE.

HENRY CALDWELL, ... Propt.

The Proprietor is well prepared to accommodate his customers Charges very reasonable. Job Wagon in connection.

FRENCH HOTEL

MRS. LOUIS RACINE, Prop't.

Hotel has recently been enlarge and entirely renovated in first class style.

Table is Supplied with the Best the Market Affords.

Travelling men will find this Hotel a nice and stop.

Burns Restaurant.

MESDAMES JOHNSON & LÆGER.

Meals at all hours, **First-class meals served Promptly.**

Now is the time to Subscribe for the Herald.

$2 CASH ONLY $2 CASH.

DO YOU WANT TO ADOPT A BABY?

Maybe you think this is a new business, sending out babies on application; it has been done before, however, but never have those furnished been so near the original samples as this one. Everyone will exclaim, "Well! that's the sweetest baby I ever saw!" This little black-and-white engraving can give you but a faint idea of the exquisite original,

"I'M A DAISY."

which we propose to send to you, transportation paid. The little darling rests against a pillow, and is in the act of drawing off its pink sock, the mate of which has been pulled off and flung aside with a triumphant coo. The flesh tints are perfect, and the eyes follow you, no matter where you stand. The exquisite reproductions of this greatest painting of Ida Waugh (the most celebrated of modern painters of baby life) are to be given to those who subscribe to Demorest's Family Magazine for 1893. The reproductions cannot be told from the original, which cost $400, and are the same size (17x22 inches). The baby is life size, and absolutely lifelike. We have also in preparation, to present to our subscribers during 1893, other great pictures by such artists as Percy Moran, Maud Humphrey, Louis Deschamps, and others of world-wide renown. Take only two examples of what we did during the past year, "A Yard of Pansies," and "A White House Orchid" by the wife of President Harrison, and you will see what our promises mean.

Those who subscribe for Demorest's Family Magazine for 1893 will possess a gallery of exquisite works of art of great value, besides a Magazine that cannot be equaled by any in the world for its beautiful illustrations and subject matter, that will keep everyone posted on all the topics of the day, and all the fads and different items of interest about the household, besides furnishing interesting reading matter, both grave and gay, for the whole family; and while Demorest's is not a fashion Magazine, its fashion pages are perfect, and we give you, *free of cost*, all the patterns you wish to use during the year, and in any size you choose. Send in your subscription at once, only $2, and you will really get over $25 in value. Address the publisher, W. Jennings Demorest, 15 East 14th St., New York. If you are unacquainted with the Magazine, send 10 cents for a specimen copy.

—To Subscribers—The HERALD and Rural Northwest both for the price of the HERALD. The Rural Northwest is a good newsy paper devoted to the wants of the agriculturist. Now is the time to pay up your arrears' and one year in advance and get an additional paper in the bargain.

W C BYRD & W Y KING.

REAL ESTATE AGENTS

Burns Orogon.

We have at this time for sale several productive farms, well improved and well watered.

Parties wishing to purchase call on us we will show them the land we have for sale, and parties desiring to dispose of real estate cannot do better than to put their lands in our hands for sale, because we advertise freely by sending circulars and cards in all directions soliciting purchasers and describing the land.

We will also buy lands for persons wishing to purchase in our county and living at a distance, giving careful and accurate discription of the same, also the title.

Correspondence Solicited. Office EAST OREGON HERALD.