WORK FOR US

a few days, and you will be startled at the unexpected success that will reward your efforts. We positively have the best business to offer an agent that can be found on the face of this earth. $45.00 profit on $75.00 worth of business is being easily and honorably made by and paid to hundreds of men, women, boys, and girls in our employ. You can make money faster at work for us than you have any idea of. The business is so easy to learn, and instructions so simple and plain, that all succeed from the start. Those who take hold of the business reap the advantage that arises from the sound reputation of one of the oldest, most successful, and largest publishing houses in America. Secure for yourself the profits that the business so readily and handsomely yields. All beginners succeed grandly, and more than realize their greatest expectations. Those who try it find exactly as we tell them. There is plenty of room for a few more workers, and we urge them to begin at once. If you are already employed, but have a few spare moments, and wish to use them to advantage, then write us at once (for this is your grand opportunity), and receive full particulars by return mail. Address,

TRUE & CO., Box No. 400, Augusta, Me

SHILOH'S CONSUMPTION CURE.

The success of this Great Cough Cure is without a parallel in the history of medicine. All druggists are authorized to sell it on a positive guarantee, a test that no other cure can successfully stand. That it may become known, the Proprietors, at an enormous expense, are placing a Sample Bottle Free into every home in the United States and Canada. If you have a Cough, Sore Throat, or Bronchitis, use it, for it will cure you. If your child has the Croup, or Whooping Cough, use it promptly, and relief is sure. If you dread that insidious disease Consumption, use it. Ask your Druggist for SHILOH'S CURE. Price 10 cts., 50 cts. and $1.00. If your Lungs are sore or Back lame, use Shiloh's Porous Plaster. Price 25 cts. For sale by all Druggists and Dealers.

IF YOU WANT INFORMATION ABOUT

PENSIONS

Address, with stamp, enclosed to THE PENSION CLAIM COMPANY, JOHN WEDDERBURN, Managing Attorney, P.O. Box 463. WASHINGTON, D. C.

PENSIONS PROCURED FOR SOLDIERS, WIDOWS, CHILDREN, PARENTS.

Also, for all disabilities incurred in the line of duty in the regular Army or Navy since the war, Surgeons of Marine Service since 1862 to 1867, and half-whole-and quarter-rations for Soldiers in Confinement, Prisoners of War, or Soldiers who served 90 days or more in battle. Attorneys, whether to Either prosecute Claims or Appeals. No charge for advice. No fee until successful.

PATENTS

Caveats, Trade-marks, Design Patents, Copyrights,

And all Patent business conducted for

MODERATE FEES.

Information and advice given to inventors without charge. Address

PRESS CLAIMS CO.,
JOHN WEDDERBURN,
Managing Attorney,

P. O. Box 463. WASHINGTON, D. C.

☞ This Company is managed by a combination of the largest and most influential newspapers in the United States, for the express purpose of **protecting their subscribers** against unscrupulous and incompetent Patent Agents, and each paper printing this advertisement vouches for the responsibility and high standing of the Press Claims Company.

CAVEATS, TRADE MARKS, DESIGN PATENTS, COPYRIGHTS, etc.

For information and free Handbook write to MUNN & CO., 361 BROADWAY, NEW YORK. Oldest bureau for securing patents in America. Every patent taken out by us is brought before the public by a notice given free of charge in the

Scientific American

Largest circulation of any scientific paper in the world. Splendidly illustrated. No intelligent man should be without it. Weekly, $3.00 a year; $1.50 six months. Address MUNN & CO., PUBLISHERS, 361 Broadway, New York City.

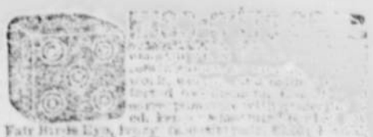

Fair Birds Eye Lady (to [illegible]): [illegible] high or low, $15. Ordinary weights [illegible] or 9 16 inch, nate, [illegible] [illegible] are guaranteed. [illegible] Box 5, Chicago, Ill.

2 GOOD 2 Journals

FOR THE PRICE OF ONE.

Our Premiums

FOR THIS YEAR

—THIS PAPER—
—WITH—
THE SAN FRANCISCO

Weekly Call!

PRICE $1.25 PER YEAR.

—OR—

THE SAN FRANCISCO

Morning Call!

PRICE $6.00 PER YEAR.

THE SAN FRANCISCO WEEKLY CALL

Is a handsome eight-page paper. It is issued every Thursday, and contains all of the important news of the week, gleaned from every quarter of the globe, condensed up to date of publication. It furnishes the latest and most reliable financial news and market quotations, and gives special attention to horticultural and agricultural news, and is in every respect a first-class family paper, supplying to the interest of every member of the household.

THE MORNING CALL (SEVEN ISSUES A WEEK)

Is a live metropolitan daily. It is the MOST RELIABLE, and is recognized as being the LEADING NEWSPAPER of the Pacific Coast. Either of the above papers we will send postpaid as a premium on receipt of the following subscription price for the combination:

DAILY CALL
AND THIS PAPER, ONE YEAR,
$6.00
IN ADVANCE.

WEEKLY CALL
And This Paper, One Year,
$2.50
IN ADVANCE.

FOR SALE BY
NEW HOME SEWING MACHINE CO., 725 Market St., San Francisco, Cal
Pacific Department.

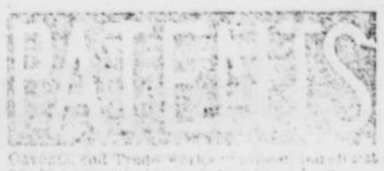

Caveats and Trade Marks obtained, and all business [illegible] the Patent Office attended to for MODERATE FEES. Our office is opposite the U. S. Patent Office, and we can obtain patents in less time than those remote from Washington.

Send model, drawing or photo., with description. We advise, if patentable or not, free of charge. Our fee not due till patent is secured.

A pamphlet, "How to Obtain Patents," with cost of same, sent free. Address,

C. A. SNOW & CO.
Opposite Patent Office, Washington, D. C.

P. F. STEGNER

Horses branded on Either Right or Left stifle: OR.

Range—Harney county, Oregon.
P. O.—Burns, Harney county, Oregon. 27-1y

ALMEDA A STENGER.

Cattle branded on left side circle 2; Split in each ear.

Range—Harney and Grant county Oregon
P. O.—Burns, Harney county, Or.

Pensions.

THE DISABILITY BILL IS A LAW.

Soldiers disabled since the war are Entitled

Dependent widows and Parents now dependent whose sons died from the effects of army service are included. If you wish your claim speedily and successfully prosecuted, address JAMES TANNER, late Commissioner of Pensions, WASHINGTON, D. C.

PATENTS

PERSONAL AND PROMPT ATTENTION GIVEN TO PATENTS, CAVEATS, TRADE MARKS, etc.

NO FEE UNLESS PATENT IS SECURED. CORRESPONDENCE SOLICITED.

STODDART & CO.,
613 & 615 7th Street, N. W.
[Opposite U. S. Patent Office.]
WASHINGTON, D. C.

Woven WIRE **FENCING**

RABBIT AND POULTRY NETTING.

SEND FOR FURTHER INFORMATION

The McMullen Woven Wire Fence Co
118 and 120 N. Market St., Chicago.

DO YOU WANT TO ADOPT A BABY?

Maybe you think this is a new business, sending out babies on application; it has been done before, however, but never have those furnished been so near the original sample as this one. Everyone will exclaim, "Well! that's the sweetest baby I ever saw!" This little black-and-white engraving can give you but a faint idea of the exquisite original,

"I'M A DAISY."

which we propose to send to you, transportation paid. The little darling rests against a pillow, and is in the act of drawing off its pink sock, the mate of which has been pulled off and flung aside with a triumphant coo. The flesh tints are perfect, and the eyes follow you, no matter where you stand. The exquisite reproductions of this greatest painting of Ida Waugh (the most celebrated of modern painters of baby life) are to be given to those who subscribe to Demorest's Family Magazine for 1893. The reproductions cannot be told from the original, which cost $100, and are the same size (12x17 inches). The baby is life size, and absolutely lifelike. We have also in preparation, to present to our subscribers during 1893, other great pictures by such artists as Percy Moran, Maud Humphrey, Louis Deschamps, and others of world-wide renown. Take only two examples of what we did during the past year, "A Yard of Pansies," and "A White House Orchid" by the wife of President Harrison, and you will see what our promises mean.

Those who subscribe for Demorest's Family Magazine for 1893 will possess a gallery of exquisite works of art of great value, besides a Magazine that cannot be equaled by any in the world for its beautiful illustrations and subject matter, that will keep every one posted on all the topics of the day, and all the fashions and different items of interest about the household, including [illegible] interesting reading matter, both [illegible] and gay, for the whole family. Demorest's is not a [illegible] but a [illegible] magazine, [illegible] you, [illegible] the patterns [illegible] during the year, and [illegible] choose, [illegible] in your subscription [illegible], only $2, and you will really get [illegible] value. Address the publisher, W. Jennings Demorest, 15 East 16th St., New York. If you are unacquainted with the Magazine, send 10 cents for a specimen copy

1893

Harper's Magazine

ILLUSTRATED

ILLUSTRATED.

Harper's Magazine for 1893 will continue to maintain the unrivalled standard of excellence which has characterized it from the beginning. Among the notable features of the year there will be new novels by A. Conan Doyle, Constance Fenimore Woolson, and William Black. Short stories will be contributed by the most popular writers of the day, including Mary E. Wilkins, Richard Harding Davis, Margaret Deland, Brander Matthews, and many others. The illustrated descriptive papers will embrace articles by Julian Ralph on new Southern and Western subjects; by Theodore Child on India; by Poultney Bigelow on Russia and Germany; by Richard Harding Davis on a London Season; by Colonel T. A. Dodge on Eastern Riders; etc. Edwin A. Abbey's illustrations of Shakespeare's Comedies will be continued. Literary articles will be contributed by Charles Eliot Norton, Mrs. James T. Fields, William Dean Howells, Brander Matthews, and others.

HARPER'S PERIODICALS

Per Year:

HARPER'S MAGAZINE	$4.00
HARPER'S WEEKLY	4.00
HARPER'S BAZAR	4.00
HARPER'S YOUNG PEOPLE	2.00

Postage Free to all Subscribers in the United States, Canada, or Mexico.

The volumes of the Magazine begin with the Numbers for June and December of each year. When no time is specified, subscriptions will begin with the Number current at time of receipt of order.

Bound volumes of Harper's Magazine for three years back, in neat cloth binding will be sent by mail, post-paid, on receipt of $3 per volume. Cloth Cases, for binding 50 cents each—by mail, post-paid.

Remittances should be made by Postoffice Money Order, or Draft, to avoid chance of loss.

Address HARPER & BROTHERS, New York.

Harper's Weekly.

ILLUSTRATED.

Harper's Weekly is acknowledged as standing first among illustrated weekly periodicals in America. It occupies a place between that of the hurried daily paper and that of the less timely monthly magazine. It includes both literature and news, and presents with equal fire and fidelity the real events of current history and the imaginative themes of fiction. On account of its very complete series of illustrations of the World's Fair, it will be not only the best guide to the great Exposition, but also its best souvenir. Every public event of general interest will be fully illustrated in its pages. Its contributions being from the best writers and artists in this country, it will continue to excel in literature, news, and illustrations, all other publications of its class.

HARPER'S PERIODICALS.

PER YEAR:

HARPER WEEKLY	4.00
HARPER'S MAGAZINE	4.00
HARPER'S BAZAR	4.00
HARPER'S YOUNG PEOPLE	2.00

Postage Free to all subscribers in the United States, Canada, or Mexico.

The Volumes of the Weekly will begin with the first Number for January of each year. When no time is mentioned, subscriptions will begin with the Number current at time of receipt of order.

Bound Volumes of Harper's Weekly for three years back, in neat cloth binding, will be sent by mail postage paid, or by express, free of expense (provided the freight does not exceed $ per volume) for $7.00 a volume.

Cloth Cases for each Volume, suitable for binding, will be sent by mail postpaid, on receipt of $1.

Remittances should be made by Post Office Money Order or Draft, to avoid chance of loss.

Address: HARPER & BROTHERS, New York.

Harper's Bazar

ILLUSTRATED.

Harper's Bazar is a journal for the home. It gives the latest informations with regard to the Fashions, and its numerous illustrations, Praise designs, and pattern-sheet supplements are indispensible alike to the home dress-maker and the professional modiste. No expense is spared to make its artistic attractiveness of the highest order. Its bright stories, amusing comedies, and thoughtful essays satisfy all tastes, and its last page is famous as a budget of wit and humor. In its weekly issues everything is included which is of interest to women. The serials for 1893 will be written by Walter Besant and Edna Lyall. Christine Terhune Herrick will furnish a practical series, entitled "At the Toilet." Grace King, Olive Thorne Miller, and Candace Wheeler will be frequent contributors. The work of women in the Columbian Exposition will be fully represented with many illustrations. T. W. Higginson in "Women and Men," will please a cultivated audience.

HARPER'S PERIODICALS

Per Year

HARPER'S BAZAR	4.00
HARPER'S MAGAZINE	4.00
HARPER'S WEEKLY	4.00
HARPER'S YOUNG PEOPLE	2.00

Postage Free to all subscribers in the United States, Canada, or Mexico.

The volumes of the Bazar begin with the first number for January of each year. When no time is mentioned, subscription will begin with the Number current at the time of receipt of order.

Bound volumes of Harper's Bazar for three years in neat cloth binding, will be sent by mail postage paid, or by express, free of expense (provided the freight does not exceed one dollar per volume) for $7 a volume.

Cloth cases for each volume, suitable for binding will be sent by mail postpaid on receipt of $1 each.

Remittances should be made by Post Office Money Order or Draft, to avoid chance of loss.

Address HARPER & BROTHERS.

☞ Newspapers are not to copy any one nor all of the above advertisements without the express order of HARPER BROTHERS.

"MARKETS" gives instantaneous quotations on Cotton, Grain, Provisions, Stocks, Coffee, Sugar, Petroleum, Metals, Exchange, Money, Bonds, Freights, Produce, etc. Sent on trial, 3 months, $1. Address "MARKETS," 115 Broadway, New York City.

Heart Failure.

HOW TO AVOID IT.

The epitaph on many a tombstone is "heart failure." No wonder, when we consider the immense strain which is put on that small organ. Marvelous as it is, beating 100,000 times and exerting a force equal to 5,184,000 pounds daily, it has its limit—its endurance often is too severely tested. So common are diseases of the heart—though often for a considerable time without the suspicions of the afflicted person being in the least excited—that it is stated that *one person in four has a bad heart!* Dr. Franklin Miles, of Elkhart, Ind., has for years made a special study of all diseases of the heart, and his remarkable success has made his name a familiar one in all parts of our land. He has found the most common symptoms of heart disease to be *pain, distress* or *tenderness* in the *chest, back, stomach, bowels, left shoulder* and *arm, shortness of breath, smothering spells, fainting*, etc.

Mr. George R. Smith, of Barnes, Yates Co., N. Y., writes:—"DR. MILES' NEW HEART CURE *has worked wonderfully on mind and body so I can do a good day's work. I feel ten years younger* and take more interest in affairs. I had shortness of breath, palpitation, pain under left shoulder blade, *pain around the heart, I could not sleep on my right side.* Since I have taken *Dr. Miles' New Heart Cure I sleep well, and have no palpitation.* It has made my *heart stronger.* I wish you would print this, because I want all to know what *Dr. Miles' Heart Cure* has done for me."

"For months my wife suffered with *palpitation, smothering spells,* and was unable to sleep on her left side. She tried several doctors without relief. Your *Heart Cure* was recommended. After taking three bottles, she fully recovered her health. Your medicines do what you claim."—CHAS. CHRISTMAN, Toledo, O.

Dr. Miles' New Cure for the Heart is sold by all druggists on a positive guarantee. It is *safe, agreeable, effective, and does cure.* Dr. Miles Medical Co., Elkhart, Ind.

Dyspepsia

Makes many lives miserable, and often leads to self-destruction. Distress after eating, sick headache, heartburn, sour stomach, mental depression, etc., are caused by this very common and increasing disease. Hood's Sarsaparilla tones the stomach, creates an appetite, promotes digestion, relieves headache, clears the mind and cures dyspepsia.

In a Terrible Condition.

"I owe my life to Hood's Sarsaparilla. For two years I was in a terrible condition with dyspepsia. I could eat nothing but soda crackers, and my weight fell from 170 to 138 pounds. Hood's Sarsaparilla helped me at once, and after using 12 bottles I was entirely cured. I have gained my usual weight, 170 pounds, and have had excellent health ever since." T. J. WILCOX, 19-25 1st South Street, Salt Lake City, Utah.

Headache—Hot Flashes.

"I had headache, hot flashes, soreness and swelling across my body, pain in my right side with frequent vomiting. I used Hood's Sarsaparilla with the best results. I am in better health than for four years. Hood's Sarsaparilla is safe, reliable and sure. J. C. WILLSON, Auburn, Cal.

Hood's Sarsaparilla

Sold by druggists. $1; six for $5. Prepared only by C. I. HOOD & CO., Apothecaries, Lowell, Mass.

100 Doses One Dollar

If You Think

any kind of a crop will do, then any kind of seeds will do; but for the best results you should plant

FERRY'S SEEDS.

Always the best, they are recognized as the standard everywhere.

Ferry's Seed Annual is the most important book of the kind published. It is invaluable to the planter. We send it free.

D. M. FERRY & CO.
DETROIT, Mich.

Ask Your Dealer For

WARREN'S FEATHERBONE

TRADE MARK.

WHIPS.

FEATHERBONE is made from **Enameled Quills**—nature's own toughest, and strongest elastic material. Best Wearing whips made for **25c, 50c, 75c, $1.00, $1.25** and **$1.50.** All styles for Buggy, Cart, Track, Team and Riding. Be sure and ask for a **FEATHERBONE.**

FOR SALE BY

From 15 to 25 lbs. per month by harmless herbal remedies that do not injure the health or interfere with one's business or pleasure. It builds up and improves the general health, clears the skin and beautifies the complexion. No wrinkles or flabbiness follow this treatment. Endorsed by physicians and leading society ladies. PATIENTS TREATED BY MAIL. CONFIDENTIAL. Harmless. No Starving. Send 6 cents in stamps for particulars to DR. O. W. F. SNYDER, McVICKER'S THEATER, CHICAGO, ILL.