BURNS ADVERTISEMENTS.

THE BURNS READING ROOM.

Open Every Day except Sunday, from 9 a. m. to 6 p. m.

Every Lady and Gentleman a welcome Visitor to the Reading Room during the day and evening.

THE OPKINS HOUSE.

M. D. HOPKINS, Proprietor.

EVERYTHING NEW AND FIRST-CLASS.

This Hotel is new (House, Rooms, and Furniture) and offers courteous service to every Guest.

A Fine Bar,

IN CONNECTION WITH THE HOUSE.

Ceeral Blacksmith Wag'nmaker.

H. SCHLAGEL - - - - - - Lakeview, Oregon.

Prepared to do all Kinds of Work in the Blacksmithing line. Horse Shoeing at $3.50 per Set.

—BUGGIES, WAGONS, ETC.—

MADE TO ORDER WITH NEATNESS, AND OF GOOD QUALITY.

ALL WORK WARRANTED.

DREWSEY ADVERTISEMENT.

THE DREWSEY SALOON

I. E. McKINNEY, - - - - - - Proprietor.

Everything in our line of the Best. Liquors—Whiskies, Brandies, Wines, Fancy Drinks, etc., Cigars, etc., always on hand when you call on "Mack," at Drewsey, Harney county, Or.

PATENS.

C. A. SNOW & CO. - - - - WASHINGTON, D. C.

Patents obtained, and all patent business attended to promptly and for moderate fees. Our Office is opposite the U. S. Patent Office, and we can obtain in less time than those remote from Washington. Send Model or Drawing. We advise as to patentability free of charge; and we make no charge unless patent is secured.

We refer here to the Postmaster, the superintendent of Money Order Division, and to officials of the U. S. Patent Office. For circular, advice, terms, and references to actual clients in your own State or county, write to above address.

Houses and Cottages

D. S. HOPKINS, Architect.

Grand Rapids, Mich.

Will furnish Designs of Houses, Cottages and Villas, costing from $500 up to any figure wanted. If you mean to build, send 25 cents, and get a copy of Hopkins' Modern Roof. Designs of dwellings like the one in sight to East Oregon [illegible] with full plan of each, full size details, complete specifications and full of information, all for full and complete set of drawings, carpenter's estimate will have [illegible] sheet and complete the work. And I will do more than this—I will correspond with you, what changes you desire made, and I will accommodate you, if you will only mention the Herald. You will find it cheaper to erect a house when the architect's work is done than to build a slightly building. Will add you in recommending your personal interest.

GRAND PREMIUM OFFER!

A SET OF THE

WORKS OF CHARLES DICKENS,

In Twelve Large Volumes,

Which we Offer with a Year's Subscription to this Paper for a Little More than Our Regular Subscription Price.

CHARLES DICKENS.

Wishing to largely increase the circulation of this paper during the next six months, we have made arrangements with a New York publishing house whereby we are enabled to offer as a premium to our subscribers a Set of the Works of Charles Dickens, in Twelve Large and Handsome Volumes, with a year's subscription to this paper, for a little more than our regular subscription price. Our greatest offer to subscribers excelled any ever before made. Charles Dickens was the greatest novelist who ever lived. No author before or since his time has won the fame that he achieved, and his works are even more popular to-day than during his lifetime. They abound in wit, humor, pathos, masterly delineation of character, vivid descriptions of places and incidents, thrilling and skillfully wrought plots. Everybody is interested in reading. No home could be without a set of these great and remarkable works. Not to have read them is to be far behind the age in which we live. The set of Dickens' works which we offer as a premium to our subscribers is handsomely printed from entirely new plates, with new type. The twelve volumes contain the following world-famous works, each one of which is published alone here, even sold, and absolutely unabridged:

DAVID COPPERFIELD,
MARTIN CHUZZLEWIT,
NICHOLAS NICKELBY,
DOMBEY AND SON,
BLEAK HOUSE,
LITTLE DORRIT,
OUR MUTUAL FRIEND,
PICKWICK PAPERS,
BARNABY RUDGE AND CHRISTMAS STORIES,
OLIVER TWIST AND GREAT EXPECTATIONS,
THE OLD CURIOSITY SHOP AND THE UNCOMMERCIAL TRAVELER,
A TALE OF TWO CITIES, HARD TIMES AND THE MYSTERY OF EDWIN DROOD.

The above are without question the most famous novels in the English language. For a quarter of a century they have been celebrated in every nook and corner of the civilized world. Yet there are thousands of homes in America not supplied with a set of Dickens, on account of the high cost of the books previously issued. In most cases more than one volume at a price equal to our entire offer. But now, owing to the use of modern improved machinery, the extreme low price of white paper, and the great competition in the book trade, we are enabled to offer to our subscribers and readers a set of Dickens' works at a price which all can afford to pay. Every home in the land may now be supplied with a set of the great author's works.

OUR GREAT OFFER to subscribers to THE HERALD. We will send the entire set of Dickens' Works, as above described, postage prepaid, and the HERALD for one year, upon receipt of $3.10, which is only 60 cents more than the subscription price. This is one of the grandest premiums ever offered to subscribers. Remit by Registered Mail, or call at the HERALD office, Burns, Oregon.

IF YOU WISH A GOOD REVOLVER PURCHASE ONE OF SMITH & WESSON'S

These small [illegible] are [illegible] in calibers [illegible] Single or double action, Safety Hammerless, Unique Design, fine quality, [illegible] finish, carefully and [illegible] performance guaranteed. Unequaled for [illegible], durability and accuracy. [illegible] are stamped upon the barrel with firm's name, address and dates of patents, and are guaranteed perfect. Insist upon having them, and if your dealer cannot supply you, an order sent to us will be promptly attended to. Illustrated catalogue and price-list upon application.

SMITH & WESSON,
Springfield, Mass.

The Road to Wealth

Cannot be successfully traveled without good health. To reach wealth or any coveted position in life requires the full possession and exercise of all the faculties that nature has endowed us with. These conditions cannot exist unless the physical being is in perfect working order, and this is impossible when the liver and spleen are torpid, thus obstructing the secretions, causing indigestion and dyspepsia, with all of their accompanying horrors.

DR. HENLEY'S
English Dandelion Tonic

exerts a specific influence over the liver, exciting it to healthy action, recalls its chronic encorgorgements, and prompts the secretions; cures indigestion and constipation, sharpens the appetite, forces up the entire system, and makes life worth living.

One of the BEST Telescopes in the world. Our [illegible] are unequaled, and to introduce our superior goods we will send FREE to every citizen to each healthy, active, [illegible]. Only those who write to us at once can make sure of the chance. All you have to do is to show our goods to those who call—your neighbors and those around you. The beautiful [illegible] of this advertisement shows the small end of the telescope. The following cut gives the appearance of it reduced to [illegible] the [illegible] size of the telescope. It is a grand, double glass telescope, as large as any [illegible]. We will also show you how you can make from $5 to $20 a day at least, from the start, without risking a dollar. Better write at once. We pay all express charges. Address, H. HALLETT & CO., Box 1050, PORTLAND, MAINE.

Mr. Lee. "Why, Addie, you needn't complain! If I only could [illegible] when I was a very well-informed [illegible], and I'd heard you would follow her exactly."

Mrs. Lee. "Yes, and last week you said you wished I could make a [illegible] as Mrs. Allen,—and [illegible] Lee continued. But [illegible] what I have [illegible]."

Mr. Lee. "Well, I [illegible] all of her information from [illegible] system. I doubt that she knows [illegible] Robinson, and is bright and not talking [illegible] and [illegible] as well as the [illegible]. It's the whole source of information. She [illegible] the last number of her Magazine [illegible], and I have [illegible] in one hour's reading about Washington and the [illegible] of the [illegible] and [illegible] in a month. By my [illegible] with it [illegible]. It [illegible] every top of [illegible] from the news of the day down to the [illegible] of household [illegible] and [illegible] so beautifully illustrated, too. Every [illegible] good [illegible] to the Alcens' [illegible] book and [illegible] you to take Demorest's Family Magazine, as the stories are so good. Ever [illegible] boys watch for it every month, and a place is found for [illegible] in the papers; and Mr. Allen swears by it. It's really wonderful how it suits every member of the family!"

Mr. Lee. "Well, [illegible] send for a Specimen Copy for. If it's anything like what you say it is, [illegible] the whole [illegible]."

[illegible] that Mr. Jennings Demorest, the publisher, is [illegible] New York, is offering to send a Specimen Copy for 10 cents, or any one of [illegible] for 25 cents, or each number contains a "Pattern Order" entitling the holder to any [illegible] pattern in any size which shows on every copy, and [illegible] that [illegible] Mrs. Allen's. The subscription price is only $2.00 a year; and I must say I don't see how they can publish so elegant a [illegible] for so little money."

Established Twenty Years! Always on time, without any [illegible]. Education, [illegible], but earnest Christian and [illegible] Christ, at work for the [illegible]. Have a town religious paper in your family. It has to [illegible] or [illegible], but seeks to [illegible] the place of the [illegible]. It pleases the children, it [illegible] the young, and its Sunday-school lessons are helpful. A [illegible] week and a [illegible] paper. Only $1.50 a Year. Address: Rev. [illegible], Rockford, Ill. Specimen copies free. "GEM SHOP" and "THE POOR'S FOR" [illegible]

LEAVENING POWER

[illegible]

20 BOOKS GIVEN AWA

We will send the entire list of Twenty Valuable Books below named, postpaid, now and for one year, to every subscriber to this paper for the ensuing year, who remits twenty cents in addition to the regular subscription price. These books, each one of which contains a complete first-class novel or other work by a well-known and popular author, are published in book pamphlet form, printed from good readable type on good paper, and many of them elegantly illustrated. They comprise some of the finest works ever written by some of the greatest and most popular writers, both of America and Europe. Each one is complete in itself.

No. 101. Mrs. Caudle's Curtain Lectures. By Douglas Jerrold. Very old and very funny. The younger and older generation should read them.
No. 102. Adventures of a Bachelor. By the author of "Miss Stimpson's Adventures in New York." A great humorous book by a popular author.
No. 103. How to Make and Save Money on the Farm. A valuable compilation of useful facts, hints and suggestions for farmers and gardeners.
No. 104. From the Earth to the Moon. A Novel. By Jules Verne.
No. 105. The Little Old Man of the Batignolles. A Novel. By Emile Gaboriau.
No. 106. A Dangerous Woman. A Novel. By [illegible].
No. 107. The Linden Farm Bride. A Novel. By [illegible].
No. 108. Simon Dereth's Daughter. A Novel. By M. T. Caldwell.
No. 109. The Baron's Will. A Novel. By Sylvanus Cobb, Jr.
No. 110. The Peril of Richard Pardon. A Novel. By [illegible].
No. 111. Blackbird Hill. A Novel. By Edgar [illegible].
No. 112. Gundelow's Plot. A Novel. By [illegible].
No. 113. The Gray Palace. A Novel. By M. T. Caldwell.
No. 114. The Survey of a Secret. A Novel. By [illegible].
No. 115. Percy and the Prophet. A Novel. By [illegible].
No. 116. The Story of a Wedding Ring. A Novel. By [illegible].
No. 117. Martyn Malvern's Temptation. A Novel. By [illegible].
No. 118. A Modern Cinderella. A Novel. By [illegible].
No. 119. The Island Home. A Novel. By M. T. Caldwell.
No. 120. The Fatal Glove. A Novel. By Charles Gibbon.

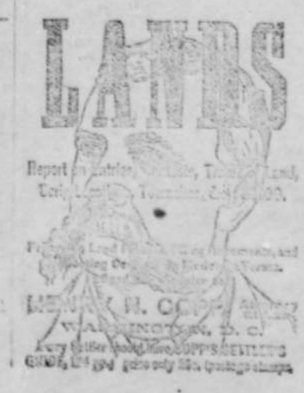

DR. HARTER'S IRON TONIC

TRADE MARK.

THE ONLY TRUE IRON TONIC

Will Purify the Blood, regulate the Liver and Kidneys and Restore the Health and Vigor of Youth. Dyspepsia, Want of Appetite, Indigestion, Lack of Strength and Tired Feeling absolutely cured. Bones, muscles and nerves are built up as forces. Enlivens the mind and supplies Brain Power. Sufferers from complaints peculiar to their sex will find in Dr. HARTER'S IRON TONIC a safe and speedy cure. Gives a clear, healthy complexion. Frequent attempts at counterfeiting only add to the popularity of the original. Do not experiment—use the GENUINE and BEST.

LADIES Dr. HARTER'S LITTLE LIVER PILLS Cure Constipation, Liver Complaint and Sick Headache. Sample Dose and Dream Book, sent on receipt of two cents in postage.

Dr. HARTER MEDICINE CO., St. Louis, Mo.

HOME AND FARM,

LOUISVILLE, KY.

The Leading Agricultural Journal of the South and West.

Made by Farmers for Farmers.

As a record of successful agriculture, Home and Farm has no equal. Every topic relating to agriculture is openly discussed in its columns by the farmers themselves. No expense is spared in securing a full account of every notable success on the farm. It is distinctively the

FARMERS' OWN PAPER,

A record of their daily life, presented in a form and language which make it plain to all.

ITS LIST OF CONTRIBUTORS

Contains the names of the most progressive farmers of the South and West. They do not treat of theoretical farming, but of the actual conditions which confront us to-day: R. F. Johnson; Waldo F. Brown; Henry Stewart; John M. Stahl; A. P. Ford; Jeff. Welborn; Hugh T. Brooks; John C. Edgar; Steele's Bayou; T. B. Baldwin and a host of others make this journal indispensable. Moreover, it is equally

A HOME MAGAZINE.

Every subject of interest to the home-maker is fully treated. Mary Marsden, Lois Catesby, Mrs. Brown, Mrs. Davies, Miss Cabell, Miss Mosby, Alice Winston and a score of others will contribute regularly.

FAITH LATIMER

Is in charge of our Children's Department, and she has the peculiar faculty of being both interesting and instructive.

THE MYSTERY OF THE NATION

Is a thrilling story appearing in Home and Farm, by John E. Hunsh, and is creating wide attention. Short stories by distinguished writers appear from time to time.

BILL ARP'S LETTERS

Appear in each issue, and this humorous philosopher was never more interesting than at this time.

IN ITS EDITORIAL DEPARTMENT

Home and Farm speaks boldly and fearlessly in behalf of "Farmers' Rights." It favors a revision of the tariff in behalf of the farmer; better roads for the farmer; Free Mail Delivery to the farmer; Co-operation among the farmers, and its motto is "Bust Trusts." Its motto is

"Fair Trade and Farmers' Rights."

ASK FOR IT!

THE SELF-THREADING

ELDREDGE

"B"

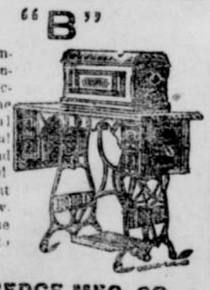

In it are combined the finest mechanical skill, the most useful and practical elements, and all known advantages that make a sewing machine desirable to sell or use.

ELDREDGE MFG. CO.

Factory and Wholesale Office, Belvidere, Ill.

271 Wabash Ave., Chicago.
25 Broad Street, New York.

HENRY M. STANLEY

IN DARKEST AFRICA

The complete story of Stanley's recent thrilling adventures and the discovery of his long-lost [illegible] Pasha, in the heart of Africa, by himself, and [illegible] Dr. [illegible] by [illegible] the [illegible] and [illegible]. To no end of those who [illegible] this [illegible]. We guarantee it, and [illegible] on application.

CAUTION In order not to be misled, see that the book bears the imprint of CHARLES SCRIBNER'S SONS. Authentic canvassing agents carry a certificate of agency from us.

A. L. BANCROFT & CO.

122 POST STREET,
SAN FRANCISCO.

General Agents for the Pacific Coast.

M. J. O'Connor is agent for Harney and Grant counties for this celebrated book.

Payette Nursery,

Of Payette Idaho.

HARDY TREES A SPECIALTY.

This Extensive Nursery, comprising 125 acres, is located one half mile from Payette depot, on the O. S. L. Ry. This Nursery has done more to promote fruit growing in Eastern Oregon and Idaho than all other Nurseries combined, as the trees are acclimated and such varieties are offered for sale that are known to thrive and flourish in the mountain country. The "IDAHO" pear will be offered in limited quantities for the first time this year. This pear is a native of Idaho is considered the finest pear grown and is extremely hardy. Do not fail to plant a few trees.

Address, Payette Nursery,
Payette Idaho.

STOCK BRANDS.

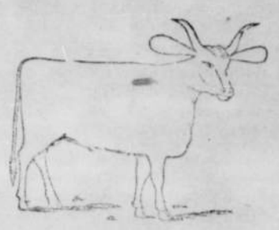

F. F. STENGER

ALMEDA A. STENGER.

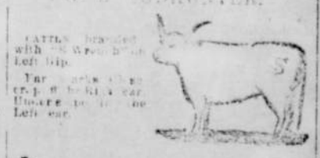

$500 [illegible]

PRINTERS' INK.

A JOURNAL FOR ADVERTISERS.

Is issued on the first and fifteenth days of each month, and is the representative journal—the trade journal of American advertisers. It indicates to the inexperienced advertiser how, when, and where he should advertise; how to write an advertisement; how to display one; what newspapers to use; how much money to expend—in fact, discusses on every point that admits of profitable discussion. Advertising is an art practised by many but understood by few. The authorities of PRINTERS' INK understand it, and their advice is based on an experience of more than twenty-five years in placing advertising contracts for many of the largest and most successful advertisers.

A year's subscription costs but One Dollar; sample copies Free. Address:—

GEO. P. ROWELL & CO.,
Newspaper Advertising Bureau,
10 Spruce St., New York.

SEND IN YOUR subscription and have your friends

Do the same, and SECURE the

HERALD'S Great Offer