

PICKING THE PRESIDENT

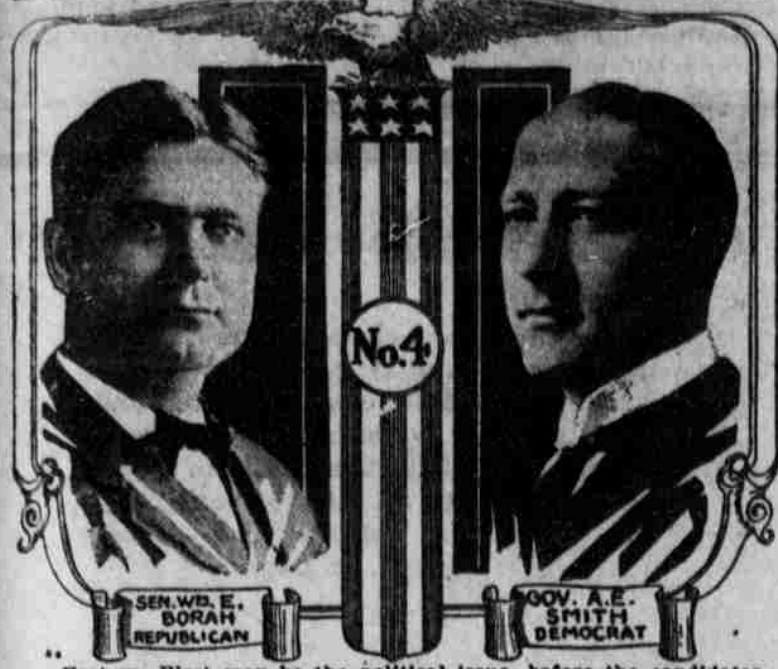

East vs. West may be the political issue, before the candidates of the two big parties square away for the 1920 race, and with the reconstruction period offering so many sharp angles for party planks. Senator William E. Borah of Idaho, has taken a stand on international affairs which might make him a candidate on the Republican ticket should the western and progressive wings rule the convention. On the Democratic ticket, Governor Alfred E. Smith of New York has been mentioned as one of the strong men of the east, in "favorite son" rankings.

GROWING CERTIFIED POTATOES PROFITABLE.

It pays to grow certified seed potatoes. Better quality, yield and price are received. It is profitable even to try for certification if the requirements are followed, because the more careful selection of seed, use of un-

diseased ground, seed treatment, spraying of plants, and care in harvesting will give a bigger and better crop. Only 12 farmers in all of Oregon grew certified potatoes last year. Those who want to try this year may get free blanks with bulletin on potato certification by writing to the Agricultural College at Corvallis.

(List of Claims Continued from Page 2.)

Glass & Prudhomme Co.	43.50	Supplies for Sheriff's Office.
W. A. Goodman	58.35	Traveling Expenses as Sheriff.
Burns Garage	70.30	Gasoline & Supplies for Sheriff's Office.
W. A. Goodman	68.50	Traveling Expenses paid Wm. Sesena.
Koutz Bros. (Disallowed)	.85	Commission on School bonds.
W. A. Goodman	46.80	Traveling Expenses as Sheriff.
Mrs. Georgia Barbee	10.63	Books for Superintendent's Office.
J. I. Cavender	15.00	Car hire for Sheriff's Office.
Int. Mt. Tel. & Tel. Co.	3.00	Rental for Treasurer's Office.
Int. Mt. Tel. & Tel. Co.	6.33	Tolls for Clerk's Office.
Int. Mt. Tel. & Tel. Co.	4.90	Tolls for County Court.
Int. Mt. Tel. & Tel. Co.	6.31	Tolls for County Court.
Frances Clark	17.92	Stamps for Superintendent's Office.
V. P. Wray	1.67	Express charges for Court house.
R. A. Dickenson	5.00	Destroying Coyote feet.
Glas & Prudhomme Co.	60.42	Election Supplies.
Joe Linder	10.00	Cleaning Court house.
Haines Hospital	29.00	Care of Etta Picklesimer.
J. W. Biggs	500.00	Service rendered in Highway suits.
The Crane American	25.00	Printing for Victory Loan.
Reed Brothers (Disallowed)	55.90	Medicine furnished Mrs. Solomen.
Haines Hospital	171.00	Care of Etta Picklesimer.
Harney County Tribune	519.00	Printing Delinquent taxes.
Electric Light & Power Co.	7.06	Lights for Court house.
Charlott Jennings	5.54	Refund of Taxes.
Mrs. Frank Dunn	3.00	Refund of Taxes.
Eastern Oregon Live Stock Co.	41.95	Refund of Taxes.
Chas. A. King	36.00	Care of County Poor.
Chas. A. King	229.00	Care of County Poor.
Louis H. Davies	15.00	Serving Subpoenas for Sheriff.
Wray Stage	2.35	Express charges for Assessor's Office.
Lampshire's Garage	35.75	Supplies furnished during Influenza Epidemic.
Dr. B. F. Smith	52.50	Services rendered treating County Relief patients.
Dr. B. F. Smith	82.50	Services rendered treating County Relief patients.
Della Volmer	90.00	Nursing County Influenza patients.

Mrs. Mary Heck	72.00	Rent of Influenza hospital.
Burns Meat Market	4.85	Supplies for Influenza hospital.
Della Volmer	90.00	Nursing County Influenza patients.
Della Volmer	93.00	Nursing County Influenza patients.
Lewis Connolly	38.05	Nursing County Influenza patients.
Herman Martz	1.75	Sawing wood for Influenza hospital.
G. E. Shaver	3.00	Sawing wood for Influenza hospital.
Harry Danley	38.00	Auto hire during Influenza Epidemic.
Madison Richardson	32.00	Auto hire during Influenza Epidemic.
Nora McDonald	135.00	Nursing County Influenza patients.
Mrs. B. A. Dickenson	23.40	Nursing County Influenza patients.
Claud McGee	1.00	Labor on road.
Geo. W. Young	77.10	Building Springer Bridge, County Road.
J. O. Butler	5.00	Labor on Roads.
Geo. W. Young	15.25	Labor on Roads.
Geo. W. Young	111.50	Material furnished for Bridge at Narrows.
Geo. W. Young	4134.50	Building Narrows bridge as contracted.
L. E. Hibbard	60.00	Repairing roads.
Chas. H. Davis	25.00	Repairing roads.
J. L. Butler	83.00	Repairing P. ranch hill.
A. W. Hurlburt	21.00	Repairing County Road.
N. E. Barth	35.00	Repairing Sevedge Hill Road.
L. F. Wiseman	4.00	Repairing County roads.
Nathan McDuffy	88.00	Repairing County roads.
Elsie McDuffy	44.00	Repairing County roads.
A. B. Cooley	349.88	Dragging County roads.
Burns Garage	36.00	Dragging County roads.
C. E. Elliott	30.00	Labor on Roads.
Bert Pennington	10.00	Labor on Roads.
Roy McGee	250.00	Salary of Roadmaster.
Chas. Culp	30.00	Dragging roads.
Peter Christenson	10.00	Labor on Roads.
T. H. Short	16.00	Repairing road machinery.
Byron Terrill	26.00	Repairing County roads.
W. W. Hurd	20.00	Repairing County roads.
D. A. Gibbs	43.00	Repairing County roads.
J. B. Hodder	4.00	Labor on Roads.
Madison Richardson	38.00	Labor on Roads.
Harry Sibley	40.00	Labor on Roads.
H. Z. Smith	8.00	Labor on Roads.
W. A. Campbell	80.00	Labor on Roads.
Chas. Culp	20.00	Labor on Roads.
C. H. Voegtly	5.25	Labor on Roads.
Joe Retherford (Disallowed)	34.00	Labor on Roads.
Wm. Thelmer	60.00	Labor on Roads.
Byron Terrill	8.00	Labor on Roads.
R. E. Green	45.00	Labor on Roads.
J. W. Buchanan	38.00	Labor on Roads.
Oliver Gates	24.00	Labor on Roads.
Fred Haines	1.00	Advanced for road work.
J. H. Henderson	25.00	Labor on Roads.
J. O. Butler	10.00	Labor on Roads.
Marvin Harris	87.00	Labor on Roads.
J. O. Butler	95.00	Labor on Roads.

State of Oregon, County of Harney, ss:
I, Chester Dalton, County Clerk in and for the County and State aforesaid, hereby certify that the foregoing is a correct copy of the bills allowed at the April and May 1919 Terms of the County Court.
CHESTER DALTON,
County Clerk.

WAY OPEN TO GROWING CERTIFIED SEED SPUDS.

A way to grow certified, disease-free, standard-type seed potatoes, is open to Oregon farmers. By use of good seed and directed cultural practices, with inspection by potato specialist, seed will be certified for the benefit of the producer and also of the grower who wants to grow the best quality of potatoes.

The 1918 list of certified seed growers has been issued by the Oregon Agricultural College, and free copies may be had on application. It was written by M. B. McKay, inspector and associate plant pathologist. It tells the how and why of certification and gives information on making application for entry in the 1919 season.

IMPORTANT TO HORSEMEN!

Smith Crane has changed the date of shipment of horses consigned to the Range Horse Sale from June 8 to June 6. This is for the benefit of horsemen, in order to place the stock in good pasture close to market to freshen up and rest before entering the market pens.

SEE O'Connor & Carter

For fresh fruits and vegetables.

Famous Delicious Apples
Special prices on ton lots.

We can also supply you with
Fresh Meats
Coal and Wood
Grain and Baled Hay

Phone 64F
Burns Hotel Building

WRAY'S AUTO STAGE
All Touring Cars

Leaves Burns Monday, Wednesday, Friday, Saturday
Leaves Bend Monday, Wednesday, Friday, Sunday

Fare Burns to Portland via Crane with berth \$23.91
Fare Burns to Portland via Bend with berth \$19.15

Ship Perishable Goods, Express and Fast Freight via Bend in Our Care

FARE, \$10.00 50 lbs. baggage free
HEADQUARTERS AT REED BROS.

"Listen!" says the Good Judge—

"And remember it, too."

The better the quality of your chew, the more you'll enjoy it.

You'll get more out of your tobacco money, too—you'll save part of it for something else. A small chew of this quality tobacco tastes good—and it lasts and lasts.

THE REAL TOBACCO CHEW
put up in two styles

RIGHT CUT is a short-cut tobacco
W-B CUT is a long fine-cut tobacco

THE UNIVERSAL CAR

Make the

Burns Garage

your headquarters during

Chautauqua Week

June 24-25-26-27-28-29

Range Horse AUCTION

at South Omaha, Nebraska

FIRST SALE JUNE 16-17

FRANK SNYDER and BILLY WALKER
Horse and Mule Salesmen

I. C. GALLUP
Mgr. and Auctioneer

CHRIS HUGHES, Stable Foreman A. H. CARLEY, Bookkeeper

I. C. Gallup Horse & Mule Commission Co.

South Omaha, Nebraska

To Range Horse Raisers

Special Horse Train Leaves Crane, Oregon on June 6

Fair prices are expected, and we would like the support of the Eastern and Central Oregon horse raisers in order to establish a good market for the range horses.

We have had Billy Walker in the southeastern states for the past several weeks and will keep him among the buyers during the month of May. He has the promise for many good buyers for our first sale.

As horses will be mostly purchased by southern buyers, would advise shipping fillies and mares aged from four to six, weighing from 1050 to 1300 lbs.

As I have had several years experience and association with southern buyers, I believe I have an opportunity to make some of the best possible sales for Harney County horse raisers for the present season. Will come to your ranches and cut your horses to best selling sort. Phone, write or see me for further particulars, as all consignments should be in by June 1 on account of ordering the necessary cars.

Smith Crane, Burns, Oregon