The Times-Herald

Has The Largest Circulation Of Any Newspaper In Harney County.

SATURDAY, NOVEMBER 27, 1915

Local News.

See "The Vogue" hats at Clingan's Hat Shop.

Paramount pictures at Tonawama next Monday night.

Meet me at the Burns Hotel. That's the central place in town

All kinds of grain including wheat at Lunaburg Dalton & Co.

Arrangements are going forward for the usual Christmas ball at Tonawama.

The Firemen have issued posters announcing their annual New Year dance at Tonawama.

County Clerk Hughet is back at his desk after an absence of several days from illness.

Mrs. Millar has made a general reduction on all her millinery. See her at Schwartz store.

J. E. Rounsevelle and wife were up from their home near Denio during the week on business.

The Burns Packing Plant solicits your patronage for their products and guarantee the quality. The prices are right.

Austin Cummings was in to make proof on his land yerterday. He was assisted by Leo Buchanan and James Gibson.

Special meeting of Burns Lodge A. F. & A. M. tonight at the Masonic hall. Work in the E. A. Degree. Visiting members welcome.

Mrs. Millar has received some of her Fall and Winter Millenery and invites the ladies of this vicinity to call at the Schwartz store and see the display.

Mrs. Marvin McGee and his mother, brothers and sisters desire to express their sincere thanks to the many friends who were so kind and helpful during their recent bereavement.

A big bloodhoun left the Fred Nickles place in the mountains some three weeks ago. He was branded K on left hip. Reasonable reward for his return.—A. Kimball, Burns, Oregon. 4-5

The fellows who have stated they would bring wood to this office during the past two months have failed to make good. We need more wood but will not pay any fancy prices, so the man who comes and asks for a contract to furnish it at right prices is going to have a cash deal in a hurry.

A Portland newspaper reporter is either mixed in his lines or R. E. Strahorn has his head turned by his recent triumphal tour through Central Oregon, he is quoted in a Portland paper as saying he was most impressed of the great interest taken in his enterprise by the fact that the Burns delegation at Bend accompanied him on through to Lakeview and Klamath. The fact is our delegation returned home immediately following the Bend meeting.

Statement Of The Condition

— Of The —

First National Bank
Burns, Oregon

At the close of business November 10, 1915.

RESOURCES	
Loans and Discounts	$335,240.96
U. S. Bonds	61,000.00
Bonds and Discounts	47,905.29
Real Estate, Furniture and Fixtures	9,504.92
Five per cent Redemption Fund	2,500.00
CASH	188,951.81
	$645,102.98
LIABILITIES	
Capital	$ 50,000.00
Surplus and Undivided Profits	59,316.39
Circulation	50,000.00
DEPOSITS	485,786.59
	$645,102.98

Capital and Surplus $100,000.

United States Depositary

ACCOUNTS INVITED

YOUR ATTENTION

is invited to the strong condition of this bank as reflected by the above report to the Government which shows our deposits larger, our resources greater than ever before in the history of our institution

DRESS UP BOYS—Williams-Zoglman Clo. Co. have the goods.

I still have some good golf shirts at 3 for $1.00—I. Schwartz.

Micheal Hacker is in the city from Voltage making proof on his land.

Stant Tyler was the guest of relatives and friends in this city Wednesday.

Pasture and all kinds of grain and hay for sale. Phone or see Henry Vulgamore.

Tonawama has been engaged for a fancy dress ball on the 14th of February.

Paul Finke has been down from his mountain place this week after supplies.

Rolled barley, wheat and oats for sale at market prices.—W. A. Goodman's feed yard.

Chicken dinner Sunday at the Overland 12 o'clock and also from 5:30 in the evening.

Fred Clingan has gone to join his wife who is at the bedside of her mother, Mrs. Hale. The lady is seriously ill we are informed.

Public meeting and exchanges of ideas between the business men of this city are a good thing. The meeting last Sunday night called for the purpose of perfecting the organization of the Commercial Club brought out much discussion which showed that we are not all of one opinion, therefore the more need for getting together.

Mexican Chilli at Mac's Restaurant.

Mac's Restaurant wants to buy 100 dozen eggs each week.

Tom and Mrs Allen were in from the P Ranch during the week.

Opening of a fine line of Fall and Winter hats at Clingan Hat Shop.

Best of care given patients at Mrs. Fireoved's maternity hospital.

Mixed timothy and clover seed for sale.—W. T. VanderVeer, Drewsey, Oregon.

Frank Smith had the misfortune to break his arm the other day while playing basket ball.

First class potatoes $1 per 100. Car lots delivered at Riverside, Juntura and Brogan.—Caldwell Potato Growers.

The cheapest and best flour on the local market is that made from new wheat by the Burns Milling Co. As your merchant for it.

THE FIRST NATIONAL BANK OF BURNS. CAPITAL AND SURPLUS $100,000. "THE BANK THAT MAKES YOUR $ $ $ $ SAFE." ACCOUNTS INVITED.

The Mothers' Club is again to be congratulated upon the success of their annual Thanksgiving ball. It proved a most enjoyable affair and largely attended.

Be sure that your next purchase of bacon and lard is from the local packing plant—it is upto date and guaranteed to give satisfaction. Ask your merchant for it.

Frank Johnson, who returned from Prineville in company with W. P. Davidson of the Colonization Co. last Thursday, reports his aged mother in very poor health.

Telephone information received last night from the foot ball game at John Day stated that the Burns team was victorious to the tune of 27 to 0. Our boys had a hard time getting over there and were more or less exhausted from the trip therefore their success is most pleasing to those interested in such sport.

Married—At noon on Thanksgiving, at the home of the bride's parents, Willis L. Barber and Miss Ada C. Thimmes, Rev. A. K. MacRae, Baptist pastor, preforming the ceremony in the presence of the relatives and a few friends. Both are well known young people of this county and they will make their home in Catlow Valley. A big dinner followed the ceremony. The Times-Herald joins friends in wishing the newlyweds a happy life.

Miss Clara Weittenhiller, daughter of P. S. Weittenhiller, was married in Spokane recently to Mr. Arthur Karr, late of Iowa. Both were here this summer and the bride is well known to many of our young people. She is a sweet young lady who won the esteem of all her acquaintances. Mr. Karr is an exemplary young man of good family and is very industrious. The Times-Herald wishes them a happy life together.

Roller skating at Tonawama to-night.

I still have some good golf shirts at 3 for $1.00—I. Schwartz.

W. T. VanderVere was over from his Pine Creek home yesterday.

Stockman look forward to a long period of feeding during the coming winter.

Several high school students went to their country homes to spend Thanksgiving vacation.

The new flour made by the Burns Milling Co. from this year's wheat is every sack guaranteed. Try it.

There will be a meeting of the Presbyterian Ladies Aid at the home of Mrs. Gemberling next Wednesday afternoon.

Mrs. Miller will take orders for the Palmer Garment Co., of Chicago. Sample book now on hand at the Schwartz store.

Clarence Cary and family and his mother, Mrs. David Cary came over from Crane Creek yesterday and are guests of relatives and friends in this city.

Between four and six inches of snow greeted the people of this section on Thanksgiving morning. A chinook has reduced the depth of the white covering very materially, however.

Pat Cecil and wife were guests of relatives and friends in this city over Thanksgiving. Mrs. Cecil is a former Portland lady and met many of the society people of this place while here.

Good bread and pastry is assured when the new flour from new wheat made by the Burns Milling Co. is used. Get it from your merchant, the mill, or Houston, the Secretary.

Bear in mind the concert at Tonawama on Thursday evening, Dec. 9 when the famous baritone, H. G. Whipp, comes from Portland to sing for the people of this vicinity.

Estrayed—One bay horse about 12 or 14 years old came to my place about a year ago, branded with J and lazy J or lazy 6 under on left shoulder, weight about 1150, and saddle marked. Owner prove property, pay all charges and take animal.—J. F. Mahon, Princeton, Oregon.

President Davidson of the Colonization Co. came in Thursday evening in company with Frank Johnson and after a short stay in Burns went on out to Riverside where he took the train this morning for the east. Mr. Davidson had a conference with the railroad committee while here and made them know he was with this town for quick action in securing transportation to this section.

Reward—About Nov. 7, 19 head of cattle were lost from near Buchanan; 15 head branded LH (L reversed and part of H) on right hip, crop off right ear and wattle on right side of neck; one cow branded N on left hip; one branded J bar J and 49 on right hip and side; one young cow branded 49 on right hip and one cow branded NE connected on left hip and O on left side, dehorned and small bell on her. Suitable reward will be paid for information leading to their recovery.—Mrs. M. Hilton, Buchanan, Oregon.

"The Million Dollar Mystery" at Tonawama every Wednesday night until the serial is completed. This is one of the most popular picture serials ever produced and during its run last year attracted more attention than all the other serials. It will be given in double installments at Tonawama, thus being completed within less than half the usual time. Four reels each night with an additional comedy—five reel program for 10 and 15 cents admission. The new machine is working well, although the old films of the serial story are not in good shape.

John Gilcrest, former superintendent of the P. L. S. Co. in this state, took his departure for his home in California last Tuesday morning. Mr. Gilcrest had been in this section for so many years and was recognized a man of force who made good in his position, that it was hard for his many friends and admirers to bid him goodbye. He has been in ill health for some time, first undergoing an operation early in June which left him quite weak and before he had regained his former strength he fell and dislocated a hip as well as the bone of the leg being broken, later having a severe attack of pneumonia. He was accompanied to California by Mrs. I. H. Holland and Geo. Love who will visit at his home for a few days and witness the ending of the big fair in San Francisco.

Good barley ground at Chas. Wilson's.

I still have some good golf shirts at 3 for $1.00—I. Schwartz.

A new shipment of College Tams at the Clingan Hat Shop.

SAY! Have you seen our new Mackinaws?—Williams-Zoglmann Clo. Co.

The school children are making the best of the short vacation period during Thanksgiving.

A new consignment of hats and Ostrich feather boas have been received at the Clingan Hat Shop.

Frank Clerf and wife were over from the Alvord Ranch this week. They encountered very bad roads through the Valley.

The Burns Hotel is the headquarters for all when in town. Good table service, clean rooms and accommodating attendants.

Chester Mace and his bride have returned from Boise and are receiving the congratulations of their friends.

THE FIRST NATIONAL BANK OF BURNS. CAPITAL AND SURPLUS $100,000. "THE BANK THAT MAKES YOUR $ $ $ $ SAFE." ACCOUNTS INVITED.

NO. 8691.

Report of the condition of the **HARNEY COUNTY NATIONAL BANK of BURNS** at Burns, in the State of Oregon, at the close of business, November 10th 1915.

RESOURCES.

Loans and Discounts		$337,195 00
U. S. Bonds deposited to secure circulation (par value)	$25,500 00	
U. S. Bonds pledged to secure U. S. deposits (par value)	5,000 00	
U. S. bonds pledged to secure Postal Savings	1,000 00	
U. S. bonds owned and unpledged	5,000 00	
Total U. S. Bonds		34,500 00
Securities other than U. S. Bonds, owned and unpledged		22,497 60
Stocks other than Federal Reserve Bank Stock		500 00
Subscription to stock of Federal Reserve bank $4700 00		
Less amount unpaid 2350 00		2,350 00
Furniture and fixtures		3,852 77
Real Estate owned other than Banking House		1,350 00
Net amount due from Federal Reserve Bank		10,385 90
Net amount due from approved reserve agents in New York, Chicago and St. Louis	$ 6,862 99	
Net amount due from approved reserve agents in other reserve cities	87,798 52	94,661 51
Net amount due from banks and bankers (other than above)		39,617 57
Other checks on banks in the same city or town as reporting bank		798 86
Outside checks and other cash items, $ 255 00; fractional currency, nickles and cents, $54.75		309 75
Notes of other National Banks		235 00
Federal Reserve notes		15 00
LAWFUL MONEY RESERVE IN BANK, viz:		
Total gold and certificates		19,410 15
Legal tender notes		30 00
Redemption fund with U. S. Treasurer, (not more than 5 per cent on circulation)		1,175 00
Total		$463,934 20

LIABILITIES.

Capital stock paid in	$28,000 00	
Surplus Fund	32,000 00	$79,000 00
Undivided profits	$18,622 57	
Less current expenses, interest and taxes paid	9,179 43	9,444 14
Circulating notes outstanding		22,700 00
Demand deposits:		
Individual deposits subject to check		241,107 53
Certificates of deposit due in less than 30 days		18,871 50
Certified Checks		269 08
Cashier's checks outstanding		2 516 80
United States deposits		4 850 88
Postal savings deposits		540 39
Total demand deposits		267,975 18
Time deposits: (payable after 30 days or more notice):		
Certificates of deposit		668,978 36
Other time deposits		15,838 52
Total time deposits		84,816 88
Rediscount with Federal Reserve Bank		1,000 00
Total		$463,934 20

STATE OF OREGON, } ss:
County of Harney, }

I, Leon M. Brown, Cashier of the above-named bank, do solemnly swear that the above statement is true to the best of my knowledge and belief.

LEON M. BROWN, Cashier

Subscribed and sworn to before me this 18th day of November, 1915.

A. W. GOWAN
(Seal) Notary Public.

Correct—Attest:
C. F. McKINNEY
J. M. DALTON
G. A. REMBOLD
Directors.

Beware of Cheap Substitutes.

In these days of keen competition it is important that the public school should see that they get Chamberlain's Cough Remedy and not take substitutes sold for the sake of extra profit. Chamberlain's Cough Remedy has stood the test and been approved for more than forty years. For sale by all dealers.

P. S. Weittenhiller expects to leave in a few days for Spokane where he will spend the winter.

A friend recently received a letter from Lebanon in which it is announced that Mr. and Mrs. M. S. Clerk are the parents of a baby girl.

Vale List No. 38 Serial No. 04199

NOTICE FOR PUBLICATION.

UNITED STATES LAND OFFICE
Vale, Oregon, November 22, 1915

Notice is hereby given that the Northern Pacific Railway Company, whose post office address is St. Paul, Minnesota, has this 22 day of November, 1915 filed in this office its application to select under the provisions of the act of Congress, approved July 1, 1898 [30 Stat. 597, 620]

Lot 3, Sec. 4, Tp. 31 S., R. 35 East, W. M., 28.41 acres.

Any and all persons claiming adversely the lands described, or desiring to object because of the Mineral character of the land, or any other reason, to the disposal to applicant, should file their affidavits of protest in this office, on or before the 4th day of January, 1916.

NOTICE FOR PUBLICATION.

UNITED STATES LAND OFFICE,
Burns, Oregon, November 22, 1915.

Notice is hereby given that Edward L. Gibson, whose post-office address is Harney, Oregon, did, on the 5th day of March, 1914, file in this office Sworn Statement and Application, No. 07266, to purchase the NW¼NE¼, Section 25, Township 21 S., Range 32 E. Willamette Meridian, and the timber thereon, under the provisions of the act of June 3, 1878, and acts amendatory, known as the "Timber and Stone Law," at such value as might be fixed by appraisement, and that, pursuant to such application, the land and timber thereon have been appraised, to the sum of One Hundred Dollars, the timber estimated 40,000 board feet at $1.50 per M, and the land $40.00; that said applicant will offer final proof in support of his application and sworn statement on the 5th day of February, 1916, before the Register and Receiver, at Burns, Oregon.

Any person is at liberty to protest this purchase before entry, or initiate a contest at any time before patent issues, by filing a corroborated affidavit in this office, alleging facts which would defeat the entry.

WM. FARRE, Register.

Notice of Final Settlement.

Notice is hereby given that the undersigned administrator of the estate of Jasper Davis, deceased, has filed his final account of his administration of said estate with the clerk of the County Court of the State of Oregon, for Harney County, and that said court has made an order appointing Monday, December 20, 1915, at the hour of ten o'clock A. M., at the County Court room in Burns, Harney County, Oregon, as the time and place for the hearing of said final account and the settlement thereof, and all objections that may be filed thereto.

All persons interested in said estate and having objections to said final account or any part or item thereof are hereby notified to present said objections and file the same with the clerk of said court on or before said date.

J. P. WITHERS,
Administrator of the estate of Jasper Davis, deceased.

NOTICE FOR PUBLICATION

UNITED STATES LAND OFFICE,
Burns, Oregon, November 10, 1915.

Notice is hereby given that Mariano Gil, of Lawen, Oregon, who, on May 5, 1914, made Homestead, Entry No. 07434, for NW¼, section 3, Township 24, South, Range 32½ E. Willamette Meridian has filed notice of intention to make final commutation proof to establish claim to the land above described, before Register and Receiver, at Burns, Oregon, on the 18th day of December 1915.

Claimant names as witnesses:

Henry F. Huntley, of Lawen, Oregon, Harry J. Jocklsh, of Harriman, Oregon, George Bryning, of Lawen, Oregon, John B. Dougherty, of Harriman, Oregon.

WM. FARRE, Register.

NOTICE FOR PUBLICATION.

UNITED STATES LAND OFFICE,
Burns, Oregon, November 18, 1915.

Notice is hereby given that Ray L. Travis, of Harney, Oregon, who, on July 1, 1909, made Homestead Entry No. 09625, for SE¼ section 29 Township 23 S., Range 32 E. Willamette Meridian, has filed notice of intention to make final five year Proof, to establish claim to the land above described, before the Register and Receiver, at Burns, Oregon, on the 21st day of December, 1915.

Claimant names as witnesses:

John E. Hall, Edward L. Gibson, both of Harney, Oregon. Fred Denstedt, Charles E. McPheeters, both of Burns Oregon.

WM. FARRE, Register.

NOTICE FOR PUBLICATION

UNITED STATES LAND OFFICE
Burns, Oregon, October 20, 1915.

Notice is hereby given that Michael Hacker, of Voltage, Oregon, who, on May 26, 1910, made Homestead Entry No. 04757, for SW¼NW¼, N½SW¼, NW¼SE¼, Sec. 2, Twp. 27 S., Range 32 E. Willamette Meridian, has filed notice of intention to make final five-year proof, to establish claim to the land above described, before Register and Receiver, at Burns, Oregon, on the 27th day of November, 1915.

Claimant names as witnesses:

Gus Stahl, Bert Donning, Nicholas Oleter, Michael Hacker, all of Voltage, Oregon

WM. FARRE, Register

NOTICE FOR PUBLICATION.

UNITED STATES LAND OFFICE,
Burns, Oregon, October 22, 1915.

Notice is hereby given that John Rusek, of Narrows, Oregon, who, on May 28, 1910, made Homestead Entry, No. 04763, for SE¼NW¼, L. 4 and Lots 2 and 4, Sec. 4, Twp 27 S., Range 30 E. Willamette Meridian has filed notice of intention to make final five-year Proof, to establish claim to the land above described, before Register and Receiver, at Burns, Oregon, on the 20th day of November, 1915.

Claimant names as witnesses:

E. L. Hess, Clifford Gronsbeck, William J. Dunn, Frank Brown, all of Narrows, Oregon.

WM. FARRE, Register.

NOTICE FOR PUBLICATION.

UNITED STATES LAND OFFICE
Burns, Oregon, November 3, 1915.

Notice is hereby given that Clinton F. Borrowdale, of Beckley, Oregon, who, on April 17, 1912 made Homestead entry, No. 09377, for N½, Section 23, Township 24 S., Range 4 E., Willamette Meridian, has filed notice of intention to make final three-year Proof, to establish claim to the land above described before C. E. Tulloch, U. S. Commissioner, at his office, at Beckley, Oregon, on the 6th day of December, 1915.

Claimant names as witnesses:

W. H. Wilkinson, Roy A. Johnson, Frank Kudiata, A. R. Johnson, all of Burdugo, Oregon.

WM. FARRE, Register

ACCEPT OUR THANKS

The Obligation of this bank to the depositor does not end with the mere keeping of books, the receiving of money and, at the demand, paying it out. There is a deeper covenant than that, for our duty as we see it, is to remember always that without the depositor the bank could not exist. Therefore, Thanksgiving seems the accepted time to wish for every one of them

PROSPERITY AND PLENTY

and also to assure them of our keen interest in their welfare and desire to help assist them along Prosperity Road.

To individuals, business and professional men, this bank, with total resources of over $400,000.00 not alone cordially extends the benefits of a service that is the arch of satisfaction, but it takes a lively interest in your progress.

Harney County National Bank
Burns, Oregon

MEMBER FEDERAL RESERVE — Progress with Safety
UNITED STATES — Depositary

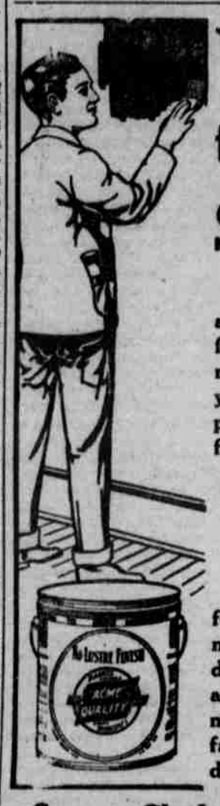

Varnish the Shabby Surfaces

Shabby surfaces detract from the appearances of your home. Floors, furniture or woodwork that are marred, scratched or scuffed give your home a shabby run-down appearance. Make these varnished surfaces bright and new with

ACME QUALITY VARNISHES

There's an Acme Quality Varnish for every purpose; a floor varnish made to be walked upon; a quick-drying furniture varnish that imparts a brilliant, durable lustre, and varnishes for all outdoor and indoor surfaces in any quantity desired. Which do you need?

Screen Cloth for Doors and Porches
Water bags, nose bags
Ice Cream Freezers
Builders Hardware
Paints and Oils
Barbed Wire
Farm Machinery
Implements of all kinds in stock: Seeders, Plows, Disc and Drag Harrows.
Binder Twine Barbed Wire
BELTING
Nails, Doors, Windows, Roofing, Building Paper
Fishing Tackle, Guns, Ammunition
NEW DISHES, GRANITEWARE
Crockery, Tinware

BURNS HARDWARE CO.
NEIL SMITH, Manager

CORSETS!!!

I have just received my new line. The largest and most complete ever shown in Burns. The celebrated line manufactured by

WARNER BROS.

The list following gives just a slight idea of the stock

Rust Proof Corsets	$1.25 to $3.50
Red Fern "	5.00
Brassieres "	65c.
Perfection Waists	35c.
" "	65c.
" "	1.00
" Skeleton Waists	25c.
Sanitary Belts	25c.

The merits of Warner Bros. Corsets are too well known to require any extended mention. This is simply to let you know that the above mentioned goods are here, and you are cordially invited to come into the store and inspect them.

I. SCHWARTZ
- General Merchandise -
Masonic Building, - - Burns, Oregon

DO YOU KNOW ABOUT THE NEW STORE IN TOWN?

We will absolutely meet and beat mail order prices. Kindly bring in your list and get our prices

Specials for Coming Week

Young spring turkeys, 18c. per lb.
Sugar, 11 pounds, $1.00
Fresh Christmas and New Year cookies, 15c. lb.
Manchurian Walnuts, 20c. lb.
Winter apples, $1.50 per box
Potatoes, $2.25 per hundred
Onions, yellow or white $2.50 per hundred

REMEMBER—we take anything of value in trade

Why not bring in your grain and other products and trade at home

Farmers' & Homesteaders' General Exchange Store

Phone No. 234

One block east of Lampshire's Garage

For its wonderful accuracy, its safety and convenience, and its effectiveness for small game and target shooting, you should buy

The Marlin .22 CALIBRE **Repeating Rifle**

The Marlin .22 pump-action repeater has simple, quick mechanism and strong, safety construction. Has sensible, visible hammer. It takes down easily. You can look through the barrel—it cleans from both ends.

Its Solid Steel Top protects your face and eyes against injury from defective cartridges, from shells, powder and gases. The Side Ejection throws shells away to the side—never up across your line of sight.

Handles all .22 short, .22 long and .22 long-rifle cartridges, including the hollow-point hunting cartridges. Accurate to 200 yards. A perfect gun for rabbits, squirrels, hawks, crows, etc.

Marlin .22 repeaters also made with lever action; ask your dealer.

Model 20, as illustrated, 24-inch octagon barrel, 15 or 25 shots, $11.50.

Model 29, 23-inch round barrel, 15 shots, $9.25.

The Marlin Firearms Co., 43 Willow St., New Haven, Conn.

Send 3c postage for complete catalog of all Marlin repeating rifles and shotguns.