The Times-Herald

Has The Largest Circulation Of Any Newspaper In Harney County.

SATURDAY, AUGUST 21, 1915

Local News.

The hot weather stays with us.

Albert Johnson was over from Silver Creek Thursday.

Meet me at the Burns Hotel. That's the central place in town

Corey Smyth and family are over from Happy Valley.

I still have some good golf shirts at 3 for $1.00—I. Schwartz.

Harry Cary and Albert George were up from Lawen on business during the week.

For bargains in stockmen's bed sheets and tents, go to J. C. Welcome & Son's.

James McGowan, the insurance man, has been in this section for several days on business.

Furnished rooms with housekeeping privileges for one person.—Inquire at this office.

Geo. Cobb was in the city the fore part of this week for medical treatment for blood poisoning in his finger.

THE FIRST NATIONAL BANK OF BURNS. CAPITAL AND SURPLUS $100,000. "THE BANK THAT MAKES YOUR $ $ $ $ SAFE." ACCOUNTS INVITED.

Archie McGowan and wife and son Burns and his nephew, George Walker, left Tuesday morning for the Blitzen where they will rusticate for a few days.

Kodak films developed 10 cents per roll, any size. Prints 5c each All orders of 2 dozen prints film developed free.

A. H. McLain,
Care of Sayer Studio.

Emory Hill was in town this week looking after some business affairs. He informs us he has disposed of his interests over in the Alberson section and will move to Ontario for thb winter.

County Clerk Hughet arrived home last Saturday evening from his visit to the San Francisco fair. He went down in company with L. M. Brown, but as the latter was bringing his family back with him in the car Mr. Hughet returned by way of Portland and Bend. He states the fair is great.

J. E. Larson, the steam laundryman of Bend, spent a few days in this city this week and has taken an option on the steam laundry in Burns. Mr. Larsen told the Times-Herald that while the deal had not been completed and the option was for 45 days, he was quite sure the matter would de closed within 30 days and he would have charge of the business. Mr. Larsen has many interests in Bend and also in Burns at present but will place an experienced man in charge of the business. H. W. McHose, who has been conducting the business, expects to move to Nampa we understand.

The
First National Bank
Burns, Oregon

CAPITAL AND SURPLUS, $100,000.00

United States Depositary
Oregon State Depositary

ACCOUNTS INVITED

We do job printing.

Cedar shingles for sale.—Wm. Foren.

Wm. Berg and family were in the city Thursday.

I still have some good golf shirts at 3 for $1.00—I. Schwartz.

Grain pasture for horses 1½ miles from town.—W. C. Brown.

Mrs. Chas. Roper was down from Harney the fore part of this week.

For bargains in stockmen's bed sheets and tents, go to J. C. Welcome & Son's.

A. Egli and family were in the city last Saturday and Sunday from their home near Wagontire. They expect to leave in the near future for San Francisco to take in the sights of the fair.

C. C. Couch and wife are in from the Wagontire country, having brought Mrs. Fireoved and family in after they had spent the summer on the ranch. Mrs. Fireoved will open her Maternity hospital at once.

Ben Brown and family arrived home Monday from their summer visit to San Francisco and other points of interest. They went down by steamer from Portland but returned by rail and visited for a time at Riddle with Mrs. Brown's parents, Mr. and Mrs. Cal Geer. They all return in good health and report having had a big time. Mr. Brown and the boys spent a few days in Portland on their return.

Tonawama tomorrow night.

Stop at the Burns Hotel when in town. Best service.

Dry cleaning and pressing at the Burns Steam Laundry. 4tf.

R. R. McHaley was over from Prairie City this week looking after the stage business.

We do your mending and sew on buttons, without extra charge. See the Steam Laundry about your work.

W. E. Huston and wife arrived home the fore part of this week from a trip to Boise and other Idaho points.

Mrs. Miller will take orders for the Palmer Garment Co., of Chicago. Sample book now on hand at the Schwartz store.

Neil Smith has been remodeling his residence and adding to it and now has a very attractive and comfortable. home.

For Sale—Good second hand 3½ Studebaker wagon, also one work horse.—Mrs. Will Gates at the Gates House.

THE FIRST NATIONAL BANK OF BURNS. CAPITAL AND SURPLUS $100,000. "THE BANK THAT MAKES YOUR $ $ $ $ SAFE." ACCOUNTS INVITED.

The children will want to see "Uncle Tom's Cabin" at Tonawama tonight. Kathleen Jordan will play the old time negro melodies during the pictures.

Mr. and Mrs. W. M. Sutton and Jo Cook left Wednesday morning for a trip to the Blue Mountains near Granite where they will spend a few days rusticating and visiting with relatives. They will be back before the first of September.

Of course we had frosts during the past growing season but so did every other section of the Pacific Northwest—still we are harvesting fine crops and while some of the wheat won't be the best for milling purposes you should remember that the hogs don't seem to care for a little frosted ration—in fact they thrive on it.

According to a letter from State Tax Commissioner Galloway those who have paid one half their taxes on or before the first of April will not have to pay the other half until the first of October. Sheriff Goodman had a notice inserted in these columns to the effect that taxes would become delinquent on the first of September but accorbing to the State Tax Commissioner those who have paid half their tax are given until Oct. 1, while those who have not paid any of the tax must pay by Sept. 1.

Harry Smith and wife and son Harry, E. Musick and wife, Nollie Reed and wife and Carmen Donegan arrived home last Saturday evening from their visit to the fair. They returned by way of Portland and were accompanied in from there by Mrs. John Gemberling and daughter Izora, who had been visiting at Hood River and Portland for several weeks. Regina Schwartz also came back with them after spending the summer in Portland. George Walker, a son of Jessie McGowan-Walker, came up with the party and will spend some time here with his uncle, Archie McGowan.

I still have some good golf shirts at 3 for $1.00—I. Schwartz.

All kinds of grain including wheat at Lunaburg Dalton & Co.

J. B. Zimmerman was up from Harriman for a few days during the week.

Rolled barley, wheat and oats for sale at market prices.—W. A. Goodman's feed yard.

A. T. Raycraft expects to leave next week for Washington points to be absent some time.

Mrs. Fred Clingan has gone to Portland to make her selection of fall and winter Millinery.

Chicken dinner Sunday at the Overland 12 o'clock and also from 5:30 in the evening.

Andrew Folkestad and Dalla Turner were in Tuesday to assist Harry Beeler in making proof on his homestead.

Williams Bros. have all kinds of rough lumber for sale at their mill 15 miles north of Burns on the Canyon City road.

Mason Smith left Wednesday on his return to Corvallis after a short visit with his parents and other relatives in this city.

The Burns Hotel is the headquarters for all when in town. Good table service, clean rooms and accommodating attendants.

Jeff and Frank Cawlfield were over from their homes near Van Wednesday to attend the funeral of their brother D. A. Cawlfield.

Mrs. J. S. Phillips wishes a good place to work on ranch until June 1916. Good recommend. Address Summit House, Burns, Ore.

Mrs. E. N. Nelson, who has been ill for some time, is again able to be about. She has recently moved from the residence she had occupied for several years to the Win Gowan residence.

Henry Dalton took his departure Wednesday morning for Portland, Corvallis and other outside points to be absent an indefinite time. He is on his annual vacation which lasts a month.

Wm. Hanley arrived home Wednesday evening from Portland where he had been confined for several weeks with an infected foot caused by getting his toe hurt some time ago. He was accompanied up by Col. C. E. S. Wood who will spend a few days the guest of Mr. Hanley while rusticating.

Mrs. E. E. Purington and daughter, Miss Helen, took their departure Wednesday morning for a visit to the fair at San Francisco. They will spend a couple of weeks doing the fair and upon their return Miss Helen will stop at Eugene where she will again take up her studies in the university for the coming year.

A magnificent production of "St. Elmo," the great American novel and successful play by Augusta J. Evans, will be seen in pictures at Tonawama next Monday evening. There will be six reels and has been produced under the direction of one of the most successful picture concerns. People should not miss this real masterpiece—it's the "worth while kind."

Don't worry about the rabbits, you know another winter is coming on and they've done about as much damage this year as they can. We're going to have more crops to feed what few get through the winter and we won't miss it so much. The more sage brush cleared away this season the less shelter for rabbits next year you know. Of course if you are in the rabbit raising business instead of farming it is better to leave the sage brush.

A. E. Smith, sheriff of Modoc county, California, was in the city Thusday. He was after a man named McLane who is wanted in that county on two charges. He is accused of stealing an auto and also with contributing to the delinquency of a minor. The man came through here from the west in a Buick car and was accompanied by a young woman. Sheriff Goodman caught them over in Silvies Valley after receiving a description of them and held them until Mr. Smith arrived.

Tonawama, tonight.

Wilson's Creamery Butter at Hagey's.

Have your picture taken at the Sayer Studio.

J. W. Buchanan was in the city Thursday.

Harvester whips at J. C. Welcome & Son's.

Lute Parker is here from Ontario looking after some business matters.

First class fir buck teeth and mower tongues at the Burns Hardware Co.

Jesse Vickers was in town yesterday from his ranch near Crow Camp.

Little Miss Joselyn Burke is up from her home in Portland on a visit to Miss Martha Hanley on the homestead. They were in the city this week taking in the sights.

J. W. Walker, of Van, who has been an inmate of the Cummins hospital for the past month, is rapidly recovering his health expects to leave for his home in the near future.

Mrs. T. H. Short left Thursday morning for Portland accompanied by her granddaughter, Miss Frances Kerth. The latter is returning to her home after spending the vacation with her grandparents and will enter high school. Mrs. Short will visit for an indefinite time in the Willamette and Rogue River Valleys, where she has relatives.

Married—Wednesdy evening in this city, Bert L. Williams and Miss Sadie E. Palmer, Rev. A. K. MacRae preforming the ceremony. Both are residents of the Princeton section where Mr. Williams has a farm. We understand the bride is a nurse by profession. They will make their home in this county. The Times-Herald extends best wishes.

Mrs. A. E. Smith was brought over from Catlow Valley Thursday for medical treatment. The lady was attacked by a wild cat in her yard and badly bitten and scratched. The animal crawled under the back porch of the residence where it was killed later. It is very unusual for a wild cat to attack a human being and it is likely this one was suffering with rabies.

Mrs. Martha Sagers and children left yesterday for Ontario where they will remain for an indefinite time. Mrs. Sagers has an uncle residing there and will keep house for him during the coming year at least. She has rented her residence here. Mrs. Chas. Brittingham and children went out with Mrs. Sagers to visit for a couple of weeks with relatives and friends. She will return in time to place May in school.

The Times-Herald is in receipt of a newspaper clipping announcing the funeral services of Mrs. Sarah J. McKinnon at Riverside, California, but the exact date is not mentioned. Deceased was the widow of T. A. McKinnon and the family resided in this section for many years. Mrs. McKinnon was 79 years old and a native of Indiana. She and her husband left here several years ago and since his death she had been making her home with her daughter, Mrs. J. L. Albert. Other children who survive her are Mrs. Emma Skinner of Riverside, Mrs. W. H. Wilson of Perris, Jap McKinnon of Burns and Ellis McKinnon of Prineville.

With the railroad actually under construction, using as many men as apply and the harvest of grain now on the people of this Valley certainly have an opportunity to make something for the coming inactivity of winter and funds with which to purchase necessaries for the development of their land. Next year is going to be even better for this section as the railroad will be here to take out such products as we raise and there will be good prices Get things ready for the new order of things; have your pigs ready to fatten on the grain now being harvested, your beef will find a ready market and general prosperity smiles upon us.

A new shipment of College Tams at the Clingan Hat Shop.

Bundles for the Steam Laundry can be left at the Capital and and Star barber shops.

J. W. Vanderpool delivers ice every other day to any part of the city. Leave your order.

The Burns Steam Laundry gives special attention to parcel post. Send us your laundry by mail.

Onions, beets, carrots, cabbage, potatoes in any quantity desired either at my place or delivered in Burns. Special prices on large orders.—Amos Oldfield

The Case of L. L. Cantelou.

The case of L. L. Cantelou, Clarendon, Texas, is similar to that of many others who have used Chamberlain's Colic, Cholera and Diarrhoea Remedy. He says, "After trying a doctor for several months, and using different kinds of medicine for my wife who had been troubled with severe bowel complaint for several months, I bought a 25c bottle of Chamberlain's Colic, Cholera and Diarrhoea Remedy. After using the second bottle she was entirely cured." For sale by all dealers.

Burns List No. 123

NOTICE FOR PUBLICATION.

UNITED STATES LAND OFFICE,
Burns, Oregon, August 2, 1915.

Notice is hereby given that the Northern Pacific Railway Company, whose post office address is St. Paul, Minnesota, has this and day of August, 1915 filed in this office its application to select under the provisions of the act of Congress, approved July 1, 1898 [30 Stat. 597, 620]
1. N½ of NW¼ Sec. 22-24S-31 E. W. M. 40.00 A.
2. NW¼ of NE¼ 22-24S-31 E. W. M. 40.00 A.
80.00 A.

Serial No. 0820[illegible]

Any and all persons claiming adversely the lands described, or desiring to object because of the Mineral character of the land, or any other reason to the disposal to applicant, should file their affidavits of protest in this office, on or before the 20th day of September, 1915.

WM. FARRS, Register.

Notice of Final Settlement.

In the County Court of the State of Oregon, for Harney County.

In the matter of the estate of Mary A. George, deceased.

Notice is hereby given, that Adam F. B. George, the administrator of the estate of Mary A. George, deceased, has rendered and presented for settlement, and filed in said court, his final account of his administration of said estate, and a petition for the distribution thereof, together with a report thereof, and that Monday, the 30th day of August, 1915, at the hour of 10:30 o'clock in the forenoon of said day, at the court-room of said court, at the court-house in said county of Harney, State of Oregon, has been fixed by said court as the time and place for the settlement of said final account, and all objections thereto, and the distribution of said estate, at which time and place any person interested in said estate may appear and file their exceptions, in writing, to said account and distribution, and to contest the same.

This notice of final settlement and distribution is published in The Times-Herald, a newspaper of general circulation, published in Harney County, Oregon, by order of the Hon. H. C. Levens, County Judge of said county, made and entered on the 31st day of July, 1915, and the first publication thereof is August 7th, 1915.

ADAM F. B. GEORGE,
Administrator of the Estate of Mary A. George, deceased.

NOTICE FOR PUBLICATION

UNITED STATES LAND OFFICE,
Burns, Oregon, July 28, 1915.

Notice is hereby given that Rebecca E. Sizemore of Narrows, Oregon, who, on September 4, 1908, made Homestead Entry, No. 0589, for NW¼ NW¼ Section 15, Township 27 S, Range 29 East, Willamette, Meridian has filed notice of intention to make final five-year Proof, to establish claim to the land above described, before Register and Receiver, at Burns, Oregon, on the 3rd day of September 1915.

Claimant names as witnesses:
William G. Bardwell, of Burns, Oregon. Augustus W. Hulbert, Anna Hulbert, Edith C. Moon, all of Narrows, Oregon.

WM. FARRS, Register.

NOTICE FOR PUBLICATION.

UNITED STATES LAND OFFICE
Lakeview, Oregon, July 9, 1915

Notice is hereby given that James S. Moore, of Fife, Oregon, who, on July 8, 1912, made Homestead Entry, Serial No. 0570[illegible], for SW¼ SW¼ Section 14, and W½ NW¼ and NW¼ SW¼ Section 23, Township 22 South, Range 29 East, Willamette Meridian has filed notice of intention to make final three-year proof, to establish claim to the land above described, before C. J. Stauffer, at Stauffer, Oregon, on the 21st day of August, 1915.

Claimant names as witnesses:
Rob't. Edgerton, of Fife, Oregon. Jack McGuire, Wm. Suggs, Herb Wilbur, all of Riley, Oregon.

JAS. F. BURGESS, Register.

Oregon Trunk Ry.
Central Oregon Line

SPECIAL FARES for SUMMER TRIPS

From Central Oregon Points to the Seashore Resorts, Clatsop Beach, Eastern Cities and the California Expositions.

COOL, GAY GEARHART and SEASIDE, CLATSOP BEACH

Inexpensive Hotel, Camp and Cottage Accommodations. Manifold Amusements and Surf and Natatorium Bathing. Round trip from Bend $13.95.

ROUND TRIPS EAST

Direct or Circuit Routes to Any Point Daily Until September 30—Return Limit October 31. Chicago, Direct, $72.50. Minneapolis, St. Paul, Duluth or Winnipeg, $60. St. Louis $71.20, New York $110.70. One way via California, with stopover to see Expositions, at slightly higher rates.

CALIFORNIA

Oregon Trunk, "North Bank Road" and the Floating Palaces, SS "GREAT NORTHERN" and "NORTHERN PACIFIC." Sailing every Tuesday, Thursday and Saturday from Portland and San Francisco. $41.10 round trip from Bend, including meals and berth on ships. Rail rate same without meals and berth. Ask for Exposition Folder.

J. H. Corbett, Agent, Bend, Ore.
R. H. Crozier, A. G. P. A. Portland, Ore.

EVERY DOLLAR
AS GOOD AS GOLD

The New National Banking System enables this country to keep every dollar as good as gold, and provides automatic expansion and contraction of credits according to the demands of business at different seasons and under varying conditions.

As a member of the Federal Reserve Association, the Harney County National Bank will help to bring these benefits home to the people of Burns and surrounding country.

HARNEY COUNTY NATIONAL BANK
Burns, Oregon

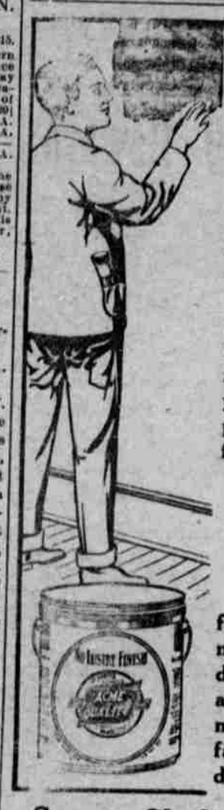

Varnish the Shabby Surfaces

Shabby surfaces detract from the appearances of your home. Floors, furniture or woodwork that are marred, scratched or scuffed give your home a shabby run-down appearance. Make these varnished surfaces bright and new with

ACME QUALITY
VARNISHES

There's an Acme Quality Varnish for every purpose; a floor varnish made to be walked upon; a quick-drying furniture varnish that imparts a brilliant, durable lustre, and varnishes for all outdoor and indoor surfaces in any quantity desired. Which do you need?

Screen Cloth for Doors and Porches
Water bags, nose bags
Ice Cream Freezers

Builders Hardware
Paints and Oils
Barbed Wire
Farm Machinery
Implements of all kinds in stock: Seeders, Plows, Disc and Drag Harrows.
Binder Twine Barbed Wire
BELTING
Nails, Doors, Windows, Roofing, Building Paper
Fishing Tackle, Guns, Ammunition
NEW DISHES, GRANITEWARE
Crockery, Tinware

BURNS HARDWARE CO.
NEIL SMITH, Manager

CORSETS!!!

I have just received my new line. The largest and most complete ever shown in Burns. The celebrated line manufactured by

WARNER BROS.

The list following gives just a slight idea of the stock

Rust Proof Corsets	$1.25 to $3.50
Red Fern "	5.00
Brassieres "	65c.
Perfection Waists	35c.
" "	65c.
" "	1.00
" Skeleton Waists	25c.
Sanitary Belts	25c.

The merits of Warner Bros. Corsets are too well known to require any extended mention. This is simply to let you know that the above mentioned goods are here, and you are cordially invited to come into the store and inspect them.

I. SCHWARTZ
- General Merchandise -
Masonic Building, - - Burns, Oregon

JELLISON BROTHERS
Manufacturers and Dealers in
MARBLE AND GRANITE
MONUMENTS
CEMETERY COPING AND IRON FENCE
Office and Yards
Fifth and Main Sts., Boise, Idaho
G. W. CLEVENGER, Agt., Burns, Oreg.

For its wonderful accuracy, its safety and convenience, and its effectiveness for small game and target shooting, you should buy

The Marlin
.22 CALIBER
Repeating Rifle

Model 20, as illustrated, 24-inch octagon barrel, 15 or 25 shots, $11.50.

Model 29, 23-inch round barrel, 15 shots, $9.25.

The Marlin .22 pump-action repeater has simple, quick mechanism and strong, safety construction. Has complete, visible hammer. It takes down easily. You can look through the barrel—it cleans from both ends.

Its Solid Steel Top protects your face and eyes against injury from defective cartridges, from shells, powder and cases. The Side Ejection throws shells away to the side—never up across your line of sight.

Handles all .22 short, .22 long and .22 long-rifle cartridges, including the hollow-point hunting cartridges. Accurate to 200 yards. A perfect gun for rabbits, squirrels, hawks, crows, etc.

Marlin .22 repeaters also made with lever action; ask your dealer.

The Marlin Firearms Co.,
42 Willow St., New Haven, Conn.

Send 3c postage for complete catalog of all Marlin repeating rifles and shotguns.