Let's Play Fair.

To Whom It May Concern:—

There appeared in the last issue of the Harney County News a certain article stating that a certain man, had made certain statements in a certain church, i. e. that at a certain church meeting that Mayor Clevenger had given the saloons of the city the assurance that they could run wide open.

While there was no names mentioned it referred to Mr. Harry McHose and the Presbyterian Church of which he is Sunday School Superintendent.

As pastor of the church I attended all of the services on that day and am free to say that there never was any such statements made.

However there had been a lot of street talk that the Common Council was going to repeal a certain ordinance at the next session (or to prepare to do so) and Mr. McHose asked the scholars to talk it over with their parents and try and get them to stand firm against its repeal, and they did so.

In this talk the names of all composing the city council was given so their parents would know who to talk to, also the apparent attitude of the different members of the council toward the repeal of the ordinance (again given as common street talk) but no such quotation as credited coming from the lips of the mayor or anyone else was ever spoken at that time or any other time.

Now, let's play fair to all. Mayor Clevenger is well known, and too well known in public life to allow anything of this nature to ruffle the calm and placid waters upon which his public bark sails.

Again, it is no more than justice to Mr. McHose to say that as a father and a man, as well as citizen he has a right to his convictions and as a superintendent of a Sunday school he is intrusted with the morals of about 200 children in Burns he has a duty to perform in this line, though sometimes it may be a disagreeable one.

Should he shirk the disagreeable duty for the more pleasant ones; not by any means. Just like Mayor Clevenger or any other public official when he sees his duty he does it fearlessly and well, if mistakes are made it is only a thing that is common thru the human family.

However in this matter he was not alone in his attitude to the supposed change for a number of Burns most responsible citizens, and taxpayers had expressed themselves freely against the supposed (?) change. I believe that the editor of the Harney County News was not justified in using the abusive language he did, in the article that called forth these lines, especially as he had made no effort to find out their merit.

We also believe as American citizens that a man has a right to his opinions, and a right to express them tho he may not have been a citizen of the city of Burns over two years may differ with others. If I am creditably informed the editor of the News first had over ears in the politics of the great commonwealth of Burns before he had been here half of that time and since that time had been vitally interested in them; did anyone ever question his right? No! for he was an American citizen and politics was his specialty. Should we not allow the same privilege to another citizen tho his line of specialty may be different and his opinion vary widely from our own? Certainly we should.

Then why continue to throw masked slurs at a man who has a duty to perform and is conscientious in doing it, and slured too for something he never said.

Now then friends, let us be fair to both of these good men, and quite stirring the stinking pot.

If it is a question of high morals and a clean city, as a pastor of one of the churches located here I shall stand for the clean side and betterment of conditions in no uncertain way.

As a citizen you will ever find me on the push side, striving for those things that better the conditions and makes our city more inviting for the investor.

If necessary to fight, I shall do so, and that in a clean way, with all the might there is in me, sustaining my convictions, "Fight in the open, with malace towards none," providing one years citizenship entitles me to an expression of my sentiments.

Sincerely Yours,

C. C. Babbage, D. D.
Pastor First Presbyterian Church

Job printing at this office.

EUGENICS EXHIBITION IS ARRANGED FOR STATE FAIR

The State Fair board has voted $500 to be used as prizes for the Eugenics Exposition planned for Wednesday, September 4. This is a feature of the State Fair this year for the first time and it is expected it will attract a great deal of attention. It is to be really a scientific baby show, children up to three years old being eligible for prizes. A $50 silver cup will be offered for the best boy and best girl in the show and six cups for the best boy and girl in three divisions, the ages running from 6 months to three years.

Medical experts will judge the children entered from the standpoint of physical perfection, much as livestock is judged. O. M. Plummer has been made superintendent of the Eugenics show and is hopeful of having 2000 children entered at Salem. He hopes various granges, commercial bodies and districts will hold local shows in each county, sending the best boy and girl from the county tothe state competion.

Public sales of dairy stock will be held during the Pacific International Dairy Show, which is scheduled for the Portland Union Stockyards November 18-23. During two days and a half, cattle from all parts of the world may be sold. In competition, only stock from the states west of the Rocky Mountains and from British Columbia may be entered. Prizes and trophies amounting to $6,000 will be given. There will be no entry fee nor will admission be charged.

It is promised that liberal sums will be provided for the building of boulevards and general improvements in Crater Lake National Park by the government. It is the intention to secure appropriations for $100,000 annually for the next seven years. An item of $100,000 has been inserted in the Sundry Civil Service bill and it is expected it will go through this session.

Dr. Paul Ritter, Minsiter from Switzerland to the United States, believes large numbers of his countrymen will come to the Pacific Coast and settle when the Panama Canal shall have been opened. He was entertained at luncheon by the Portland Commercial Club the past week. He looks for a heavy movement of thrifty European farmers to this state as soon as the way is opened.

That Oregon should not overlook the chances to capture some good prizes at the International Dry Farming Congress at Lethbridge, Alberta, in late October, was urged upon Portland people the past week by Daniel Morgan, of Spokane, one of the governors of the Congress. He told of the importance of this exposition and the publicity to be gained by good exhibits.

Grasp The Opportunity

Do not wait until business gets slack to do your advertising—do it all the time. You will find that a little money and time spent in advertising every day is about the best investment you can make. The people in Burns and vicinity are looking for information, especially on quality and values.

Tell your story every week interestingly and intelligently—that is the way your competitor gets business and keeps it.

Mr. Merchant, the readers of The Times-Herald look in its advertising columns for the merchants of Burns, and they trade with the men who are enterprising enough to advertise for their trade.

How often do we hear people say: "Where in the world do all the flies come from?" It is simple enough, answers an exchange. The toper makes the blue-bottle fly, the stern father makes the gad fly, the cyclone makes the house fly, the blacksmith makes the fire fly, the driver makes the horse fly, the grocer makes the sand fly, and the boarder makes the butter fly.—Exchange.

Oregon and Washington nurserymen, at their meeting just held, determined to wage a vigorous campaign for members during the coming year, so that when the American Association of Nurserymen meets in Portland next June, the visitors will be met by strong delegations from the two Northwest states. It is hoped to swell the enrollment of the Oregon-Washington Association of Nurserymen to 500 by next June.

WHAT GOOD ROADS MEAN TO FARMERS

(Continued from page 1.)

prefer it to any of the hard surface roads.

"The road must first be graded and drained carefully, and should be crowned about one inch to the foot and smooth as a rag. It can be greatly improved by adding sand even if no grading has been done but the expense will be much greater. The sand must be sharp and coarse, but need not be as clean as is required for concrete. It should be brought and piled along the shoulders of the road in dry weather when teaming is cheaper, though construction can not, begin until the rains soften the clay. The cheapest way is to spread the sand 4 to 6 inches deep over the wet clay and let the traffic mix the materials. Economy is the only argument for this, and as more sand is usually required to fill the ruts and holes formed by the heavier teams even this advantage is sometimes lost. The road is almost impassible to heavy loads until the sand and clay are thoroughly mixed.

"A better way is to spread the sand evenly to a width of 12 or 16 feet, mixing well with plough and harrow. A depth of 6 inches is enough for light travel, and a foot for heavy loads. The road drag should be used often to maintain the crown and fill ruts which will form in the first few months. If the road does not compare favorably with gravel or macadam as soon as the sand is added to the clay, it should not be considered a failure. Its construction is a gradual process, and the surface will not be at its best in less than six months. If it gets muddy, add more sand; if it is too dry and dusty, more clay is needed. All that is required for maintenance is the addition of a little more sand to the clay each year, and the occasional use of a drag."

We Are Proud Of The Farmer Boys

We are not given to boasting, but we are proud of the farmer boys of this vicinity. They are, with rare exceptions, a healthy, intelligent and happy class of young men. We feel like taking our hats clear off when we mee them on our streets and no class is more welcome to our office. Too many boys leave the farm where they could have made substantial and good citizens and go to the cities; where only one in a thousand succeeds in lifes battle. There are also farmers who fairly drive their boys away. There is no excuse for this at all. The farmer boy is entitled to his vacation, to several relaxations or recreations, his visit to the city, good books, magizines and his home paper. To the observing one it is plain to be seen that the old farm is the best place in the world for the average young man and never fails to bring a happier and more useful life than the city. Young men, you who till the soil and make your bread by the sweat of your brow, we are proud of you and you will always have a friend in this paper. Come in and see us often and give us the news of your friends and neighborhood. We welcome you always.

Dysentery is always serious and often a dangerous disease, but it can be cured. Chamberlain's Colic, Cholera and Diarrhoea Remedy has cured it even when malignant and epidemic. For sale by all dealers.

We do job printing—right kind

This rifle is built for settled districts, where good range and killing power are desired, with safety to the neighborhood.

The Marlin .25-20 is a light, quick-handling, finely-balanced repeater, with the solid top, closed-in breech and side ejection features which make Marlin guns safe and agreeable to use and certain in action.

It is made to use the powerful new high velocity smokeless loads with jacketed bullets as well as the well-known black powder and low pressure smokeless cartridges, and is the ideal rifle for target work, for woodchucks, geese, hawks, foxes, etc., up to 200 yards.

This rifle and ammunition, and all other Marlin repeaters, are fully described in our 136-page catalog. Free for 3 stamps postage.

The Marlin Firearms Co.
49 Willow Street, NEW HAVEN, CONN.

Three room cottage and barn for rent. Inquire at this office.

CONTEST NOTICE.

UNITED STATES LAND OFFICE
Burns, Oregon, July 16, 1912.

To Frank S. Arey of Seattle, Washington, Contestee:

You are hereby notified that Lulah C. McMullen who gives Drewsey, Harney County Oregon, as her post-office address, did on July 16, 1912, file in this office her duly corroborated application to contest and secure the cancellation of your homestead, Entry Serial No. 06662 made July 7, 1910, for SE¼ SW¼ and W½ SE¼, Section 27, Township 20 S, Range 35 E. Willamette Meridian, and as grounds for her contest she alleges that Frank S. Arey never established his residence on said land and has wholly abandoned the said land for a period of more than six months since date preceeding the filing of the affidavit to wit since January 7, 1911.

You are, therefore, further notified that the said allegations will be taken at this office as having been confessed by you, and your said entry will be canceled thereunder without your further right to be heard therein, either before this office or on appeal, if you fail to file in this office within twenty days after the FOURTH publication of this notice, as shown below, your answer, under oath, specifically meeting and responding to these allegations of contest, or if you fail within that time to file in this office due proof that you have served a copy of your answer on the said contestant either in person or by registered mail. If this service is made by the delivery of a copy of your answer to the contestant in person, proof of such service must be either the said contestant's written acknowledgement of his receipt of the copy, showing the date of its receipt, or the affidavit of the person by whom the delivery was made stating when and where the copy was delivered; if made by registered mail, proof of such service must consist of the affidavit of the person by whom the copy was mailed stating when and the post office to which it was mailed, and this affidavit must be accompanied by the postmaster's receipt for the letter. You should state in your answer the name of the postoffice to which you desire future notices to be sent to you.

WM. FARRE, Register.

Date of first publication July 20, 1912.
Date of second publication July 27, 1912.
Date of third publication August 3, 1912.
Date of fourth publication August 10, 1912.

NOTICE FOR PUBLICATION.

UNITED STATES LAND OFFICE,
Burns, Oregon, June 26, 1912.

Notice is hereby given that Alfred S. Whitney of Lawen, Oregon, who, on August 30, 1910, made homestead entry No. 05622, for NE¼ Section 19, Township 24 S., Range 32½ E., Willamette Meridian, has filed notice of intention to make Commutation Proof, to establish claim to the land above described, before the Register and Receiver, at Burns, Oregon, on the 30th day of July 1912.

Claimant names as witnesses:

Charles Van Zandt, Charles Raycraft, Clyde Shaver, and Charles D. Howard all of Lawen Oregon.

WM. FARRE, Register.

NOTICE FOR PUBLICATION.

UNITED STATES LAND OFFICE,
Burns, Oregon, July 8, 1912.

Notice is hereby given that Roy Orren, of Burns, Oregon, who on May 14, 1908, made Homestead Entry No. 2674, Serial No. 01966, for SE¼ SE¼ Sec. 31, T. 24 S., R. 31 E. Lots 1, 2, and SE¼ NE¼ Sec. 6, Township 25 S., Range 31, E., Willamette Meridian, has filed notice of intention to make five-year Proof, to establish claim to the land above described, before the Register and Receiver, at Burns, Oregon, on the 14th day of August 1912.

Claimant names as witnesses:

George Dunsmore, E. Douglass Baker, John Savedge and Carlin E. Parker, all of Burns, Oregon.

WM. FARRE, Register.

NOTICE TO CREDITORS.

In the matter of the Estate of Samuel F. Hutton, deceased

Notice is hereby given to the creditors of and all persons having claims against the estate of the deceased to present such claims with the proper vouchers, duly verified, within six months after the first publication of this notice to Thomas Hutton, Egli, Oregon, one of the executors of the said estate or A. W. Gowan, the attorney for the executors, at his office, Burns, Oregon,

THOMAS HUTTON,
One of the Executors.

First publication July 6, 1912.

NOTICE TO CREDITORS.

In the matter of the estate of Davis S. Grave, deceased

Notice is hereby given that the undersigned has been appointed administratrix of the above entitled estate, and all persons having claims against said estate are notified to present same duly verified as by law required, within six months from this date, to the undersigned at her residence near Lawen, Oregon, or to J. W. Biggs, attorney for said ensate at his office in Burns, Oregon.

Dated at Burns, Oregon, this 28th day of June, 1912.

ETHEL B. GRAVES,
Administratrix of the estate of David S. Graves, deceased.

NOTICE FOR PUBLICATION.

UNITED STATES LAND OFFICE,
Burns, Oregon, July 9, 1912.

Notice is hereby given that Calvin H. McPheeters, of Burns, Oregon, who on January 24, 1907, made Homestead Entry No. 2914, Serial No. 02141, for NW¼ Section 25, Township 26 S., Range 30 E., Willamette Meridian has filed notice of intention to make Five-year proof, to establish claim to the land above described, before the Register and Receiver, at Burns, Oregon, on the 15th day of August, 1912.

Claimant names as witnesses:

Lyman Smith, Alexander McKenzie both of Narrows. William T. Lester and Peter Carmer both of Burns, Oregon.

WM. FARRE, Register

NOTICE FOR PUBLICATION.

UNITED STATES LAND OFFICE,
Burns, Oregon, July 23, 1912.

Notice is hereby given that the State of Oregon has filed in this office its application (Serial No. 04517) to selected, under the provisions of the Act of Congress, approved August 14, 1848, and acts supplemental and amendatory, the

S½ NW¼, Sec. 8, T. 25 S., R. 34 E., W. M.

Any and all persons claiming adversely the lands described, or desiring to object because of the mineral character of the land, or for any other reason, to the disposal to applicant, should file their affidavits of protest in this office, on or before the expiration of the period of publication.

WM. FARRE, Register.

First Publication July 27, 1912.
Last Publication August. 24.

NOTICE FOR PUBLICATION.

UNITED STATES LAND OFFICE
Burns, Oregon, July 23, 1912.

Notice is hereby given that Charles H. Wilson of Drewsey, Oregon, who, on May 20, 1909, made Homestead Entry No. 09229, for lots 3, SW¼, NW¼ SW¼ and S½ NW¼ Section 3, Township 21 S., Range 34 E., Willamette Meridan, has filed notice of intention to make three-year Proof, to establish claim to the land above described, before E. L. Reede, U. S. Commissioner, at his office at Drewsey, Oregon, on the 28th day of September, 1912.

Claimant names as witnesses:

Geo. W. Gates, Clarence Welty, Anna M Gates, Eriel Clark, all of Drewsey, Oregon.

WM. FARRE, Register.

50 YEARS' EXPERIENCE

PATENTS

TRADE MARKS
DESIGNS
COPYRIGHTS &C.

Anyone sending a sketch and description may quickly ascertain our opinion free whether an invention is probably patentable. Communications strictly confidential. Handbook on Patents sent free. Oldest agency for securing patents.

Patents taken through Munn & Co. receive special notice, without charge, in the

Scientific American.

A handsomely illustrated weekly. Largest circulation of any scientific journal. Terms, $3 a year; four months, $1. Sold by all newsdealers.

MUNN & Co. 361 Broadway, New York
Branch Office, 625 F St., Washington, D. C.

SOCIETIES.

HARNEY LODGE, NO. 77, I. O. O. F.
Meets every Sturday in Odd Fellow Hall at 7:30 p m. Dr. J. W. Geary, N. G.
T. S. Sprague, Secretary.
Degree work as follows: First Saturday Initiatory; second Saturday, First Degree; third Saturday, Second Degree; fourth Saturday, Third Degree.

BURNS LODGE NO. 97, A. F. & A. M.,
Meets every first and third Saturday in each month. Wm. Miller, W. M
Sam Mothershead, Secretary.

MODERN WOODMEN OF AMERICA
Meets every second and fourth Friday evening at I. O. O. F. Hall; all neighbors invited. New applicants will receive courteous treatment. M. A. Biggs, V. C.
W. T. Lester, Clerk.

BURNS CHAPTER NO. 48, O. E. S.
Meets every second and fourth Mondays, in Masonic Hall. Frankie Welcome, W. M.
Ella Swesk, Secretary.

SYLVIA REBEKAH DEGREE No. 48.
Meets every 1st and 3d Wednesday.
Hyrdie Dalton, N. G.
Madge Leonard, Rec. Sec'y.

TULE CIRCLE No. 165, W. of W.
Meets every fourth Tuesday.
Maud Horton, C. M.
Hester Goodman, Clerk.

OFFICIAL DIRECTORY

STATE—OREGON:

U. S. Senators	Jonathan Bourne Jr. / Geo. E. Chamberlain
Congressmen	W. R. Ellis / J. W. Hawley
Attorney General	A. M. Crawford
Governor	Oswald West
Secretary of State	F. W. Benson
Treasurer	T. B. Kay
Supt. Public Instruction	L. R. Alderman
State Printer	W. B. Dunaway
Supreme Judges	Robt. Eakin / T. A. McBride / Geo. H. Burnett / K. S. Bean / F. A. Moore

NINTH JUDICIAL DISTRICT.

District Judge	Dalton gge
District Attorney	J. W. McCulloch
Deputy Dist Atty	C. H. Leonard

Circuit Court meets the first Monday in April and first Monday in October.

Joint-Senator	C. W. Parrish
Joint-Representative	W. H. Brooke

COUNTY—HARNEY:

County Judge	Grant Thompson
Clerk	K. B. Waters
Treasurer	Simon Lewis
Surveyor	Frank P. Gowan
Sheriff	A. K. Richardson
Assessor	J. J. Donegan
School Superintendent	L. M. Hamilton
Coroner	J. W. Geary
Stock Inspector	John Robinson
Commissioners	R. P. Sylvester / G. A. Smith

County Court meets the first Wednesday in January, March, May, July, September and November.

MARNEY U. S. LAND OFFICE:

Register	Wm. Farre
Receiver	Frank Davey

CITY.—BURNS

Mayor	O. W. Clevenger
Recorder	A. M. Byers
Treasurer	J. C. Welcome Jr.
Marshal	R. L. Hedges
Councilmen	H. J. Hansen / A. C. Welcome / Frank Teves / C. J. McKinnis

Meetings of the Council every Second and Fourth Wednesday.

Sumpter Valley Railway Co.

TIME TABLE NO. 6 IN EFFECT JUNE 14, 1908.

West Bound. No. 1 Pass—	a. m.	No. 2 Pass p. m.	East Bound.
9:0	Lv	Baker City	Ar 5:0
9:5	"	South Baker	Lv 5:25
9:58	"	*Salisbury†	" 5:00
10:04	"	*Lockhart†	" 4:55
10:07	"	*Thompson†	" 4:52
10:17	"	*Stoddard Junction†	" 4:45
10:22	"	*Water Tank†	" 4:40
10:2	"	*Dean's Spur‡	" 4:2
10:9	"	McEwen†	" 4:25
10:55	"	JUNCTION†	" 4:10
11:10	"	Sumpter	" 4:05
11:15	"	*JUNCTION†	" :50
11:40	"	Summit†	" :0
NOON			
12:00	"	*O I. Camp‡	" :05
P. M.			
12:05	"	Whitney‡	" :00
12:40	"	TIPTON†	" 2:40
1:10	Ar	Austin	" 2:10

Stop on signals only. ‡No agent.

Tickets issued only for stations where trains are scheduled to make regular stops. Passengers must purchase tickets where agents exist before entering trains or 25 cents in addition to the regular fare will be charged.

JOSEPH A. WEST, Supt.
GRANT GEDDES, Asst. Supt.

$1500 Reward!

The Oregon, California and Nevada Live Stock Protection Association of which the undersigned is member, will give $1,000.00 reward for evidence leading to the arrest and conviction of any party or parties stealing horses, cattle or mules belonging to any of its members.

In addition to the above, the undersigned offers the same condition $500.00 for all horses branded horse-shod bar on both or either jaw. Brand recorded in eight counties. Range Harney, Lake and Crook counties. Horses vented when sold.

None but grown horses sold and only in arge bunches.

W. W. BROWN, Fife, Oregon.

Your Patronage Respectfully Solicited

JULIUS MAYER

BOOT AND SHOE REPAIRING

Fourteen Years Experience In The Business. Satisfactory Work and Prompt Service Guaranteed. Call and See My Work.

First Door North of C. H. Leonards Law Office. Main Street Burns, Ore.

Star Hotel

S. J. MIDWINTER, Prop.

NARROWS, - OREGON

This will be found a desirable and hospitable stopping place where comfort and courteous treatment are considered first

Feed Barn

Conducted in connection

NORTH BEACH
VIA
The Delightful Columbia River Route on the Steamers

O-W-R&N

T. J. POTTER
HASSALO And
HARVEST QUEEN
FROM ASH STREET DOCK

Steamer "T. J. POTTER" leaves Portland at 10:30 p. m. (daily except Sunday and Monday) arriving at Astoria 6:00 a. m. and Megler at 7:30 a. m. Returning leaves Astoria daily except Sunday, Monday and Tuesday at 7:00 a. m. Megler at 9:30 a. m. arriving at Portland 4:30. On Sunday leaves Astoria 7:00 a. m., Megler 9:00 p. m., arriving Portland at 5:30 a. m Monday

Steamer "Hassalo" leaves Portland daily (except Saturday and Sunday) at 8 a. m., Saturday at 1 p. m. arriving Astoria 1:30 p. m., Megler 2:15 p. m. On Saturday arriving Megler 6:30 p. m. Returning leaves Megler daily except Saturday and Sunday at 2:45 p. m. arriving Portland 10:00 p. m. Sunday leaves Megler 9:00 p. m., arriving Portland 5:30 a. m.

Steamer "Harvest Queen" leaves Portland daily (except Saturday and Sunday) at 8:00 p. m., Saturday at 10 p. m., for Astoria and way landings. Returning leaves Astoria daily except Sunday at 7:00 a. m., arriving Portland 6:00 p. m.

EXCELLENT RESTAURANT SERVICE (Meals a la Carte)
Trains meet all boats at Megler for North Beach Points

Astoria		$1.50
North Beach	Saturday to Monday tickets	3.00
	Season Tickets	4.00
	Five Ride Round Trip Tickets	15.00
One-Day River Trip, Portland to Megler and return		2.00

For Further Information Address Gen. Pass. Agt. Portland, Ore.

WHY NOT MAKE $200.00 A MONTH - - That's $50.00 a Week, almost $10.00 a Day

Selling Victor Safes and fire-proof boxes to merchants, doctors, lawyers, dentists and well-to-do farmers, all of whom realize the need of a safe, but do not know how easy it is to own one. Salesmen declare our proposition one of the best, clean-cut money-making opportunities ever received. Without previous experience YOU can duplicate the success of others. Our handsomely illustrated 200-page catalog will enable you to present the subject to customers in as interesting a manner as though you were piloting them through our factory. Men appointed as salesmen receive advice and instructions for selling safes, giving convincing talking points which it is impossible for a prospective customer to deny. Why don't YOU be the first to apply from your vicinity before someone else gets the territory? We can favor only one salesman out of each locality.

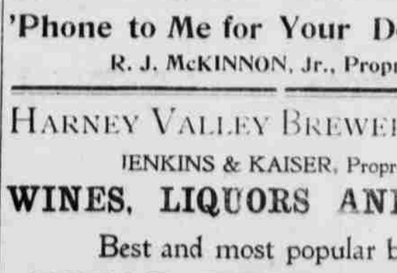

Our New Home. Capacity 20,000 Safes Annually.

The 25th anniversary of our company was celebrated by erecting the most modern safe factory in the world. Widewake men who received our special selling inducement, rendered it necessary to double our output. We are spending many thousands of dollars enlarging our sales organization, but to learn all particulars, it will cost you only the price of a postal card.

Ask for Catalogue 16 T.

THE VICTOR SAFE & LOCK CO.
CINCINNATI, OHIO

W. W. DRINKWATER

Blacksmithing and Horseshoing
Wagon Work
COOLEY AUTOMATIC BRAKES
Main St., - - - Burns, Oregon.

BURNS MILLING CO.
HORTON & SAYER, Propts.
Rough and Dressed Lumber, Rustic, Flooring, Moulding, Finishing Lumber.
Nearest Sawmill to Burns. Good Road.
Lumber Yard in Burns.

Go To The White
Front Livery Stable
NEW RIGS AND TEAMS
'Phone to Me for Your Doctor Calls.
R. J. McKINNON, Jr., Proprietor.

HARNEY VALLEY BREWERY SALOON
JENKINS & KAISER, Proprietors
WINES, LIQUORS AND CIGARS
Best and most popular brands.
LOCAL BEER ON TAP
Courteous and obliging bar tenders
Burns, Oregon

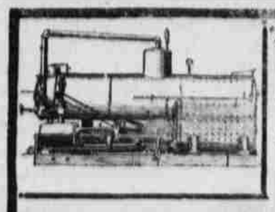

RUSSELL ENGINES, BOILERS
SAW MILLS
HIGH GRADE MACHINERY
WRITE FOR SPECIAL CATALOG AND PRICES
THE A. H. AVERILL MACHINERY CO.
SPOKANE, WASH.-PORTLAND, ORE.-SAN JOSE CAL.

PROFESSIONAL CARDS.

MARSDEN & GRIFFITH
Physicians and Surgeons.
BURNS, OREGON.

L. E. HIBBARD
DENTIST
Office first door east photo gallery
Burns, Oregon.

W. C. BROWN,
DENTIST.
BURNS, OREGON.
Office rooms 8 and 9 Masonic Building

C. A. REMBOLD
Attorney-at-Law,
Burns, Oregon.

MILLER & CHEZEM
ATTORNEYS AT LAW
Burns, Oregon.
Rooms 6 and 7 Masonic Building

CHARLES W. ELLIS
LAWYER
Burns, - - Oregon
Practices in the State Courts and before the U. S. Land Office.

Chas. H. Leonard,
ATTORNEY-AT-LAW,
Careful attention given to Collections and Real Estate matters.
Fire Insurance.
Notary Public
BURNS, OREGON.

J. W. GEARY
Physician and Surgeon.
Burns, - - - Oregon.
Office in new building south of Welcome harness shop, Main St.
'Phone Main 85.

DENMAN & DENMAN,
Physicians and Surgeons
Calls answered promptly night or day
'Phone Harriman
Harriman, Oregon

JOHN ROBINSON
Stock Inspector, Harney County.
Home Address Burns, Ore

Dr. Minnie Hand
Physician and Surgeon
Direct Telephone Connection
Lawen, Ore.

A. W. GOWAN
ATTORNEY-AT-LAW
State Courts and United States Land Office Practice
Three doors South of the Harney County National Bank
Burns, Oregon.

E. D. COOPER, ASSO. M. AM. SOC. C. E. — M. V. DODGE, ASSO. M. AM. SOC. C. E.
COOPER & DODGE
Civil and Hydraulic Engineers
Irrigation, Water Supply
Sewerage, Water Power.
Surveys, Maps, Estimates, Supervision
BURNS, OREGON

F. C. DILLARD, Formerly Asst. Engineer U. S. Reclamation Service. — A. O. FAULKNER, Formerly Chief Engineer of Boise & Western Ry.
Eastern Oregon Engineering Company
CIVIL AND IRRIGATION ENGINEERS
Burns, Oregon

H. N. McCOMB
General Repair Shop Rear W. O. White's Shop, S. Main Street
Plumbing, Pump and Wind Mill Work a Specialty.

Burns Sheet Metal Works
Tin, Copper, Sheet Iron Work of all Description.
Camp Stoves, Tanks, Jobbing, Plumbing to order. Give Me a Trial.
C. W. SCHUMANN
Proprietor. Voegtly's Old Stand.

JOHN GEMBERLING,

Jeweler, Optician and Engraver.
Fine Watch Repairing A Specialty.

Always ready for job printing.