INDUSTRIAL NOTES.

(Portland Correspondence).

Headed by Govenor Benson, hundreds of people will go to Seattle this week from all parts of the state to attend the Alaska-Yukon-Pacific exposition on Friday, July 9, which is Oregon Day. There has never been such a general movement of Oregon people beyond the state lines as is expected to be seen in Seattle this week.

"Judging from the interest shown in Portland, it will be simply a question of how many the railroads can handle," said W. H. Wehrung, president of the Oregon Commission to the fair.

Govenor Benson will respond to an address of welcome by President Chilberg of the exposition on the morning of July 9.

In the afternoon the Oregonians will hold open house at the Oregon building from 3 to 5 and at night there will be a promenade and ball in the Washington building. The Portland Festival Chorus, numbering 350 voices, will attend and will sing.

Portland Day at the fair, July 20, also looks like a big day. Special trains will be run to carry the people and reduced rates have been put in effect. A special program has been prepared for that date.

Special arrangements have been made whereby all the exhibits in the livestock show at the Seattle fair will be displayed in Portland the third week of September during the show of the Portland fair and Livestock Association. This will mean a show of pure bred stock in horse, cattle, sheep and swine divisions greater by far than has ever been seen in the state. The exhibit will show the great strides of the livestock industry in the Pacific Northwest during recent years. The annual show of the Portland Fair and Livestock Association will last from September 20 to 25th and the State Fair entries will be on display as well as the cream from the show at Seattle.

"We had at least $1,000,000 worth of stock here last year," said Secretary Wisdom of the association, "But applications from stock farms of the coast, Middle West and Canada already received make it certain we shall have more than $1,500,000 worth of the fanciest stock the breeders of America produce. It will be possible to arrange for a great deal more comprehensive display this year for the expense of shipping exhibits from a distance will be minimized and distributed between Portland, Salem and Seattle."

Bend had a Fourth of July celebration that was probably the most unique in the country because of one great feature, a trout barbecue. There are numerous places in the state that could duplicate it, probably, but where throughout the East could such an affair be held? Bend had about 3500 trout served to those in attendance at the celebration, certainly a splendid advertisement of Oregon's attractions as a fishermans paradise.

The Oregon State Teachers' Association completed its ninth annual convention at Albany during the past week. The gathering was pronounced the most successful in the history of the organization. An interesting and valuable programme was given, with many notable addresses. The second annual convention of county superintendents of schools was held at Salem just preceding the meeting of the state pedagogues. A higher standard for school work in this state was set and many matters of mutual helpfulness were discussed.

Proper treatment of Dysentery and Diarrhoea.

The great mortality from dysentary and diarrhea is due to a lack of proper treatment at the first stages of the disease. Chamberlain's Colic, Cholera and Diarrhoea Remedy is a reliable and effectual medicine, and when given in reasonable time will prevent any dangerous consequences. It has been in use for many years and has always met with unvarying success. For sale by all good dealers.

NOTICE.

All parties owing Lewis & Garrett, or Simon Lewis are hereby notified that all these accounts are in the hands of our attorney C. H. Leonard for collection and settlement. Persons indebted to us will please settle the same with Mr. Leonard at once.

SIMON LEWIS
J. T. GARRETT.

640 acre ranch for sale suitable for dairy or stock ranch. Abundance of water for irrigation and power—inquire at this office.

Chamberlain's Colic, Cholera and Diarrhoea Remedy the best and Surest.

"It affords me pleasure to state that I consider the preparation known as Chamberlain's Colic, Cholera and Diarrhoea the best add surest of good results of any I have ever used in my family," says P. E. Herrington, of Mount Aerial, Ky. This is the universal verdict of all who use this remedy. Its cures are so prompt and effectual that people take pleasure in reccomending it. For sale by all good dealers.

NOTICE FOR PUBLICATION

UNITED STATES LAND OFFICE, Burns, Oregon, June 26, 1909.

Notice is hereby given that the State of Oregon has filed in this office its application (Serial No. 02506) to select, under the provisions of the Act of Congress, approved August 14, 1848, and acts amendatory thereto, the

Lot 10, Sec. 5, and Lots 6 7 & 8, Sec. 4 T. 27 S., R. 32 E., W. M.

Any and all persons claiming adversely the lands described, or desiring to object because of the mineral character of the land, or for any other reason, to the disposal to applicant, should file their affidavits of protest in this office, on or before the expiration of the period of publication.

WM. FARRE, Register.

First publication, July 10, 1909.
Last publication, August 14, 1909.

NOTICE FOR PUBLICATION

UNITED STATES LAND OFFICE, Burns Oregon, June 30 1909.

Notice is hereby given that the Northern Pacific Railway Company, whose post office address is St Paul, Minnesota, has on the 16th day of Feburary 1909 filed in this office its application to select under the provisions of the Act of Congress, approved July 1, 1898 [30 Stat. 597, 626] as extended by the Act of Congress, approved May 17, 1906, the NW¼ of SW¼ Sec. 5, T. 34 S., R. 32 East, W. M.

Any and all persons claiming adversely the lands described, or desiring to object because of the mineral character of the land, or for any other reason, to the disposal to applicant, should file their affidavits of protest in this office, on or before the 7th day of August 1909.

WM. FARRE, Register.

First publication July 2, 1909.
Last publication July 31, 1909.

NOTICE FOR PUBLICATION.

UNITED STATES LAND OFFICE, Burns, Oregon, June 29, 1909.

Notice is hereby given that Frederick L. Allen of Denio, Oregon, who, on July 23, 1906 made Desert Land Entry No. 774; Serial No. 0472, for N½ SW¼ and W½ SE¼ Section 30, Township 39 South, Range 34 East, Willamette Meridian, has filed notice of intention to make Final Proof, to establish claim to the land above described, before M. J. O'Connor, U. S. Commissioner, at his office at Denio, Oregon, on the 13th day of August, 1909.

Claimant names as witnesses:

Edwin J. Catlow, William Sesance, W. O. Billings, Joseph Catlow all of Denio, Oregon.

WM FARRE, Register.

NOTICE FOR PUBLICATION.

UNITED STATES LAND OFFICE, Burns Oregon, June 29, 1909.

Notice is hereby given that Joseph Catlow, of Denio, Oregon, who, on August 17, 1906, made desert land entry No. 791, Serial No. 0478, for E½ SE¼ Section 22; SW¼ NE¼ Section 27, T. 38 South, Range 33 East, Willamette Meridian, has filed notice of intention to make Final Proof, to established claim to the land above described, before the M. J. O'Connor, U. S. Commissioner, at his office at Denio, Oregon, on the 13th day of August, 1909.

Claimant names as witnesses:

William Sesance, Cy Nelson, Frederick L. Allen, W. O. Billings all of Denio, Oregon.

WM. FARRE, Register.

WANTED—A RIDER AGENT IN EACH TOWN and district to sample Latest Model "Ranger" bicycle furnished by us. Our agent-dealers are making money fast. *Write for full particulars and special offer at once.*

NO MONEY REQUIRED until you receive and approve of your bicycle. We ship to anyone, anywhere in the U. S. *without a cent deposit* in advance, freight prepaid, and allow **TEN DAYS' FREE TRIAL** during which time you may ride the bicycle and put it to any test you wish. If you are then not perfectly satisfied or do not wish to keep the bicycle ship it back to us at our expense and *you will not be out one cent.*

FACTORY PRICES We furnish the highest grade bicycles it is possible to make at one small profit above actual factory cost. You save to pay middlemen's profits by buying direct of us and save the manufacturer's guarantee behind your bicycle. **DO NOT BUY** a bicycle or a pair of tires from anyone *at any price* until you receive our catalogues and learn our unheard of *factory prices and remarkable special offers* to rider agents.

YOU WILL BE ASTONISHED when you receive our beautiful catalogue and learn the *low prices we can make you this year.* We sell the highest grade bicycles for less than any other factory. We are retailing such $40 grade bicycles at one small profit above factory cost.

BICYCLE DEALERS, you can sell our bicycles under your own name for double our prices. Orders filled the day received.

SECOND HAND BICYCLES. We do not regularly handle second hand bicycles, but usually have a number on hand taken in trade by our Chicago retail stores. These we clean and repair ready for sale and offer for prompt sale at prices ranging from $3 to $8 or $10. Descriptive bargain lists mailed free.

COASTER-BRAKES, single wheels, imported roller chains and pedals, parts, repairs and equipment of all kinds at *half the usual retail prices.*

$8.50 HEDGETHORN PUNCTURE-PROOF SELF-HEALING TIRES *A SAMPLE PAIR TO INTRODUCE, ONLY* $4.85

The regular retail price of these tires is $8.50 per pair, but to introduce we will sell you a sample pair for $4.85 cash with order (or $4.35).

NO MORE TROUBLE FROM PUNCTURES

NAILS, Tacks or Glass will not let the air out. Sixty thousand pairs sold last year. Over two hundred thousand pairs now in use.

DESCRIPTION: Made in all sizes. Is fairly fast and easy rolling, very durable and lined inside with a special quality of rubber, which never becomes porous and which closes up small punctures without allowing the air to escape. We have hundreds of letters from satisfied customers stating that their tires have only been pumped up once or twice in a whole season. They weigh no more than an ordinary tire, the puncture resisting qualities being given by several layers of thin, specially prepared fabric on the tread. The regular price of these tires is $8.50 per pair, but for advertising purposes we are making a special factory price to the rider of only $4.85 per pair. All orders shipped same day letter is received. We ship C. O. D. on approval. You do not pay a cent until you have examined and found them strictly as represented. We will allow a **cash discount** of 5 per cent (thereby making the price $4.85 per pair) if you send **FULL CASH WITH ORDER** and enclose this advertisement. We will also send a nickel plated brass hand pump. Tires to be returned at OUR expense if for any reason they are not satisfactory on examination. We are perfectly reliable and money sent to us is as safe as in bank. If you order a pair of these tires, you will find that they will ride easier, run faster, wear better, last longer and look finer than any tire you have ever ridden or seen at any price. We know that you will be so well pleased that when you want a bicycle you will give us your order. We want you to send us a trial order at once, hence this remarkable tire offer.

IF YOU NEED TIRES don't buy any kind at any price until you send for a pair of the Hedgethorn Puncture-Proof tires on approval and trial at the special introductory price quoted above, or write for our big Tire and Sundry Catalogue which describes and quotes all makes and kinds of tires at about half the usual prices.

DO NOT WAIT but write us a postal today. **DO NOT THINK OF BUYING** a bicycle or a pair of tires from anyone until you know what we can do for you. Our new and wonderful offers are making. It only costs a postal to learn everything. Write it NOW.

J. L. MEAD CYCLE COMPANY, CHICAGO, ILL.

Edison Phonographs and records for sale at Lunaburg & Dalton's.

NO TRESPASSING.

Hunting is forbidden upon my place adjoining Burns. Trespassers will be prosecuted.

C. H. VOEGTLY

NEW CLUBBING PROPOSITION

We have arranged to offer in connection with this paper, the new monthly farm magazine just started at Lincoln, Nebraska, by Prof. H. W. Campbell and devoted to the subject of how to farm in the dry country and how to get best results from soil tillage under normal conditions. This Paper is Campbell's Scientific Farmer and we offer it clubbed with The Times-Terald both for $2.50 per year cash. Prof. Campbells' new paper is a monthly, chock full of good things, the only paper of its kind in the world, and it embodies the results of the editor's many years of painstaking investigation of the soil tillage proposition.

NOTICE OF FINAL SETTLEMENT.

In the matter of the estate of John O. Swain, deceased.

Notice is hereby given that the undersigned has filed the final account, duly verified, and as by law required, showing that the above named estate has been fully settled; and the County Judge of Harney County Oregon, in whose court said estate is pending, has set Monday, July 5th, 1909, at the courthouse at Burns, Oregon, as the time and place for the hearing of objections to said account, and the settlement thereof, and has directed notice thereof to be given in The Times-Herald for four consecutive weeks.

Dated June 1st, 1909.

MARY SWAIN, Administratrix.

Notice of Appointment of Executor.

In the matter of the last Will and Testiment and the Estate, of Martin V. Smith, deceased.

Notice is hereby given that the last Will and Testiment of Martin V. Smith, deceased, has been duly admitted to probate by the county court of the State of Oregon, for Harney County, and that the undersigned, Scott Hayes, has been appointed the executor thereof, as in said Will expressed, and has duly qualified. All persons having claims against the Estate of said Martin V. Smith, deceased, are required to present them, with the proper vouchers, within 6 months, from the date of this notice, to the undersigned executor, at his residence near Lawen, Or., or at the office of G. A. Rembold, his attorney, at Burns Oregon.

Dated, June 14, 1909.

SCOTT HAYES,
Executor.

NOTICE FOR PUBLICATION.

UNITED STATES LAND OFFICE, Burns, Oregon, May 20, 1909.

Notice is hereby given that Thomas J. Allen, of Burns, Oregon, who, on March 19, 1909, made Pre-emption Declaratory Statement No. 2402, Lakeview series, Serial No. 02209, for SE¼ NE¼, E½ SE¼ and SW¼ SE¼ Section 14, Township 20 South, Range 24 East, Willamette Meridian, has filed notice of intention to make Final Proof, to establish claim to the land above described, before the Register and Receiver, at Burns, Oregon, on the 3rd day of July, 1909.

Claimant names as witnesses:

Isaac Fowler, of Riley, Oregon. Walter B. Parker, of Burns, Oregon. Thomas J. Shields, Fred Ockerman, both of Riley, Oregon.

WM. FARRE, Register.

NOTICE FOR PUBLICATION

UNITED STATES LAND OFFICE, Burns, Oregon, June 7, 1909.

Notice is hereby given that the State of Oregon has filed in this office its application [Serial No. 02253] to select, under the provisions of the Act of Congress, approved August 14, 1848, and acts amendatory thereto, the

SW¼ NW¼ and NW¼ SW¼ Sec. 36, T. 25 S., R. 32 E., W. M.

Any and all persons claiming adversely the lands described, or desiring to object because of the mineral character of the land, or for any other reason, to the disposal to applicant, should file their affidavits of protest in this office, on or before the expiration of the period of publication.

WM. FARRE, Register.

First publication June 19, 1909.
Last publication July 24, 1909.

NOTICE FOR PUBLICATION

UNITED STATES LAND OFFICE, Burns, Oregon, May 8, 1909.

Notice is hereby given that the State o Oregon has filed in this office its application [Serial No 02175] to select, under the provision of the Act of congress, approved August 14, 1848, and acts amendatory thereto, the

E½ NE¼ Sec. 20 and NW¼ Sec 21, T. 26 S., R. 31 E., W. M.

Any and all persons claiming adversely the lands described, or desiring to object because of the mineral character of the land, or for any other reason, to the disposal to applicant, should file their affidavits of protest in this office, on or before the expiration of the period of publication.

WM. FARRE, Register.

First publication May 22, 1909.
Last publication June 26, 1909.

GET THE BEST

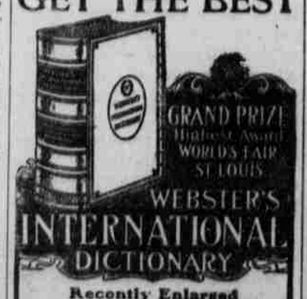

Recently Enlarged WITH **25,000 New Words**

New Gazetteer of the World with more than 25,000 titles, based on the latest census returns.

New Biographical Dictionary containing the names of over 10,000 noted persons, date of birth, death, etc.

Edited by W. T. HARRIS, Ph.D., LL.D., United States Commissioner of Education.

2360 Quarto Pages. 5000 Illustrations. Rich Bindings.

Needed in Every Home

Also Webster's Collegiate Dictionary. 1116 Pages. 1000 Illustrations.

Regular Edition 7x10x2½ inches. 8 bindings.

De Luxe Edition 8½x12x3½ in. Printed from exclusive plates. Thin paper. 8 beautiful bindings.

Write for "Dictionary Wrinkles," illustrated pamphlets.

C. & C. MERRIAM CO., Publishers, Springfield, Mass.

Bowel Complaint in Children.

When six months old the little daughter of E. N. Dewey, a well known merchant of Agnewville, Va., had an attack of cholera infantum. Chamberlain's Colic, Cholera and Diarrhoea Remedy was given and effected a complete cure. This remedy has proven very successful in cases of bowel complaint in children and when given according to the plain printed directions can be relied upon with perfect confidence. When reduced with water and sweetened it is pleasant to take, which is of great importance when a medicine must be given to young children. For sale by all good dealers.

NO TRESPASSING.

Notice is hereby given that hunting and shooting upon the enclosed lands of the American Land & Live Stock Co. is strictly forbidden. Any person or persons found hunting or trespassing will be prosecuted to the full extent of the law.

E. B. HILL,
Ranch Manager.

Religious Services.

Rev A. J. Irwin will preach at Harney the 2nd Sunday of each month at 11 a. m. and 7:30 p. m. Sabbath school every sabbath at 2 p. m.

The Harney Sunday school meets at 2 o'clock each Sunday and a cordial invitation is extended to all who can attend to meet with us.

At the Presbyterian church Burns, Rev. A. J. Irwin pastor. Devine services the third and fourth Sundays of each month at 11 a. m., and 7:30 p. m. Sabbath school at 10 a. m. every Sabbath morning.

The Lone Star
RESTAURANT
China George, Proprietor.
Cor. Main and B Streets.
MEALS AT ALL HOURS
Bakery in connection.
A Specialty of Short Orders.
Table furnished with everything the market affords. Your patronage solicited.

The Capitol Barber Shop
H. J. REED, Propt.
Headquarters for bathing and First-Class Tousorial Work.
BURNS, - OREGON-

Try Us
We collect everywhere and make n charge unless collection is made. We please our clients
Ask Them.
Address MORGAN MERCANTILE CO.,
Fenton Bldg., Portland, Ore.

OFFICIAL DIRECTORY

STATE—OREGON:

U S. Senators	Jonathan Bourne Jr; C. W. Fulton
Congressmen	W R Ellis; J W Hawley
Attorney General	A. M. Crawford
Governor	Geo. E. Chamberlain
Secretary of State	F W Benson
Treasurer	O A Steel
Supt. Public Instruction	J. H. Ackerman
State Printer	W S Dunlway
Supreme Judges	E. S. Bean; F. A. Moore; Robt Eakin

NINTH JUDICIAL DISTRICT.

District Judge	Geo. E. Davis
District Attorney	J W McCulloch
Deputy Dist Atty	C H Leonard

Circuit Court meets the first Monday in April and first Monday in October.

Joint-Senator	C W Parrish
Joint-Representative	W H Brooke

COUNTY—HARNEY:

Chonty Judge	J. P. Rector
Clerk	Sam Mothershead
Treasurer	E N Jameson
Surveyor	A O Faulkner
Sheriff	A. K. Richardson
Assessor	C A Brittingham
School Superintendent	L M Hamilton
Coroner	J W Geary
Stock Inspector	R. J. McKinnon
Commissioners	L. N. Stallard; G A Smyth

County Court meets the first Wednesday in January, March, May, July, September and November.

HARNEY U. S. LAND OFFICE:

Register	Wm Farre
Receiver	Frank Davey

CITY.—BURNS:

Mayor	Ben Brown
Recorder	M. L. Lewis
Treasurer	Emmett Reed
Marshal	Thomas Anderson
Councilmen	V J Hopkins; Geo D Hagey; Jno Gemberling; A S Swain

Meetings of the Council every Second and Fourth Wednesday.

MAGAZINE READERS

SUNSET MAGAZINE beautifully illustrated, good stories and articles about California and all the Far West. $1.50 a year

CAMERA CRAFT devoted each month to the artistic reproduction of the best work of amateur and professional photographers. $1.00 a year

ROAD OF A THOUSAND WONDERS a book of 75 pages, containing 120 colored photographs of picturesque spots in California and Oregon. $0.75

Total . . . $3.25

All for $1.50

Address all orders to
SUNSET MAGAZINE
Flood Building San Francisco

The Times-Herald
is offering most attractive
Clubbing Rates
to its subscribers at present

THE TIMES-HERALD
One year with the
Portland Weekly Oregonian
$2.50
Portland Semi-Weekly Journal
$2.50
S. F. Weekly Examiner
$2.65
Thrice-a-Week N. Y. World
$2.50
Semi-Weekly St. Louis Republic
$2.35
Farm Progress

FREE to every paid in advance Subscriber

Get one or more of these good papers in connection with The Times-Herald for the long winter evenings.—Call and get Clubbing Prices

JOB PRINTING

The Times-Herald is Prepared to do the Very Best and Most Satisfactory Work in this line. We have all the

LATEST TYPE FACES
and a very Complete Line
FIRST-CLASS STATIONERY

HARRISON & STONER
BURNS, OREGON
THE WINDSOR
Barber Shop
Shaving and Hair Cutting

M. L. LEWIS
FIRE INSURANCE.
...Represents the...
Home Insurance Co., of New York,
Liverpool, London & Globe,
Fire Assurance Co., Philadelphia.
OFFICE WITH BIGGS & BIGGS. Burns, Oregon.
Corner South of Lunsburg & Dalton's.

Blue Mountain Rapid Transit Line
Operating from Austin via Prairie Cit, John Da, Canyon City to Burns, Oregon
1½ days from Baker City to Burns, Oregon.
Good, comfortable conveyances—Careful drivers—First Class Stations along the route—Railroad to Burns only 105 miles. For rates ask
L. WOLDENBERG, Manager.
Baker City, Oregon

THE BURNS HOTEL
STEPHENS & DIBBLE, Propt.
Reasonable Rates, Good Clean Meals, Comfortable Rooms, Courteous Treatment.
Special Accommodations for the Traveling Men.
FIRST CLASS IN EVERY PARTICULAR
Your Patronage Solicited.

The Best MODERATE PRICED TYPEWRITER On the Market
Modern, Convenient Durable
Has all the qualities of high priced machines
Rapid, Universal key board, Simple, Cheap
Chicago Writing Machine Co.
151-153 Wabash Ave., Chicago, Ill.

THE TIMES-HERALD
Job Printing.

PROFESSIONAL CARDS.

Wm. MILLER,
ATTORNEY AT LAW.
Burns, Oregon.
Office first door west of Bank.

C. A. REMBOLD
Attorney-at-Law,
Burns, Oregon

Chas. H. Leonard,
ATTORNEY-AT-LAW,
Careful attention given to Collections and Real Estate matters.
Fire Insurance.
Notary Public.
BURNS, OREGON.

GEO. S. SIZEMORE,
ATTORNEY,
BURNS, ... OREGON
Collections, Land business, and Real Estate matter promptly attended to.

CHARLES W. ELLIS
LAWYER
Burns, - - Oregon
Practices in the State Courts and before the U. S. Land Office.

J. W. GEARY
Physician and Surgeon.
Burns, - - - Oregon.
Office in new building south of Welcome harness shop, Main St.
'Phone Main 85.

H. DENMAN, M. D.
Physician and Surgeon
alls answered promptly night or day
'Phone Harriman.
Harriman, Oregon

MARSDEN & GRIFFITH
Physicians and Surgeons.
BURNS, OREGON.

L. E. HIBBARD
DENTIST
Office first door east photo gallery
Burns, Oregon.

W. C. BROWN,
DENTIST.
BURNS, OREGON.
Office in new land office building, next door north of post office.

SOCIETIES.

HARNEY LODGE, NO. 77, I. O. O. F.
Meets every second and fourth Saturday in each month at 7:30 p m. Archie McGowan, N. G.
Byron Terrill, Secretary.

BURNS LODGE NO. 97, A. F. A. M.,
Meets every first and third Saturday in each month. I. Schwartz, W. M.
A. G. Welcome, Secretary.

INLAND LODGE NO. 70 K. of P.
Meets every Thursday evening in the Brown Hall. H. M. Horton, C. C.
G. M. Brown, K. R. S.

BURNS LODGE No. 47 A. O. U. W.
Meets every second and fourth Friday.
A. G. Welcome, M. W.
C. N. Cochran, Recorder.

HARNEY VALLEY CAMP No. 881, W. of W.
Keets every first and second Tuesday.
C. W. McClain, Com.
W. A. Gowan, Clerk.

BURNS CHAPTER NO. 48, O. E. S.
Meets every second and fourth Mondays, in Masonic Hall. Esther Schwartz, W. M.
Vella Welcome, Secretary.

SYLVIA REBEKAH DEGREE No. 48.
Meets every 1st and 3d Wednesday.
Winona Smith, N. G.
Phil Smith, Rec. Sec'y.

TULE CIRCLE No. 165, W. of W.
Meets every fourth Tuesday.
Maud Horton, G. M.
Hester Goodman, Clerk.

JOHN GEMBERLING,
Jeweler. Optician and Engraver.
Fine Watch Repairing A Specialty.

Burns -- Diamond Stage Line
J. E. HARPER, Propt.
Leaves Burns every Monday, Wednesday and Friday for Diamond. Connects with the Andrews-Denio stage, making the most direct and quickest route to all points south and the new gold fields of Dyke and other northern Nevada points
Careful attention given to passengers and freight. For particular information apply to
CHESTER CARTER, Agent
Burns, Oregon.

WANTED.
A representative in this county by a large real estate corporation. Special inducements to those who wish to become financially interested.
The Real Estate Security Co.
Fort Dearborn Building CHICAGO, ILL.

Summer Ra
EAST
During the Season
VIA
THE OREGON RAILROAD & NAVIGATION OREGON SHORT LINE AND UNION PACIFIC
From
Portland, Seattle, Spokane, Tacoma, Walla Walla and all points on the O. R. & N. line.
To Omaha and return
To Kansas City and return
To St. Louis and return
To Chicago and return
and to other principal cities in the Middle West and South. Correspondingly Low Rates
ON SALE JUNE 23, JULY 7, AUGUST 11-12
To Denver and return
ON SALE MAY 17, JULY 7, AUGUST 11
Going transit limit 10 days from date of sale, final limit October 31st.
These tickets present very attractive features by way of stopover privileges, choice of routes; thereby enabling passengers to make side trips to any interesting points en route.
Routing on the return through California may be made at a slight advance over rates quoted.
Full particulars, sleeping car reservations and tickets will be furnished by any O. R. & N. agent or
Wm. McMurray, Gen. pass. agt.
Portland, Oregon

Sumpter Valley Railway
TIME TABLE NO. 36 IN EFFECT JUNE 14, 1909.

West Bound. No 1 Pass—a. m.		East No 2 Pass—p. m.
9:30 Lv	Baker City	Ar 5:30
9:35 "	South Baker	5:25
9:58 "	*Salisbury†	4:58
10:04 "	*Lockhart†	4:52
10:07 "	*Thompson†	4:49
10:17 "	*Stoddard Junction†	4:39
10:22 "	*Water Tank†	4:34
10:32 "	*Dean's Spur†	4:24
10:39 "	McEwen†	4:17
10:55 "	JUNCTION†	4:01
11:10 "	Sumpter	3:45
11:15 "	*JUNCTION†	3:40
11:40 "	Summit†	3:15
NOON		
12:00 "	*O. L. Camp†	2:55
P. M.		
12:05 "	Whitney†	2:50
12:40 "	TIPTON†	2:15
1:10 Ar	Austin	Lv 1:45

Stop on signals only. †Note.

Tickets issued only for station trains are scheduled to make stops. Passengers must purchase tickets where agents exist before entering trains or 25 cents in addition to regular fare will be charged.

JOSEPH A. WEST, Gen. Pass. Agt.
GRANT GEDDES, Asst. Gen. Pass. Agt.

$1500 Reward

The Oregon, California & Nevada Stock Protective Association, of which the undersigned is a member, will pay $1500 for the conviction of any parties stealing horses, cattle or mules belonging to its members.

$500 Additional Reward

In addition to the above $500 reward the Crook County Stock Protective Association will pay $500 for the arrest and conviction of any person or persons stealing horses, cattle or mules belonging to its members.

Brands consisting of the following: Crook County Brand, Horses on the left shoulder, Cattle on the left side, Mules on the left shoulder. Cattle may be branded on any part of the animal. Any stock sold to be driven out will be reported in the local columns of this paper.

If not so reported, please write or wire The Times-Herald, Main 324, Burns.

W. W. BROWN, Sec.

50 YEARS' EXPERIENCE
PATENTS
TRADE MARKS
DESIGNS
COPYRIGHTS
Anyone sending a sketch and description may quickly ascertain our opinion free whether an invention is probably patentable. Communications strictly confidential. Handbook on Patents sent free. Oldest agency for securing patents.
Patents taken through Munn & Co. receive special notice, without charge, in the
Scientific American
A handsomely illustrated weekly. Largest circulation of any scientific journal. Terms, $3 a year; four months, $1. Sold by all newsdealers.
MUNN & Co. 361 Broadway, New York
Branch Office, 625 F St., Washington, D. C.

JOHN ROBINSON
Stock Inspector, Harney County
Home Address Burns, Oregon

Do Not Trifle With a Cough
Is good advice for men and women who may be vital in the case of a cough or cold. Experience has proven that there is nothing better for colds in children than
Chamberlain's Cough Remedy
It is a favorite with many mothers and never disappoints them. It contains no opium or other narcotic and may be given with implicit confidence.