The Times-Herald.

SATURDAY, AUGUST 8, 1908

SUBSCRIPTION RATES:

One Year	$2.00
Six Months	1.00
Three Months	.75

JULIAN BYRD — — — — Manager

OREGON'S OPPORTUNITY.

Under the above captoin the August number of School and Home has the following:

One cannot travel about the state at this time without being impressed with the rapid development noticeable on every hand. Each arriving train brings from the Mississippi valley and the far east, home builders who are coming here to stay. The great resources of the state, its proximity to the Pacific ocean with its untold commercial opportunity, and the equable climate of the coast section all appeal to thinking people and thousands are coming here to make their permanent homes. The spirit of progress denominates all plans for present and future development. Transportation facilities only are needed to start a yet more rapid wave of advavcement.

What is the character of this new citizenship? It is of the very best. Men of great energy and business resource; women cultured and refined—these are our new citizens. Not from one state, but from every state in the Union, they are coming, bringing their ideas of what should constitute a state's best endeavor. Their various and valuable ideas modified by contact with those who have helped to shape the state's development in former years should and will crystalize into a very high state of civilization. Here traditions that have lingered in one's native state may be left behind and only the best ideas from each find room; here, too, our institutions, like our architecture, [may be modeled after the best and latest patterns.

In this rapid development all should share and all should help. The "tearer down" has no welcome, for where structures are to be erected we need builders, we need optimistic ideas and we need constructive activity.

Talk for your state, work for your state and a new Oregon will soon appear and you will take pride in calling this "home."

The big two color posters for the fourth annual county fair are out and have been mailed to various points. The premium list will soon be printed and placed in the hands of Harney county farmers and stock raisers. Some additions have been made to the list this year, and the Association is offering in all $1500 in premiums on live stock, produce, etc, and it is hoped to have a good display of produce and live stock. The racing and sport program will be out next week. Farmers should save their best products for the fair and get all their good stock in shape, as it has been arranged to have some prominent men from the outside to be with us and they will advertise the Harney country as they see it at the fair.

PROMINENT MEN COMING.

Information has been received that Mr. Eccles, Mr. Nibley, and Mr. Stoddard expect to visit this place in the near future and to tour Harney county generally. Nothing definite is known as to the time as yet, but it is hoped the tour will be made, as all are men of capital and desire to determine for themselves the future prospects of the Harney country. Mr. Eccles is president of the Sumpter Valley Railway, Mr. Nibley is vice president, besides having big property interests in various parts of Oregon, and Mr. Stoddard is a lumberman with interests in this state California and Utah.

Local people fully realize the possibilities that would result from such men taking an interest in the development of this vast isolated section, therefore be prepared to receive them and give them whatever information or assistance possible in the way of acquainting them of our resources.

This matter will receive attention from local business men as soon as it is definitely known when these gentlemen may be expected.

A BAD FIRE.

A friend at Drewsey writes The Times-Herald that Geo. Howe lost his house and all of its contents at Van on last Thursday evening by fire. It was one of the best farm homes in the county and nicely furnished. The loss is about $2500 and he carried no insurance.

Dr. Brown and Peter Petersen who arrived from that vicinity Thursday evening witnessed the fire, or arrived at the scene before the building fell but too late to save anything. Dr. Brown said the fire caught from the kitchen, but just how it was not known, as Mrs. Howe was out doors and the men were out in the fields at work. The fire started between 3 and 4 o'clock in the afternoon and the walls fell within 15 minutes after the fire was discovered. Mrs. Howe had removed her shoes and didn't even get them out of the house. Besides the residence and all the furniture a well house in which Thos. Cleveland had a lot of goods stored was burned with the picket fence enclosing the house, some hay, etc. The barn was on the windy side and together with a grain field was saved.

The place had been bought last spring by Thos. Cleveland and the loss will likewise be severe on him as he has worked hard to accumulate sufficient funds to purchase this fine farm.

IT'S HARNEY COUNTY ADVERTISERS.

We have heard people here complain because Harney county is getting such an emigration. Complaining does not do any good. Harney county has a good country to advertise, and they have finally woke up to the fact that people want to know about it. Malheur county needs a David to lead them. Harney county has some of the hardest working real estate men in the state, and they show what they have when ever anyone wants to see. 150 miles of stage line is not holding them back. The knocker is no good any place. The man who holds back any improvement to the county, town or country, deserves to be put in a sack, marketed as poor stock, and shipped to the stock yards where he can mix and mingle with other hogs.—Malheur Booster.

TEACHERS' EXAMINATION.

Notice is hereby given that County Superintendent of Harney county will hold the regular examination of applicants for state and county papers at Burns as follows:

FOR STATE PAPERS.

Commencing Wednesday, August 12, at 9 o'clock a m, and continuing until Saturday, August 15, at 4 p m.

Wednesday—Penmanship, history, spelling, physical geography, reading, psychology.

Thursday—Written arithmetic, theory of teaching, grammar, book-keeping, physics, civil government.

Friday—Physiology, geography, composition, algebra.

Saturday—Botany, plane geometry, general history, English literature, school law.

FOR COUNTY PAPERS.

Commencing Wednesday, August 12, at 9 o'clock a m, and continuing until Friday, August 14, at 4 p m.

Wednesday—Penmanship, history, orthography, reading.

Thursday—Written Arithmetic, theory of teaching, grammar, physiology.

Friday—Geography, school law, civil government.

L. M. HAMILTON,
County Superintendent.

BORN—Friday, July 31, to Mr. and Mrs C. O. Dunkin, a son.

Contractors will begin work on remodeling the school building.

There will be no preaching services in the Baptist church tomorrow. Rev. Holloman has gone to Pine Creek.

J. L. Gault and family are expected home tomorrow. The boys have been sick since they have been away, we are sorry to learn.

Operation for Piles will not be necessary if you use ManZan Pile Remedy, guaranteed. Price 50c. Sold by The Welcome Pharmacy, Burns, Ore., Fred Haines, Harney, Ore.

A car load of New Moline wagons just in at C. H. Voegtly's. These are the best and cheapest wagons in the country. Also the Velie buggies, and Henney hacks. Call and get prices. They are bought for cash, and no middle man's profits are counted in.

The Times-Herald office has just received the finest assortment of stationery it has ever had. Its patrons will have the very best in that line as they always have had. When in need of commercial printing of any nature drop in and see us.

There is a movement on foot to form a stock company for the purpose of erecting a public hall. The Fair Association and B. A. C. are the active movers.

SCHEDULE OF EXPENDITURE.

(Continued from page one.)

TO WHOM ISSUED	AM'T. ALL'D	AL'WED
F. C. Dibble, judge of election Curry and return box 70, miles	10 00	10 00
D. R. Thorn judge of election, Curry	3 00	3 00
W. O. Best dito	3 00	3 00
A. J. Johnson, clerk of election, Curry	3 00	3 00
T. J. Shields, dito	3 00	3 00
G. L. Hembree, dity	3 00	3 00
W. L. Marsden, Investigating reported small pox	125 00	125 00
J. Schwartz, supplies for Mrs Hastie	9 75	59 75
F. T. Rardall, experting county records	300 00	300 00
E. J. Catlow, 2 days service canvassing election returns	6 00	6 00
M. L. Lewis, dito	6 00	6 00
Frank Davey, printing	1 65	1 65
S. Lampshire, juror fees April term 1908	15 80	15 80
Claud Brown, work on booths June election	6 00	6 00
J. E. Harper, dito	3 00	3 00
Pacific States Telegraph & Telephone Co.	9 00	9 00
The Times-Herald printing ballots etc	155 55	155 55
Simon Lewis, 5 days team hire conveying doctor to White Horse	30 00	30 00
Irwin Hodson Co blanks for Sheriff's office	3 20	3 20
Lunaberg & Dalton, supplies for county	20 75	20 75
Dave Miller, state vs. O. A. Hill	22 00	22 00
J. T. Barnes, service as road master, Dist No 1	232 00	232 00
E Olson, dito Dist No 3	202 00	202 00
A. McKinzie, Dist. Nd. 2	280 00	280 00
Wm Bardwell, serving subpoena, April term court	6 00	6 00
J. H. Loggan, registering voters of Harney	9 50	9 50
Harry Cary, dito, Saddle Butte	4 20	4 20
J. A. Williams, dito, Fine Creek	2 00	2 00
George A Smith, dito Andrews	3 60	3 60
F M Jordan, surveying county roads road fund	150 00	150 00
Chas Wilson, blacksmithing for county, road fd	4 75	4 75
Geer & Cummins, hardware supplies for county, road fund	111 08	111 08
Geo. Hagey, road viewer road fund	30 00	30 00
E P Smith, dito	72 00	72 00
W G Bardwell, dito	8 00	8 00
D. Savage, chainman road fund	2 00	2 00
Burns Milling Co, lumber road fund	138 39	138 39
C. H. Voegtly, supplies for road, road fund	34 00	34 00
Paul Locher, rent for hall high school fund	5 00	5 00
W Y King, work on high school building	4 75	4 75
G W Clevenger, burial of Lou Carrol	57 00	57 00
L. Schwartz, rope for election	1 00	1 00
Harney County News printing	8 75	8 75
H M Horton, ink	65	65
Mrs. Charles Foley, eight grade examination	9 00	9 00
Mrs J W Geary, dito	9 00	9 00
J D Steward, two eighth grade examinations	15 00	15 00
L M Hamilton, stamps etc	5 50	5 50
A K Richardson, stamps	7 10	7 10
Sam Mothershead stamps and freight	16 10	16 10
M L Lewis, justice fees State vs John Doe	2 20	2 20
Walter Gibbins, constable fee, dito	5 00	5 00
Hugh Harris, 2 months as Janitor	100 00	100 00
J E Loggan, 5 days asses or and stamps	25 20	25 20
J W Geary, attendance on County poor	15 00	Con'd
Harney County National Bank, payment on vault	1500 00	1500 00

EXECUTOR'S NOTICE.

In the matter of the estate of Peter Andrieu, decease.

Notice is hereby given that on June 5th, 1908, by order of the Hon. J. P. Rector, County Judge of Harney County Oregon, duly made and entered, the undersigned was appointed the Executor of the Last Will and Testament of said Peter Andrieu deceased and under the terms thereof, which said Will has been duly admitted to probate, and he has duly qualified as such Executor. All persons having claims against said Estate are hereby required to present them with the proper vouchers, within six months from the date of this notice, to the undersigned executor at Denio, Oregon.

Dated July 25th, 1908.

EDW. J. CATLOW,
Executor

Agricultural College

Corvallis, Oregon.

Offers collegiate courses in Agriculture, including Agronomy, Horticulture, Animal Husbandry, Dairy Husbandry, etc; Forestry; Domestic Science and Art; Civil, Electric, Mechanical, and Mining Engineering; Commerce; Pharmacy.

Offers elementary courses in Agriculture, Forestry, Domestic Science and Art, Commerce, and Mechanic Arts, including forge work, cabinet making, steam fitting, plumbing, machine work.

Strong facilities, modern equipment; free tuition; opens Sept. 25.

Illustrated catalogue with full information on application to the Registrar, free.

NOTICE FOR BIDS.

Notice is hereby given that sealed bids will be received by the County Court of Harney county for the care and keep of the county poor for the period of one year from Sept. 20, 1908, to Sept. 20, 1909, according to the classification of the contract therefor now in force and on file in the office of the County Clerk, and that said bids will be opened and considered by the Court on Thursday, Sept. 3, 1908, at 2 o'clock p m.

The Court reserves the right to reject any and all bids.

By order of the Court,

SAM MOTHERSHEAD,
County Clerk.

NOTICE FOR PUBLICATION.

(Isolated Tract.)

PUBLIC LAND SALE.

UNITED STATES LAND OFFICE
Burns, Oregon, June 3, 1908.

Notice is hereby given that, as directed by the Commissioner of the General Land Office, under the provisions of the Act of Congress approved June 27, 1906 (34 Stats., 517), we will offer at public sale to the highest bidder, at 10 o'clock a. m., on the 4th day of July, next at this office, the following tract of land:

SW¼ NW¼, Section 32, Township 20 South, Range 31 East, W. M., North of Lake.

Any person claiming adversely the above-described lands are advised to file their claims or objections on or before the time designated for sale.

WM. FARRE, Register.
FRANK DAVEY, Receiver

NOTICE FOR PUBLICATION.

UNITED STATES LAND OFFICE
Burns Oregon, June 3, 1908.

Notice is hereby given that Frank C. Dibble, of Riley, Oregon, who, on June 3, 1903, made Timber or Stone sworn statement, No. 806, for NW¼ Section 12, township 22, South, Range 34 East, Willamette Meridian, has filed notice of intention to make Final Proof, to establish claim to the land above described, before the Register and Receiver, at Burns, Oregon, on the 12th day of August, 1908.

Claimant names as witnesses:

Robert J. Williams, William H. Johnson, William L. Spencer, Herbert A. Dibble, all of Riley, Oregon.

WM. FARRE, Register.

One application of ManZan Pile Remedy, for all forms of Piles, soothes, reduces inflamation, soreness and itching. Price 50c Guaranteed. Sold by, The Welcome Pharmacy, Burns, Ore., Fred Haines, Harney, Ore.

NOTICE FOR PUBLICATION

UNITED STATES LAND OFFICE,
Burns Oregon, June 24, 1908.

Notice is hereby given that Esther Martha Thornburg of Burns, Oregon, who, on June 22, 1908, made Timber or Stone sworn statement, No. 808, for SW¼ NW¼, W½ SW¼, NE¼ SW¼, Section 33, Township 20 South, Range 38 East, Willamette Meridian, has filed notice of intention to make Final Proof, to establish claim to the land above described, before the Register and Receiver, at Burns, Oregon, on the 20th day of August, 1908.

Claimant names as witnesses:

Thomas F. Matney, P. G. Smith, Frank Jordan, all of Burns, Oregon, and Seth S. Smith, of Narrows, Oregon.

WM. FARRE, Register.

NOTICE FOR PUBLICATION

UNITED STATES LAND OFFICE,
Burns, Oregon, June 24, 1908.

Notice is hereby given that Philip Gordon Smith, of Burns, Oregon, Who, on June 22, 1908, made Timber or Stone sworn statement No. 809 for SE¼ SW¼, S½ SE¼ Sec. 33; SW¼ SW¼, Section 34, Township 20 South, Range 38 East, Willamette Meridian, has filed notice of intention to make final proof, to establish claim to the land above described, before the Register and Receiver, at Burns, Oregon, on the 20th day of August 1908.

Claimant names as witnesses:

Lee Thornburg, T. F. Matney, both of Burns, Oregon. Seth S. Smith, of Narrows, Oregon. R. F. Campbell, of Burns, Oregon.

WM. FARRE, Register.

NOTICE FOR PUBLICATION

UNITED STATES LAND OFFICE,
Burns, Oregon, June 18, 1908.

Notice is hereby given that Lee Roy Thornburg, of Burns, Oregon, who, on June 17, 1908, made Timber & Stone sworn statement, No. 807, for S½ SW¼, SW¼ SE¼, section 2, Township 21 South, Range 38 East, Willamette Meridian, has filed notice of intention to make Final Proof, to establish claim to the land above described, before the Register and Receiver, at Burns, Oregon, on the 20th day of August, 1908.

Claimant names as witnesses:

Phillip G. Smith, Russel K. Smith, Frank Jordan, Seth S. Smith, of Burns, Oregon.

WM. FARRE, Register.

$12.00 ROUND TRIP
BAKER CITY TO
North Beach

On Special Train Excursion leaving Baker City at 6 P. M., Friday, August 21, and arriving at the beach early Saturday evening.

THE O. R. & N.

SPECIAL EXCURSION TRAIN will connect at Portland with the STEAMER

"J. T. POTTER"

For the GRAND SCENIC RIDE down the Columbia River.

Tickets will be good for return trip until September 5th allowing stop-over at Portland.

NORTH BEACH or "Portland's Summer Capital" is at its best in August. It is alive with the gayest, jolliest throng of pleasure seekers. There are amusements on every hand,—surf bathing, fishing and concerts galore, all stimulated by the bracing, cool breeze and the soothing murmur of the sea.

Hotel accomodations may be had at $1 a day and up.

Ask for our book about North Beach and all the particulars.

M. H. DOUGHERTY, Local Agent at Baker, or WM. McMURRAY
GENERAL PASSENGER AGENT, PORTLAND, OREGON.

In connection with the above
The Sumpter Valley Railway Co.
will make a rate of
ONE AND ONE-THIRD FARE FOR ROUND TRIP
from all points on its line to Baker City. Tickets on sale August 21st, and good for returning until September 8th.

JOS. A. WEST, Passenger Agent.

BIGGS STOCK FARM

One mile north of Burns

I am breeding Standard Bred Horses and Poland China Hogs. My breeding stock is of the best both as to breeding and individually. My young stock are for sale at reasonable prices at all times. I guarantee every animal sold to be exactly as represented. I have young pigs for sale that will be ready for delivery in August and September.

SPECIAL OFFERS.

No. 1. One 2 year old stallion by Dazzler 2:26½ Dan Psyche by Cupid 2:18 (a full brother to Sidney Dillon sire of Lou Dillon 1:58½.) He is fit to race or head any stud. Fast, but you can see him trot at any time at the Fair Grounds, and then see his speed. Good size, style and action.

No. 2. 3-year-old filly well bred her Dam being by Guy Wilkes 2:15¾. Very stylish good action and will make a very choice Driver or Brood mare.

No. 3. One Parker Sow will weigh between 400 & 500 lbs and due to farrow in August by my Registered Boar, Harney Ideal, No. 49278.

All the above are in good condition and Nos. 1 & 2 ready for use and will be priced right if taken soon.

No. 4. One saddle horse, a little old but serviceably sound, and will make a good pack horse and a fair saddler. Cheap.

No. 5. A 2-year-old pony filly, gentle to ride or drive, nice for a child or small person. Also cheap.

J. W. BIGGS, Burns, Oregon.

D. P. JORDAN
Contractor and Builder

PLANS AND SPECIFICATIONS ON APPLICATION

Best of references—Satisfaction guaranteed. All kinds of Cabinet work done to order.

PROMPT ATTENTION GIVEN TO ALL WORK

Shop and residence, Jorgensen Building, Burns, Oregon

AT COST

FOR THE NEXT 30 DAYS

Hardware, Crockery and Tinware

Paints, Oils, Windows and Doors.

Vehicles and Implements
AT REDUCED PRICES

Come in and take advantage of the Middle Man's Profit.

J. J. TUPKER, Burns, Oregon.

DRUGS

A Complete Line of Everything

PRESCRIPTION SERVICE
OUR SPECIAL FEATURE

Stationery, Burnt Leather Goods, Books, Jewelry, Fountain Pens, Novelties, Tobacco, Pipes

Home Supplies of all Kinds

CITY DRUG STORE.

H. M. HORTON, Propt.

HAGEY, FENWICK & JACKSON.

DRY GOODS, FURNISHINGS, SHOES, HATS AND CAPS

GROCERIES

Fruit, Vegetables, Soft Drinks, Confectionery, Cigars and Tobacco.

Main St., Burns, Oregon.

GREEN RIVER WHISKEY
The Whiskey Without a Headache

This Celebrated Whiskey has been used for the past 50 years in the U. S. Hospitals, Army and Navy, on account of its purity. Highly recommended by all leading physicians for family use as a tonic and stimulant.

For sale by only one dealer in each town

THE BURNS HOTEL BAR SOLE AGENT

HENRY RICHARDSON, Proprietor

WINES, LIQUORS and CIGARS

Club Rooms in Connection

Courteous and Obliging Bar Tenders

EVERYTHING FIRST-CLASS DROP IN

Centrally Located and Connected with Hotel Burns

HARDWAR
MACHIN
Binders' Supp
Full Line of
BUILDING PAP
ROOFING
CROCKERY, CHINA
AND GLA
GEER & CUM
Burns, Oreg

Burns Meat M
New Shop Opposite the First National

Your patronage solicited. H. J HAN

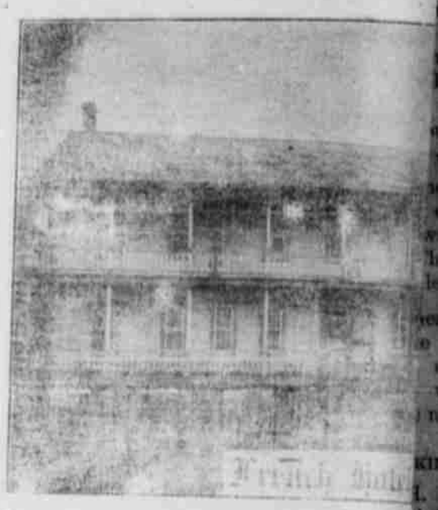

The Most Popular House in
NEATLY FURNISHED--ALL OU
Headquarters for Traveling M
Mrs. ELLA MARTIN, Propt.,

BURNS LIVERY AND FEE
LEWIS & GARRETT,

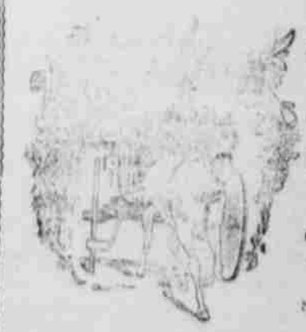

Special Attention Given to Conducting Funerals.
NEW AND ACCURATE HAY SCALES IN CONNECTION WITH BARN.

BURNS MILLI
HORTON & SAYER,
Rough and Dressed
Rustic, Flooring, M
Finishing Lum
Nearest Sawmill to Burns.
Lumber Yard in B

THE ANDERSON
R. J. McKINNON, Pro
The old favorite Family Hotel wh
Special Attention and G
HOME COOKING. ME
Feed Barn in Con
SOUTH BURNS, OREGON--Near

THE TIMES-H
Job Printin