The Times-Herald.

SATURDAY, OCTOBER 5, 1907.

SUBSCRIPTION RATES:

One Year $2.00
Six Months 1.00
Three Months .... .75

JULIAN BYRD — — — — Manager

The Times-Herald again urges upon local people the justice of patronizing home merchants as much as possible. Of course there are some things, perhaps, that cannot be found in the home market, but these may be dispensed with in many instances. Outside solicitors should never be given preference over the man that is helping to support your city government, schools, contributing to your churches and otherwise building up your community.

The county fair to be held next week will do much good toward improved methods of farming in this section. That is one of the chief aims in holding the fair. It is a place where new people may meet with those who have had experience in tilling the soil here, exchange views and study the methods. Its purpose is to keep abreast with advanced agriculture. It is hoped to bring together products of the field, garden, orchard and stock ranch, that stimulus may be given to these industries. The management should receive the best efforts of our people in behalf of the fair and The Times-Herald feels confident that it will be forthcoming.

J. W. Armstrong of Portland, arrived in this city by way of Vale. He is here looking for investments and has gone out to look over the land in company with J. C. Turney. Mr. Armstrong states that one has to be determined to reach the Harney country when he starts or the discouragements and knocking along the route would stop him. The stage drivers on the Vale-Burns line were most vigorous in their condemnation of this section. They insisted that nothing could be grown here and told Mr. Armstrong he would certainly make a mistake if he invested in real estate here. The last driver in from Drewsey, Mr. South, talked quite different however, and gave this section just credit as an agricultural district. The management of this stage line should not be a party to "knocking" this promising country and Vale should be taught she is on the map merely as a gateway to the Harney country. The business men of the latter place are doubtless innocent of this discrimination to a certain extent, yet they should be just in all things.

SUPERINTENDENTS AT THE FAIR.

For the benefit of exhibitors and those interested we give a list of superintendents and managers at the fair.

Mr. Platt Randall will again have charge of the pavilion and all products of the field should be entered through him. The fancy work, art, flowers pastry, and all ladies work will be looked after by Mrs. Geo. Shelley.

W. T. Smith will have charge of the poultry exhibit and will work in connection with Mr. Randall.

J. P. Farra will be superintendent of all stock and attend to all entries, class the stock and arrange for the parade, etc. It is hoped stockmen will be prompt in making entries and each will receive an exhibitor's ticket upon the graduated basis.

The fair board consists of P. G. Smith, president; J. P. Farra, vice-president; Julian Byrd, secretary; directors, Chas. Wilson, Geo. Hagey, F. S. Miller, V. J. Hopkins and Wm. Farre. All of these gentlemen will be on duty at any time to assist exhibitors and the various superintendents in arranging displays or entries.

It has been decided to make Friday and Saturday afternoons flower days as they can then be kept fresh. Entries of flowers earlier in the week are not expected as they cannot be kept bright for the closing days when the judges will make the awards.

The stock show will be announced at the stand for some day the latter part of the week and it is hoped to have a grand parade of all premium stock on Saturday afternoon for the benefit particularly of the school children.

The Times-Herald is informed that both the high school and public schools will give vacation to the pupils for at least a portion of the week and the management has authorized a 25 cent rate for all school children, regardless of age. This applies to high school students as well. A team will be at the disposal of all exhibitors in the city up to Tuesday noon. Parties desiring to get entries to the pavilion should notify the superintendent of the pavilion, W. T. Smith or the secretary. The latter will be a sort of information bureau throughout the fair and will direct any who are not familiar with the rules governing exhibits and entries and will direct them to the proper officer.

Any assistance given the management or suggestions will be sincerely appreciated. Those who can conveniently take their exhibits to the pavilion should do so and the ladies are particularly invited to bring such ornamental plants or decorative shrubs as they may have. A watchman will be at the pavilion at night to look after exhibits and build a fire in the stove should the weather get cold. Every one should assist in this work and make it a rousing success.

ENCOURAGING OUTLOOK FOR FLOW.

Depth of 365 Feet Reached by Machine And Everything Indicates Artesian.

Messrs Swain & Smith came up from the Maddux place last night and say they are now satisfied they are down to the artesian flow. At a depth of 365 feet they struck a hard formation and the water came up with a rush. The casing is not down to this stratum, and the formation above for a depth of about 10 or 12 feet is very soft which allows the water to escape when it rises to the surface on account of the pressure. Every indication is that the flow has been reached as soon as the casing is driven down to the distance the drill has penetrated.

They are now to have a few joints of the casing cut in two and threaded as the present lengths are too long and unwieldy to work to an advantage. By cutting it in shorter lengths they can stop at what ever depth they see fit and not have it projecting high in the air.

At the depth now reached the water will follow the sand bucket to the surface but recedes soon as the removal of the sand bucket from the soft stratum just above the flow allows the water a chance to escape. Interesting developments are expected as as soon as this porous formation is properly cased.

At a special meeting of the city council held last night the matter of the appointment of a night watchman was taken up. A petition headed by I. Schwartz and about 62 other property owners had been filed with the Recorder asking such action provided the authorities deemed it of sufficient importance and had the necessary funds. The petition asked that a night watchman be put on during the fair and continued on to the holidays at the pleasure of the council. As it appears a large number of taxpayers and property owners desires it the matter was acted upon favorably and Charles Cleveland was appointed at a salary of $60 per month.

George Craddock was in the city this morning.

BUSINESS HOUSES WILL CLOSE UP.

At a meeting of business men held at the Public Library Thursday evening, Oct. 3, the following resolution was unanimously adopted:

Resolved, That it is the sense of this meeting that the business houses of Burns shall close up from 1 to 4 o'clock p m on Tuesday, Wednesday, Thursday and Friday of next week, in order to give all persons an opportunity to participate in the county fair and assist in making it a success.

Resolved, That an agreement to this effect be circulated for signatures at once.

The following business men have signed the agreement:

Hagey, Fenwick & Jackson, Chas. Wilson, I. Schwartz, J. C. Welcome Jr., C. W. Drinkwater & Co., Harrison & Stoner, H. M. Horton, Geer & Cummins, N. Brown & Sons, Leon M. Brown Cashier Harney County National Bank; J. H. Reed, A. E. Young, First National Bank of Burns, by J. L. Gault Cashier; W. E. Huston, C. H. Voegtly, H. J. Hansen, Lunaburg & Dalton, J. J. Tupker, Haines & Co., Hopkins Bros., E. B. Reed & Son, J. C. Welcome & Son, G. W. Clevenger, Carter & Thompson.

CIRCUIT COURT DOCKET.

The following docket entries are on record for the attention of circuit court which convenes next Monday:

EQUITY.

James Campbell vs J. H. Oard—accounting.

P. L. S. Co. vs Jasper Davis et al—injunction.

J. C. Beaty vs Carl A Thompson—injunction.

American Land & Live Stock Co. vs. J. C. Beatty—injunction

American Land & Live Stock Co. vs John Lubbinger—injunction.

W. D. Huffman vs Fannie Smyth et al—injunction.

A. E. Young vs. Recorder's court of Burns—writ of review.

W. T. Smith vs. Nancy C. Smith—divorce.

Mary Woodbury vs. W. Woodburry—divorce.

Elma A. Jones vs. A. C. Finn—injunction.

Mary McDuffee vs. James McDuffee—divorce.

Geo. M. Williams vs. Lizzie Williams—divorce.

LAW.

W. T. Smith vs. Nick Young—accounting.

C. H. McPheeters vs. Fred Racine—on appeal from justice court.

Sam Bauer vs. J. D. Clemet—recovery of money.

J. L. Sitz vs G. W. Lace—attachment.

Nick Young vs. John Thomas—replevin.

Marsden & Geary vs. Geo. Curtis—attachment.

CRIMINAL.

State vs. Frank Holliday—assault with intent to kill.

State vs. Wm. Robertson—larceny from a building.

State vs. John Osborne—larceny.

State vs. Guy Dickenson—wantonly killing animals.

Besides the above criminal cases docketed there are three men in jail whose cases will come up for disposition. James Campbell, charged with larceny from a building, is said to have confessed. Geary Esmond, on a charge of horse stealing, and Peter Smith, also charged with horse stealing.

A DASTARDLY ACT.

Ex-Sheriff Harvey K. Brown, of Baker county, was murdered just as he entered the gate at his home in Baker City last Monday night in a manner similar to that of Governor Steunburg at Caldwell Idaho. He was blown up by the explosion of a bomb. The force of the explosion shattered all the windows in the house, and tore off both legs, an arm and otherwise mutilated the unfortunate man. The latest report of the unfortunate affair is as follows:

He lived until Tuesday afternoon, and before his death, he made a statement to District Attorney Lomax, to whom he stated that the bomb was exploded by some designing person, because of his interest in the Orchard case at Boise.

Bloodhounds were brought from Spokane and put on the track of the assassin. The trail was followed to a house near the Blue Mountain Iron Works. The door was opened and the animals followed the scent to the bed in the building. They again took up the trail and followed it to a house occupied by a woman who recently came to Baker from Boise, who the authorities placed under arrest.

LOCAL AND PERSONAL.

Burbank Clay and wife are down from Harney.

Bob Stoner is in from his homestead to take in the fair.

L. C. Bradfield, John Wintermeier and Geo. Camblin came down from Silvies yesterday with a bunch of cattle for the Island Ranch.

The Baptist Ladies Aid will serve refreshments and hold a bazar during fair week in the building formerly occupied by Mrs Hastie.

Mrs. Hastie has moved her restaurant into the new building adjoining the City Meat Market. She will be ready for business again today.

C. E. Linthacum took his departure this morning for Pullman, Wash., where he goes on business. He will be absent an indefinite time.

Frank Miller is back from a visit to the Mt. Vernon hot springs where he went to get relief from rheumatism. He is feeling much better.

Bert Richardson, son of Sheriff Richardson and wife, will leave Monday for Utah where he will spend the next year with relatives and attend school. His many friends wish him success.

D. W. Fisk, of the Rinehart and Fisk firm, informs the Grant County News that all apples on this famous ranch, much the largest in the county, have been contracted to Summers & Waters of Weiser, Idaho. The same buyers have offered to take all surplus fruit at the same rates paid here, 25 cents per box on the tree. The contract calls for all fruit of nine tier and under. Mr. Fisk considers the price very satisfactory. Contracts will be made as rapidly as possible.—Grant County News.

THIRD ANNUAL

Harney County Fair

TO BE HELD AT

Burns, Oregon

Oct. 8, 9, 10, 11, 12

Exhibits of Live Stock, Farm Produce, Horticulture, etc. Wanted from all Sections of the County

$3,200 IN PREMIUMS AND PURSES

Send for Premium List to the President or Secretary

Harney County Fair Ass'n

JULIAN BYRD, Secy. P. G. SMITH, President

Burns, Oregon

Timber Land Act June 3, 1878.

NOTICE FOR PUBLICATION.

UNITED STATES LAND OFFICE, Burns, Oregon, July 26, 1907.

Notice is hereby given that in compliance with the provisions of the act of Congress of June 3, 1878, entitled "An act for the sale of timber lands in the States of California, Oregon, Nevada and Washington Territory," as extended to all the Public Land States by act of August 4, 1892, [illegible] of Narrows, county of Harney, state of Oregon, has on [illegible] filed in this office his sworn statement No. [illegible] for the purchase of the [illegible] and will offer proof to show that the land sought is more valuable for its timber or stone than for agricultural purposes, and to establish his claim to said land before the Register and Receiver at Burns, Oregon on Friday, the [illegible] day of [illegible], 1907.

He names as witnesses: Charles Newel, [illegible], A. J. [illegible], Harold Griffin, all of Narrows, Oregon.

Any and all persons claiming adversely the above described lands are requested to file their claims in this office on or before said [illegible] day of [illegible], 1907.

W. K. [illegible], Register.

NO TRESPASSING.

Hunting is forbidden upon my premises. Trespassers will be prosecuted.

H. C. Levens.

E. A. Young — A. C. Faulkner

Young & Faulkner

CIVIL, MUNICIPAL AND IRRIGATION ENGINEERS

Land and Townsite Surveys, Estimates, Mapping, Drafting and Designing.

Irrigation a Specialty

Burns, Oregon

McGowan & Nichols

Land Locations—Real Estate for Sale

Land Scrip Bought and Sold.

BURNS, - - OREGON

OUR NEW LINES OF

Papers, Drugs, Stationery Confections and Cigars

are now in

U-TAH-NA Chocolates, Eaton-Hulburt Stationery, Monogram, Banquet Hall, Post Dispatch, Nathan Hale, etc. Bylo Talcum Powder

CITY DRUG STORE.

H. M. HORTON, Prop.

LUNABURG & DALTON

General Merchandise

Burns, Oregon

Shelf Hardware

Ammunition

Tinware, Graniteware, Pitch Forks Etc., Etc.

MITCHELL WAGONS

Mitchell Hacks, Staver Buggies

MYERS WELL AND SPRAY PUMPS

IOWA DAIRY CREAM SEPARATORS

Stover Gasoline Engines, Rope, Pipe, Garden Hose

CALL AND GET PRICES

J. J. TUPKER

OPPOSITE OVERLAND HOTEL

Burns, Oregon

Just Arrived

A COMPLETE LINE OF RUBBER GOODS

Consisting of

Fountain Syringes, Combination Fountain Syringes and Hot Water Bottles, Gloves, Nipples, Veterinary Syringes, H. R. Syringes, Finger Cots.

The Welcome Pharmacy, Burns, Oregon.

Burns Meat Market

New Shop Opposite the First National Bank Main St.

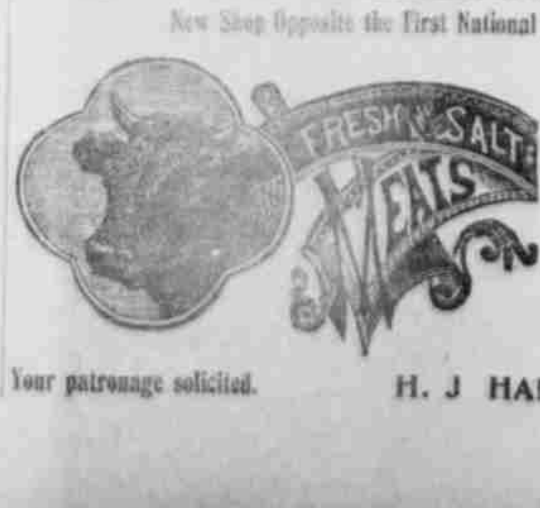

Pork, Vienna, Bologna and Liver Sausages Beef in any Quantity.

Your patronage solicited. H. J. HANSEN, Propt

Every Manufacturer tries to imitat[e]

McCormick Machin[es]

Buy the Genuine McCormick

MOWERS

RAKES

BINDE[RS]

From

GEER & CUMMI[NS]

BURNS, - OREGO[N]

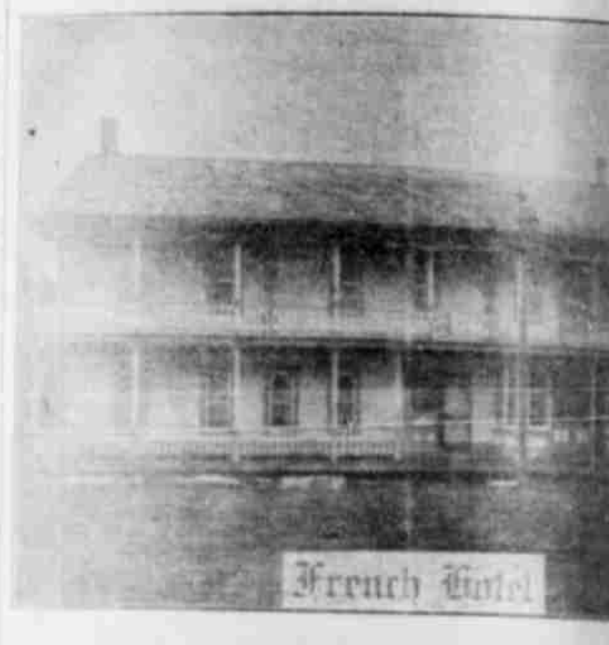

The Most Popular House in Interio[r]

NEATLY FURNISH--ALL OUTSIDE R[OOMS]

Headquarters for Traveling Men and

ADELAR RACINE, Manager, Burns, O[regon]

BURNS LIVERY AND FEED STA[BLE]

LEWIS & GARRETT, Props.

Special attention to transcient and freight teams.

Horses kept by week or month.

FIRST CLASS LIVERY

Hay and grain on hand

Your patronage [solicited]

South Main St. [Burns]

Special Attention Given to Conducting Funerals

NEW AND ACCURATE HAY SCALES IN CONNECTION WITH BARN.

BURNS MILLING [CO.]

HORTON & SAYER, Prop[s]

Rough and Dressed Lu[mber]

Rustic, Flooring, Mould[ing]

Finishing Lumber.

Nearest Sawmill to Burns. Good Lumber Yard in Burns.

THE HOTEL BURNS BA[R]

SAM BAILEY, Proprietor.

Fine Wines, Liquors and Cigars

Agents for Maryland Club whisky

CLUB ROOMS IN CONNECTION. EVERYTHING [FIRST CLASS]

Courteous and obliging Mixologists.

FLOYD & MITCHE[LL]

General Blacksmithing and Repair[ing]

HORSE SHOEING A SPECIALTY.

Customary Prices.

Foley's Old Stand.

Your Patronage Solicited.