The Times-Herald.

SATURDAY, AUGUST 10, 1907.

SUBSCRIPTION RATES:

One Year	$2.00
Six Months	1.00
Three Months	.75

JULIAN BYRD — — — — Manager.

The Times-Herald hopes the farmers will not forget to save some of their best products for the county fair in October.

That fine imposed on the Standard Oil Co. for rebating would seriously handicap the bank account of an ordinary newspaper man. $29,240,000 is quite an item for us fellows.

There are those who predict that both coal and oil will be found in this section by the artesion well machine when it begins operation, and it is no idle boast. We have most excellent prospects for such to be found in quantity and not so far distant from the surface. People familiar with coal districts state the formation here is ideal.

The recent fires in this city has again put people to studying on the question of water works. Almost every town of any size has better fire protection than Burns, but it seems in a majority of cases these towns are more fortunately situated in the way of water supply. However this may be it is argued by those who studied the matter that the differance in the rates of insurance by having adequate fire protection will parctically pay the interest on the amount neccessary to put in the system.

The Times-Herald regrets to note the presence of worms in fruit of many of the young orchards of this vicinity. A visit to several orchards last Sunday afternoon revealed the fact that hardly an orchard in the city is free from pests and that conditions are growing worse. We should never have allowed infected fruit or trees to be brought in and is another argument in favor of a fruit inspector. There is really no reason why we should not keep our young orchards in the best possible shape.

Harney is the leading stock county of the state today and there is no reason why we should not have a stock show during the fair in October that would be a credit and make the general public "sit up and take notice." The premiums offered by the Fair Association are liberal, comparing favorably with those offered by the state fair, and stockmen should respond and do their part toward making an exhibition this fall that will be representative in every respect. Farmers are also urged to save their best products so that visitors may see what Harney county actually raises.

An experienced fruit man who recently visited the orchard of R. J. McKinnon a few miles north of this city, estimates the apple crop this season at not less than 600 bushels. This is not a large orchard but the trees have been well selected and are given good care. Mr. McKinnon also has other varieties of fruit and berries and according to this gentleman all are doing well, especially the apples, plums and prunes. Figuring this apple crop at the usual price it will bring an enormous sum per acre—by far the largest amount ever realized from the same amount of ground in the Harney country.

The steady influx of new people hunting homes in the Harney country continues and there is no falling off. New people come every day and but few leave. They see at once its possibilities and the question of a market no longer has any weight as all are convinced that by the time they have the land properly prepared and ready for a crop the railroad will be here to take the products to market. The crops now being harvested are helping to dispel the impression that it requires not only most favorable seasons, but also artificial irrigation to make crops a success. Proper cultivation has proven the secret of success and the method best in this section.

"A great many business men fail to appreciate the object of advertising. They think any old 'ad' ought to sell their goods, and if their goods don't sell after putting in 'ad' in the paper they say the paper is lacking and its columns of no value. Mr. S. G. Chase, one of the best ad men in the United States, discussing this feature of relationship between the advertiser and the publisher, well says:

"Advertising is not salescraft. It is the art of introducing effectually the salescraft which is to follow, by telling the individual members of the public what you will do for the fellow who will just look in and be friends.

"Be patient, Mr. Storekeeper, Mr. Mail Order Man, Mr. Manufacturer. Advertising is only your letter of introduction to the person who is willing to 'look' at something in your line. A person who looks is willing to buy if you handle him right.

"Word your ad with an eye to getting the largest number of calls or inquiries from 'lookers.' Place every 'looker' under personal obligation to be as good a fellow as you are, and thereafter call his attention often to the fact that you are still there with the same brand of goodfellowship on tap. That sort of advertising policy will sell the market short on every line, from peanuts to piledrivers, if it is followed by salescraft."

LOCAL AND PERSONAL.

Ora and Julia Hill are in town today.

BORN—To Mr. and Mrs. Frank Adrian last Sunday, Aug. 4, a son.

Ed. Springer was up from Narrows Thursday on a visit with friends.

J. H. Jordan and sons Ed and John were up from Lawen during the week.

Several traveling salesmen have been in this city the past week taking orders.

C. C. Hankins and family were down from Silvies the guests of relatives and friends this week.

Mrs. Adam George wishes us to announce that the berry season is now on and that people are invited to come out and pick them off at 20 cents a gallon.

Mrs. Frank Johnson and little daughter arrived here from Prineville last Tuesday on a visit to relatives. Mrs. Johnson is a sister of C. E. McPheeters and Mrs. L. Culp.

The time has come, if you wish to sell, for you to list your property do so at once and get in the swim by listing with

Smith & Sweek,
Real Estate Dealers.

Dore Poujade, a cattleman of the Harney valley, accompanied by his family and Mrs. Chas. Jones, passed through town Wednesday enroute to the Blue Mountain hot springs.—Blue Mt. Eagle.

A. D. Bailey of Boise, is in the city he recently bought the running mare, Mable Reed of "Scotty" Bailey and is here to receive her, but will have to await Chas. Johnson's return from the mountains before he can get her.

Dr. Burrow was called to Roy Bunyard's saw mill last night to attend some one who had been hurt. We failed to learn who the party was or whether serious or not. At the time of going to press Dr. Burrow had not returned.

Dr. Marsden was called to Cow creek last night to attend a man named Walker who had fallen from a hay stack, the end next the slide being loose, he had slipped under the slide striking on a brace with sufficient force to break some of his ribs loose from his breast bone. The Doctor fixed him up and left him resting.

J. D. Edmondson and G. B. Wood, two gentlemen mentioned in our last issue as looking for locations, have leased the rooms adjoining the Red Front barn, those used by M. L. Lewis as office rooms, and will at once make arrangements to open a saloon. Mr. Edmondson expects to leave for Baker City and buy a stock of goods and carpenters will begin the neccessary changes in the building in order to be ready for occupancy by the first of next month.

Mr. and Mrs. C. B. Young are stopping at the Overland, having arrived here Thursday from Silver Lake. After a few days rest Mr. and Mrs. Young expect to leave for other parts. Their final destination is Medford where Mrs. Young has a sister whom she will visit. They are formerly from Tennessee and are simply looking at the country, the camp and outdoor life having proved beneficial to the health of Mrs. Young. They go from here to Grant county then north possibly through portions of Washington and down the west side to Medford.

J. L. Parrish came in from Izee Saturday evening in response to a message from his father in Portland, stating that he would undergo an operation the fore part of this week, and wished him present. Mr. Parrish took the stage for Portland Sunday morning.—Grant County News.

TWO BOYS AND ONE GIRL.

Henry Landreth, the Burns-Venator stage driver, stopped at this office upon arriving in town Thursday evening and informed us that Harry McClure's wife had given birth to two boys and one girl on Wednesday Aug. 7. The triplets were all doing well and seemed quite strong and healthy babies. We did not learn the weights.

THE HARNEY VALLEY.

A. Hembree, who resides on a ranch thirty miles south of Burns, is in the city visiting his son-in-law, D. L. Moomaw, and dropped in at the Herald office yesterday afternoon for a visit. Mr. Hembree stated that the land in his section of the country is being rapidly taken up, one cruiser having located 125 people on homesteads in one week. At this rate it will not be long until the best of the land is taken up. Water can be secured for irrigation purposes and bountiful crops are grown.

Mr. Hembree lives near the Malheur lakes and states that fishing and hunting are of the best in the interior. There are some deer still to be found in the wilds and antelope run in herds of forty to fifty. The deer are getting rather scarce but it is not an unusual sight to see a large herd of antelope.—Baker City Herald.

Our old friend, A. Hembree is getting away with Harney county land at a very rapid rate if the Baker City Herald has understood him correctly. Some one has mixed the drinks or something, for 125 homesteads in a week by one locator is going some.

NOTICE FOR PUBLICATION.

UNITED STATES LAND OFFICE, Burns, Oregon, July 30, 1907.

Notice is hereby given that the following named settlers have filed notice of their intention to make final five-year proof in support of their respective claims, viz:

Lee M Carpenter, of Burns, Harney county, Oregon, Homestead Entry no 1429, made June 26, 1907, for lots 4 and 5; SW¼ of SE¼ and E½ SW¼ of section 30, township 23 south, range 32 east, W. M.

William H Carpenter, of Burns, Harney county, Oregon, Homestead Entry no. 1440, made June 28, 1907, for Lots 2, 3, 6 and 7; SW¼ of NE¼ and NW¼ of SE¼ of section 31 township 23 south range 32 east, W. M.

and that said proofs will be made before the Register and Receiver, at Burns, Oregon, on September 20th, 1907.

They name as the following witnesses to prove their continuous residence upon, and cultivation of the land, viz: W. Scott Haley, L. A. Clerk, both of Narrows, Oregon, Jesse M. Bunyard, J. Martin Dickenson, both of Burns, Oregon.

WM. FARRE, Register.

NOTICE FOR PUBLICATION.

UNITED STATES LAND OFFICE, Burns Oregon, July 25, 1907.

Notice is hereby given that Thomas Fitzgerald Arnold, devisee of Arthur D. Faron, deceased of Drewsey, Oregon, has filed notice of intention to make final five year proof in support of his claim, viz: Homestead Entry No. 1290 made August 16, 1905, for the SE¼ of Sec 14 of section 35, township 23 south, range 34 east, and Lots 1 and 2 and SE¼ of NW¼ section, township 23 south range 34 east W. M., and that said proof will be made before the Register and Receiver, at Burns, Oregon, on September 18th, 1907.

He names the following witnesses to prove his continuous residence upon, and cultivation of, the land, viz: John E. Loggan, John Dorsey, Joel Sturtevant, all of Burns Oregon, Willis C. Greenlee, of Drewsey, Oregon.

WM. FARRE, Register.

NOTICE FOR PUBLICATION.

UNITED STATES LAND OFFICE, Burns, Oregon, July 30, 1907.

Notice is hereby given that Ava I. Johnson, of Drewsey, Oregon, has filed notice of intention to make proof on his desert land claim No. 581, for the S½ of SE¼ section 23, and N½ of NE¼ section 26 township 19 south, range 34 east, W. M. before the Register and Receiver, at Burns, Oregon, on Thursday the 12th day of September, 1907.

He names the following witnesses to prove the complete irrigation and reclamation of said land: Archie Bennett, S. N. Williams, D. C. Bonner, Arley Acton, all of Drewsey, Oregon.

WM. FARRE, Register.

NOTICE FOR PUBLICATION.

UNITED STATES LAND OFFICE, Burns, Oregon, July 25, 1907.

Notice is hereby given that Sarah L. Bowen, of Burns, Oregon, has filed notice of her intention to make final five-year proof in support of her claim, viz: Homestead Entry no 1215 made December 15, 1903 for the W½ of S½ of section 31, township 22 south, range 34 East, W M, and that said proof will be made before Register and Receiver, at Burns, Oregon, on September 11th 1907.

She names the following witnesses to prove her continuous residence upon, and cultivation of, the land, viz: Marcellus C. Hibbard, Thomas Baker, Adam Busek, Joseph Sturtevant, all of Burns, Oregon.

WM. FARRE, Register.

NOTICE FOR PUBLICATION.

UNITED STATES LAND OFFICE, Burns, Oregon, July 25, 1907.

Notice is hereby given that Cornelius A. McMahan, of Harney, Oregon, has filed notice of his intention to make final five year proof in support of his claim, viz: Homestead Entry No. 1272 made October 8, 1903 for the S½ of NE¼ and W½ of SE¼ of section 27, township 23 south range 33½ east, and that said proof will be made before Register and Receiver at Burns, Oregon, on September 18th, 1907.

He names the following witnesses to prove his continuous residence upon, and cultivation of, the land, viz:

David N. Catterson and William Catterson, of Lawen, Oregon, Charles H Davis, and Henry Goodlow, of Harney, Oregon.

WM. FARRE, Register.

NOTICE FOR PUBLICATION.

UNITED STATES LAND OFFICE, Burns, Oregon, July 25, 1907.

Notice is hereby given that the following named settlers have filed notice of their intention to make final commutation proof in support of their respective claims, viz:

Mary A. Harrison, of Drewsey, Oregon, Homestead Entry no 1208 made April 9, 1906, for the E½ of SE¼, SW¼ of SE¼ of section 7, and NE¼ NE¼ of section 18, township 21 south, range 35 east, W. M.

Edith R Harrison, of Drewsey, Oregon, Homestead Entry no 1209 made April 9, 1906, for the NE¼ of section 7, township 21 south, range 35 east W. M.

And that said proofs will be made before the Register and Receiver, at Burns, Oregon on September 17th, 1907.

They name the following witnesses to prove their continuous residence upon, and cultivation of the land, viz: Otis Elsworth E Miller, Jack Rose Isaac, Jack Cassius Shuler, August Busek, all of Drewsey, Oregon.

WM. FARRE, Register.

NOTICE FOR PUBLICATION.

UNITED STATES LAND OFFICE, Burns, Oregon, July 23, 1907.

Notice is hereby given that Rees Crowley, of Lawen, Harney County Oregon, has filed notice of intention to make proof on her desert land claim No. 493, for the S½ of NW¼, NW¼ NW¼, NW¼ of SW¼ of section 26, T. 23 south, R. 32 East, W. M before Register and Receiver at Burns, Oregon, on Wednesday, the 28th day of August, 1907.

She names the following witnesses to prove the complete irrigation and reclamation of said land: Florance Crowley, David S. Graves, C. B. Austmus all of Lawen, Oregon, A. McKenzie of Narrows, Oregon.

WM FARRE, Register.

Timber Land, Act June 3, 1878.

NOTICE FOR PUBLICATION.

UNITED STATES LAND OFFICE, Burns, Oregon, July 22, 1907.

Notice is hereby given that in compliance with the provisions of the act of Congress of June 3, 1878, entitled "An act for the sale of timber lands in the States of California, Oregon, Nevada, and Washington Territory," as extended to all the Public Land States by act of August 4, 1892, the following named persons have on January 4, 1907, filed in this office their sworn statements, to-wit:

Minas L. Caldwell, of Burns, county of Harney, state of Oregon, sworn statement No 565, for the purchase of the SE¼ of Section No 5, in township No 21 south, range No 32 east, W. M.

Ella Caldwell, of Burns, county of Harney, state of Oregon, sworn statement No. 566, for the purchase of the NW¼ NE¼, N½ NW¼ and SW¼ of NW¼, of section No 9 in township No 21 south, range No. 32 East, W M.

That they will offer proofs to show that the lands sought are more valuable for the timber or stone thereon than for agricultural purposes, and to establish their claims to said lands before the Register and Receiver of this office at Burns, Oregon, on Tuesday, the 24th day of September, 1907.

They name as witnesses: Frank Buckland, Joe Morris, Clay Clemens and Maurice Fitz Gerald, all of Burns, Oregon.

Any and all persons claiming adversely any of the above-described lands are requested to file their claims in this office on or before said 24th day of September, 1907.

WM. FARRE, Register.

NOTICE FOR PUBLICATION.

UNITED STATES LAND OFFICE, Burns, Oregon, July 25, 1907.

Notice is hereby given that John W. Heinz of Lawen, Harney county, Oregon, has filed notice of his intention to make final five year proof in support of his claim, viz: Homestead Entry No. 1158 made March 17, 1906 for the E½ of SW¼ of section 6 and E½ NW¼ of section 7 township 23 S, Range 33 E., W. M and that said proof will be made before the Register and Receiver, at this office at Burns, Oregon on August 27th, 1907.

He names the following witnesses to prove his continuous residence upon and cultivation of, the land, viz: Arch Gibson, Dan Jordan, J. R. Hendricks, C. B. Austmus, all of Lawen, Oregon.

WM. FARRE, Register.

NOTICE FOR PUBLICATION

UNITED STATES LAND OFFICE, Burns, Oregon, July 22, 1907.

Notice is hereby given that John J. Heinz, of Lawen, Harney County, Oregon, has filed notice of his intention to make final five year proof in support of his claim, viz: Homestead Entry No. 1256 made September 29, 1906, for the Lots 6 and 7 section 30, township 23 south, range 32½ E W. M and that said proof will be made before Register and Receiver, at this office at Burns, Oregon, on August 27, 1907.

He names the following witnesses to prove his continuous residence upon and cultivation of the land, viz: Arch Gibson, Dan Jordan J. R. Hendricks, C. B. Austmus, all of Lawen, Oregon.

WM. FARRE, Register.

NOTICE FOR PUBLICATION

UNITED STATES LAND OFFICE, Burns, Oregon, July 23, 1907.

Notice is hereby given that Albert Hembree of Narrows, Harney county, Oregon, has filed notice of his intention to make final five year proof in support of his claim, viz: Homestead Entry No. 1027 made December 15, 1906, for the Lot 1, section 26, township 28 south, range 30 east, W. M. and that said proof will be made before Register and Receiver, at this office at Burns, Oregon, on August 27, 1907.

He names the following witnesses to prove his continuous residence upon, and cultivation of, the land, viz: Simon Lewis, Byron W Hamilton, Martin L. Lewis, Henderson Elliott all of Burns, Oregon.

WM. FARRE, Register.

NOTICE FOR BIDS.

Notice is hereby given that the County Court of Harney County will receive sealed proposals for the care and keep of the County Poor for the term of One year from Sept 20, 1907 to Sept. 20, 1908, and that said bids will be opened and considered by the Court at the regular term on the 4th day of September 1907 at the hour of 2 o'clock P. M. Specifications and classes governing the contract are on file at the County Clerk's Office. A good and sufficient bond will be required of the successful bidder, and the Court reserves the right to reject any and all bids. By order of the Court.

SAM MOTHERSHEAD,
County Clerk.

NOTICE FOR PUBLICATION.

UNITED STATES LAND OFFICE, Burns, Oregon, July 25, 1907.

Notice is hereby given that John E. Graves, of Lawen, Oregon, has filed notice of his intention to make final five-year proof in support of his claim, viz: Homestead Entry No. 1273 made October 10, 1906, for the S½ of NE¼; SE¼ of NW¼ and NE¼ of SW¼ of section 35, township 23 south, range 32 east, and that said proof will be made before Register and Receiver at Burns, Oregon, on September 12, 1907.

He names the following witnesses to prove his continuous residence upon, and cultivation of, the land, viz:

Mrs. Dana Hopkins, Ben Austmus, F. Crowley, all of Lawen, Oregon, J. H. Bunyard, of Burns Oregon.

WM. FARRE, Register.

NOTICE FOR PUBLICATION.

UNITED STATES LAND OFFICE, Burns Oregon, July 26, 1907.

Notice is hereby given that William O White of Burns, Oregon, has filed notice of his intention to make final five-year proof in support of his claim, viz: Homestead Entry No. 1702 made June 25, 1902, for the SW¼ of section 22, township 23 south, range 33 east, W M, and that said proof will be made before Register and Receiver, at Burns, Oregon, on September 14th 1907.

He names the following witnesses to prove his continuous residence upon, and cultivation of, the land viz: Chesters Leonard, Guy Shaver, Harry L. Brisco, all of Burns, Oregon, Jason Bennett, of Harney, Oregon.

WM. FARRE, Register.

NOTICE FOR PUBLICATION.

UNITED STATES LAND OFFICE, Burns, Oregon, July 29th, 1907

To whom it may concern:

Notice is here by given that the State of Oregon has filed in this office its application under the provisions of the act of Congress of August 14, 1848, and acts amendatory thereto, for the following described unappropiated, non-mineral public lands, as indemnity for designated losses sustained to its grant for public schools, to wit:

NE¼ NE¼ (or lot 1). Sec. 1, and NW¼ NW¼, Section 22. Township 30 South, Range 35 East, W. M.

Protests or contests against the claim of the State to any tract or subdivision described in said idemnity school land lot, on the ground that the same is more valuable for mineral than for agricultural purposes or being adversely claimed or occupied, will be received at this office on or before the expiration of the period of publication

WM FARRE, Register.

First publication Aug. 10 1907
Last publication Sept. 7, 1907.

Timber Land Act June 3, 1878.

NOTICE FOR PUBLICATION.

UNITED STATES LAND OFFICE, Burns, Oregon, July 29, 1907.

Notice is hereby given that in compliance with the provisions of the act of Congress of June 3, 1878, entitled "An act for the sale of timber lands in the States of California, Oregon, Nevada, and Washington Territory," as extended to all the Public Land States by act of August 4, 1892, Alexander McKenzie, of Narrows, county of Harney, state of Oregon, has on July 5, 1907 filed in this office his sworn statement No. 790, for the purchase of the SE¼ of SW¼ of Section 22, and N½ of NW¼ of section No. 27, in township No 23 south, range No 30 east, W. M. and will offer proof to show that the land sought is more valuable for its timber or stone than for agricultural purposes, and to establish his claim to said land before the Register and Regeiver at Burns, Oregon on Friday, the 11th day of October, 1907.

He names as witnesses: Charles Newel, Fay Comegys, A. J. Irwin, Gerald Griffin, all of Narrows, Oregon.

Any and all persons claiming adversely the above described lands are requested to file their claims in this office on or before said 11th day of October, 1907.

WM. FARRE, Register.

NO TRESPASSING.

Hunting is forbidden upon my premises. Trespassers will be prosecuted.

H. C. LEVENS.

R. A. YOUNG — A. O. FAULKNER

Young & Faulkner

CIVIL, MUNICIPAL AND IRRIGATION ENGINEERS

Land and Townsite Surveys, Estimates, Mapping, Drafting and Designing.

Irrigation a Specialty

Burns, Oregon

McGowan & Nichols

Land Locations—Real Estate for Sale
Land Scrip Bought and Sold.

BURNS, - - OREGON

Every Manufacturer tries to imitate th

McCormick Machine

Buy the Genuine McCormick

MOWERS
RAKES
BINDER

From

GEER & CUMMIN

BURNS, - OREGON

OUR NEW LINES OF

Papers, Drugs, Stationery
Confections and Cigars
are now in

U-TAH-NA Chocolates, Eaton-Hulburt Stationery, Monogram, Banquet Hall, Post Dispatch, Nathan Hale, etc. Bylo Talcum Powder

CITY DRUG STORE.

H. M. HORTON, Propt.

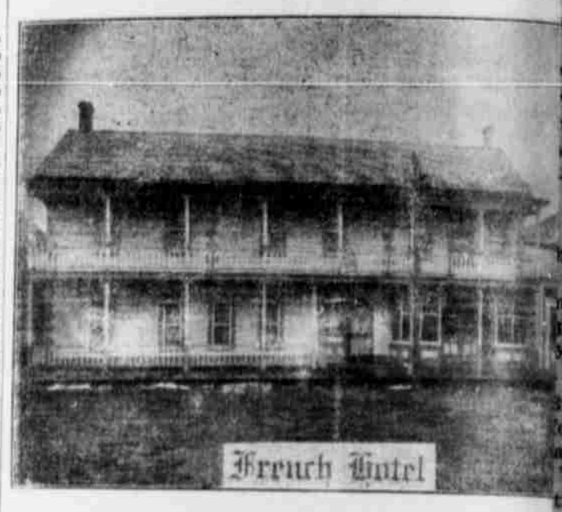

The Most Popular House in Interior O
NEATLY FURNISH--ALL OUTSIDE ROOMS
Headquarters for Traveling Men and To
ADELAR RACINE, Manager, Burns, Oregon

LUNABURG & DALTON

General Merchandise

Burns, Oregon

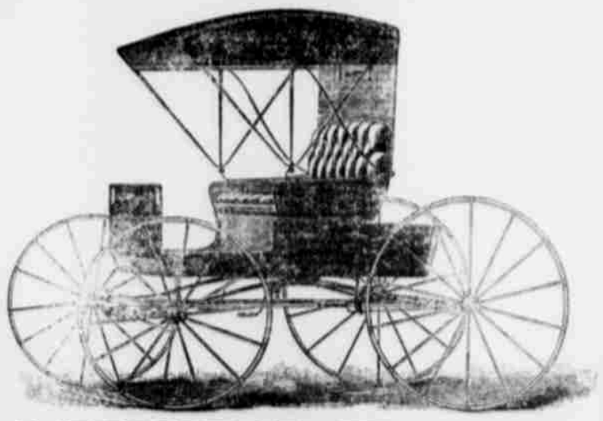

MITCHELL WAGONS

Mitchell Hacks, Staver Buggies
MYERS WELL AND SPRAY PUMPS
IOWA DAIRY CREAM SEPARATORS
Stover Gasoline Engines, Rope, Pipe, Garden Hose

CALL AND GET PRICES

J. J. TUPKER

OPPOSITE OVERLAND HOTEL
Burns, Oregon

BURNS LIVERY AND FEED STABLE

LEWIS & GARRETT, Propts.

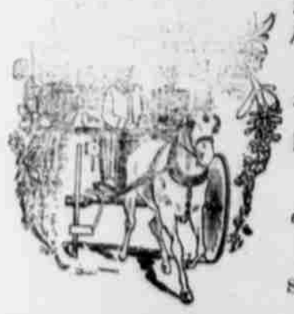

Special attention to transcient custom freight teams.

Horses kept by the week or month.

FIRST CLASS LIVERY TURNOUT

Hay and grain always on hand.

Your patronage solicited

South Main St., Burns, Oregon

Special Attention Given to Conducting Funerals

NEW AND ACCURATE HAY SCALES IN CONNECTION WITH BARN.

Just Arrived

A COMPLETE LINE OF RUBBER GOODS

Consisting of

Fountain Syringes, Combination Fountain Syringes and Hot Water Bottles, Gloves, Nipples, Veterinary Syringes, H. R. Syringes, Finger Cots.

The Welcome Pharmacy, Burns, Oregon.

BURNS MILLING C

HORTON & SAYER, Propts.

Rough and Dressed Lumb
Rustic, Flooring, Mouldin
Finishing Lumber.

Nearest Sawmill to Burns. Good K
Lumber Yard in Burns.

THE HOTEL BURNS BAR

SAM BAILEY, Proprietor.

Fine Wines, Liquors and Cigars
Agents for Maryland Club Whisky.

CLUB ROOMS IN CONNECTION. EVERYTHING FIRST-CLASS

Courteous and obliging Mixologists

Burns Meat Market

New Shop Opposite the First National Bank Main St.

Pork, Vienna, Bologna and Liver Sausages Beef in any Quantity.

Your patronage solicited. H. J. HANSEN, Propt.

FLOYD & MITCHE

General Blacksmithing and Repair W
HORSE SHOEING A SPECIALTY.
Customary Prices.

Foley's Old Stand, Burns, O

Your Patronage Solicited.