The Times-Herald.

SATURDAY, JULY 7 1906.

SUBSCRIPTION RATES:

One Year	$2.00
Six Months	1.00
Three Months	.75

JULIAN BYRD — — — — Manager

The local paper should be found in every home, says an exchange. No children should grow up ignorant who can be taught to appreciate the home paper. It is said to be the stepping stone of intelligence in all those matters not to be found in books. Give your children a foreign paper contains not a word about any person, place or thing which they see or perhaps ever heard of and how could you expect them to be interested. But let them have the home paper and read of people whom they meet and of places with which they are familiar and soon an interest is awakened which increases with every local paper. Thus a habit of reading is formed and those children will read the papers all their lives and become intelligent men and women, a credit to their ancestors, strong in knowledge of the world as it is today.

A WONDERFUL INVENTION.

It is interesting to note that fortunes are frequently made by the invention of articles of minor importance. Many of the more popular devices are those designed to benefit people and meet popular conditions, and one of the most interesting of these thathas ever been invented is thd Dr. White Electric Comb, patented Jan. 1, '99 These wonderful Combs positively cure dandruff, hair falling out, sick and nervous headaches, and when used with Dr. White's Electric Hair Brush are positively guaranteed to make straight hair curly in 25 days time. Thousands of these electric combs have been sold in the various cities of the Union, and the demand is constantly increasing. Our agents are rapidly becoming rich selling these combs. They positively sell on sight. Send for sample. Men's size 35c, ladies' 50c — (half price while we are introcucing them.) The Dr. White The Dr. White Electric Comb Co., Decatur, Ill.

Timber Land, Act June 3, 1878.

NOTICE FOR PUBLICATION.

UNITED STATES LAND OFFICE, Burns, Oregon, May 25, 1906.

Notice is hereby given that in compliance with the provisions of the act of Congress of June 3, 1878, entitled "An act for the sale of timber lands in the states of California, Oregon, Nevada, and Washington Territory," as extended to all the Public Land states by act of August 4, 1892, John Weist, of Scappoose, County of Columbia, state of Oregon, has this day filed in this office his sworn statement No. 402, for the purchase of the NW¼ of section No. 30, in Township No. 21 S., Range No. 25 E., W. M., and will offer proof to show that the land sought is more valuable for its timber or stone than for agricultural purposes, and to establish his claim to said land before the Register and Receiver of this office at Burns, Oregon, on Monday, the 30th day of July, 1906.

He names as witnesses: N. A. Dibble of Riley, Oregon, Frank Slinger of Riley, Oregon, Thomas Slinger of Portland, Oregon, John Weist of Scappoose, Oregon.

Any and all persons claiming adversely the above-described lands are requested to file their claims in this office on or before said 30th day of July, 1906.

WM. FARRE, Register.

Timber Land, Act June 3, 1878.

NOTICE FOR PUBLICATION

UNITED STATES LAND OFFICE, Burns, Oregon, May 25, 1906.

Notice is hereby given that in compliance with the provisions of the act of Congress of June 3, 1878, entitled "An act for the sale of timber lands in the states of California, Oregon, Nevada, and Washington Territory," as extended to all the Public Land states by act of August 4, 1892, Francis Weist, of Portland, county of Multnomah, state of Oregon, has this day filed in this office his sworn statement No. 404, for the purchase of the SW¼ of section No. 24, in Township No. 21 S., Range No. 24 E., W. M., and will offer proof to show that the land sought is more valuable for its timber or stone than for agricultural purposes, and to establish his claim to said land before the Register and Receiver of this office at Burns, Oregon, on Monday, the 30th day of July, 1906.

His names as witnesses: N. A. Dibble, of Riley, Oregon, Frank Slinger of Riley, Oregon, Thomas Slinger of Portland, Oregon, John Weist of Scappoose, Oregon.

Any and all persons claiming adversely the above-described lands are requested to file their claims in this office on or before said 30th day of July, 1906.

WM. FARRE, Register.

NOTICE FOR PUBLICATION.

UNITED STATES LAND OFFICE, Burns, Oregon, May 15, 1906.

Notice is hereby given that Grant Thompson, of Lawen, Harney County, Oregon, has filed notice of intention to make proof on his desert land claim No. 421, for the Lot 2, 3, 4, SW¼ NE¼, S½ NW¼, SW¼ SW¼, Sec 4, NE¼, SE¼ Sec. 5, T. 26 S., R. 34 E., W. M., before the Register and Receiver at Burns, Oregon, on Friday, the 13th day of July, 1906.

He names the following witnesses to prove the complete irrigation and reclamation of said land: Walter Clark, O. E. Thompson, Aurelia Thompson and Gustav Stoll all of Lawen Oregon.

WM. FARRE, Register.

NOTICE FOR PUBLICATION.

UNITED STATES LAND OFFICE, Burns, Oregon, May 15, 1906.

Notice is hereby given that Aurelia Thompson, of Lawen, Harney County, Oregon, has filed notice of intention to make proof on her desert land claim No. 422, for the NE¼, Sec. 5, T. 26 S., R. 34 E., W. M., before the Register and Receiver at Burns, Oregon, on Friday, the 13th day of July, 1906.

She names the following witnesses to prove the complete irrigation and reclamation of said land: Walter Clark, O. E. Thompson, Grant Thompson, Gustav Stoll, all of Lawen, Oregon.

WM. FARRE, Register.

Twenty Year Battle.

"I was a loser in a twenty year battle with chronic piles and malignant sores, until I tried Bucklen's Arnica Salve; which turned the tide, by curing both, till not a trace remains," writes A. M. Bruce, of Farmvile, Va. Best for old Ulcers, Cuts, Burns and Wounds. 25c at City Drug Store.

Adam George can furnish you with nursery stock of any kind and quantity. He has nursery stock from the Blizzard belt section that people are invited to inspect. He still sells school furniture.

FOR SALE.

Five Mamouth Black Sampson Kentucky Jacks, from 14 to 16 hands high, weighing from 1000 to 1200 each, raised in Harney county. All guaranteed good covers and safe. Also a standard-bred stallion with a record of 2.8. These animals are at the White Front Barn in this city and horsemen are invited to call and see them.

A Hard Lot.

of troubles to contend with, spring from a torpid liver and blockaded bowels, unless you awaken them to their proper action with Dr. King's New life Pills; the pleasantest and most effective cure for Constipation. They prevent appendicitis and tone up the system. 25c at the City Drug store.

Religious Services.

First Church Christ scientist services 11 a m Sunday. Evening service 7:30. Wed evening meeting at 7:30. Sunday school 10 a m, in the King building two door north of The Times-Herald office.

Rev A. J. Irwin will preach at Harney the 2nd Sunday of each month at 11 a. m. and 7:30 p. m. Sabbath school every sabbath at 2 p. m.

The Harney Sunday school meets at 2 o'clock each Sunday and a cordial invitation is extended to all who can attend to meet with us.

At the Presbyterian church Burns. Rev. A. J. Irwin pastor. Devine services the third and fourth Sundays of each month at 1 a. m. and 7:30 p. m. Sabbath school at 10 a. m. every Sabbath morning.

Preaching services at the Baptist church every 1st and 2nd Sundays, morning and evening. Sunday school every Sunday at 10 a. m. prayer meeting every Thursday evening. The pastor will preach at Silver Creek the third Sunday of the month, and at Van the 4th Sunday until further notice.—Rev. A. B. Minaker, Pastor.

Job printing—The Times-Herald

Extraordinary Clubbing Proposition

The Times-Herald, the Republic and any one of the following papers one year for $3.00 if paid this month: The Semi-Weekly Oregon Journal of Portland, the Weekly San Francisco Examiner, Thrice-a-Week New York World.

The Times-Herald has decided to make this a bargain month and offer some exceptional clubbing rates. To all who pay their subscription one year in advance during this month we will send the Twice-a-Week Republic of St. Louis, an entire year free.

This will be given new subscribers and old ones who renew during the month.

The Times-Herald, the Republic and Weekly Oregonian one year for $3.00 if paid this month.

DO IT NOW.

Every Heart-Ache

Every pain in the breast, difficult breathing, palpitation, fluttering or dizzy spell means that your heart is straining itself in its effort to keep in motion. This is dangerous.

Some sudden strain from over-exertion or excitement will completely exhaust the nerves, or rupture the walls or arteries of the heart, and it will stop.

Relieve this terrible strain at once with Dr. Miles' Heart Cure. It invigorates and strengthens the heart nerves and muscles, stimulates the heart action, and relieves the pain and misery.

Take no chances; make your heart strong and vigorous with Dr. Miles' Heart Cure.

"I suffered terribly with heart disease. I have been treated by different physicians for my trouble without results. I went to a physician in Memphis, who claimed that I had dropsy of the heart. He put the X-ray on me, and in connection with his medicine he came near making a finish of me. Some time before this a Mr. Young, of St. Louis, was in our town. He saw my condition, and recommended Dr. Miles' Heart Cure to me. I gave it little attention until my return from Memphis, when I concluded to try it, and am pleased to say three bottles cured me.
CHARLES GOODRICH.
Caruthersville, Mo.

Dr. Miles' Heart Cure is sold by your druggist, who will guarantee that the first bottle will benefit. If it fails he will refund your money.
Miles Medical Co., Elkhart, Ind

OFFICIAL DIRECTORY

STATE—OREGON:

U. S. Senators	John M. Gearin C. W. Fulton
Congressmen	J. N. Williamson,
Attorney General	A. M. Crawford.
Governor	Geo. E. Chamberlain.
Secretary of State	F. I. Dunbar.
Treasurer	C. S. Moore.
Supt. Public Instruction	J. H. Ackerman.
State Printer	J. E. Whitney.
Supreme Judges	K. S. Bean. F. A. Moore T. G. Hailey

NINTH JUDICIAL DISTRICT.

District Judge	Geo. E. Davis
District Attorney	J W McCulloch
Deputy Dist Att'y	C H Leonard

Circuit Court meets the first Monday in April and first Monday in October.

Joint-Representative	J L Sitz
Joint-Senator	J. L. Rand

COUNTY—HARNEY:

County Judge	H. C. Levens
Clerk	Sam Mothershead
Treasurer	J M Dalton
Surveyor	F M Jordan
Sheriff	Tom Allen
Assessor	J. E. Loggan
School superintendent	M E Rigby
Stock Inspector	J A Vest
Commissioners	C T Miller W L Best

County Court meets the first Wednesday in January, March, May, July, September and November.

HARNEY U. S. LAND OFFICE:

Register	Wm Farre
Receiver	A W Cowan

CITY—BURNS

Mayor	C Cummins
Recorder	M. L. Lewis
Treasurer	Emmett Reed
Marshal	John Thomas
Councilmen	F M Jordan W C Byrd Jno Gemberling J J Donegan

Meetings of the Council every second and Fourth Wednesday.

BRAND COLUMN

Peter Clemens, Burns, horses, PC on left stifle; cattle same on either hip; earmarks crop and split in left ear, swallow fork andequare under bit in right.

M Fenwick, Burns, horses, double dot vertical bar on left shoulder; cattle, L on right hip earmarks, two underbits in each ear; also semi branded bar T on right ribs; earmark, under half crop in left ear.

J H Bunyard, Burns, cattle, 7 on left hip; ear marks, crop off left ear, swallow fork in right.

J P Withers, Harney, horses, combined TJP on left shoulder; cattle, half circle cross on either hip; earmarks, upperbit in right ear, underbit in left.

Martin Bros., Burns, cattle, double dot horizontal bar on either hip; earmarks, upperbit in right ear, swallow fork in left, wattle on right jaw; also some branded circle N on right side

O L Shingleteeker, Burns, horses, 5 on lef shoulder; cattle, 5 on right side and hip; ear marks, crop off right ear, crop and under half crop off left.

Fred Benstedt, Burns, horses, FB on the left shoulder; cattle FB on left side; earmark, under half crop in each ear.

R J Williams, Riley, horses, CB on the left shoulder; cattle, CB on left hip; earmarks, crop off left ear, under half crop off right, wattle under chin; also cattle branded SS, crop and underbit in left ear, under half crop in right; also cattle JY on left ribs, crop and split in left ear, under half crop in right.

H H Elliott, Narrows, horses, In combined on left stifle; cattle Th combined on left hip; earmark, upper slope on each ear, wattle on chin and bell collar.

Sylvester Smith, Narrows, horses, H S on right leg; cattle V bar, earmark, under half crop and short over slope in each ear jughandle and dewlap.

F G Smith, Burns, horses, quarter circle S on right hind leg and left shoulder; cattle, quarter circle S on either hip; earmark, crop off right ear, split in under side of left; two dewlaps.

A E Young, Burns, horses, Y on left leg and J-4 connected on right shoulder; also heel on left shoulder; cattle, rocking chair on left hip; earmark, right ear drooped down, left ear sloping towards head on upper side; wattle on lef side of neck; all animals dehorned.

C P Rutherford, Burns, cattle, bar 2 on left side; earmark, under half crop right ear; horses bar 2 on left shoulder.

Thos Wingfield, Burns, horses, ⊕ (chainline) on left shoulder; cattle, same on left side; mark crop off left ear, short overslope in right.

John Craddock, Silvies, horses, S8 on the left shoulder; cattle, S8 on right side; mark, crop off right ear, swallow fork in left, cowlap on brisket.

W E Smith, Burns, cattle, X1 on right side; mark, split in right ear, wattle on nose.

G Hudspeth, Burns, cattle, scissors on right side; mark, crop and split in each ear.

Simon Lewis, Burns, cattle SL on right side, mark, crop and underbit in left ear, crop and under half crop off right.

John Witsell, Burns, horses, W bar on right stifle; cattle, diamond bar on left hip; mark: split in each ear, wattle under chin.

D M McMenamy, Burns, horses, reverse L on left stifle; cattle, 69 on left hip; mark, metal tag in each ear With full name and addres.

Varien Bros., horses, LF on right stifle; cattle LF on right hip; mark, crop, upperbit and underbit in right ear.

J A Williams, Van, horses, 71 bar on stifle; cattle, bar 11, on left ribs; mark, underbit in left ear, under slope in right.

H Elliott, Burns, horses, H4 combined on left stifle; cattle, 2 on left side; mark, underbit in right ear, left split in half lower part lopped down against side of head.

C S Johnson, Van, horses, SJ on left shoulder; cattle, SJ on left hip; mark, crop and under half crop in right ear, underbit in left.

C J Jonnson, Riley, cattle, O bar on left hip; marks, swallow fork in right ear, split in left.

W B Johnson, cattle, JK combined on left hip; mark, crop off right ear, two splits and under half crop in left.

W A Campbell, Narrows, horses, NC combined on left shoulder, cattle, bar NC combined on left shoulder; mark, upper half crop in left ear.

John Buoy, Burns, horses, 2B on left shoulder; cattle, 2B on right hip or side; mark, crop off each ear, hole in right.

Mrs I N Hughet, Warm Springs, cattle, ear lock on left side; mark, wattle under chin.

John Hipsman, Burns, horses, OJ on the left shoulder; cattle, OJ on right side; mark, split in left ear, two underbits in right.

Sam King, Burns, cattle, S7 on left hip; mark crop and underbit in each ear, wattle on left jaw.

A Egli, Egli, horses, Æ on left stifle; cattle, Æ on right hip; mark, upper half crop off right ear.

J W Biggs, Burns, horses, OB on left stifle.

H B Simmons, Narrows, horses, THL combined on left stifle; cattle, circle U on left ribs; mark, crop and under half crop in left ear, underbit in right, dewlap under throat.

Joel H Howard, Burns, horses, bar H on left stifle; cattle, same on left hip; mark, crop off left ear, split in right.

W D Hanley, Burns, horses, bell A on left stifle cattle, same on left hip; mark, crop off and split in right ear, swallow fork in left; cattle, LY on left hip; mark, swallow fork in both ears.

J C Creasman, Burns, cattle, JY combined on left side or hip; mark, crop and slit in right ear and slit in left.

L L Clark, Narrows, horses, bar C on the left shoulder.

C. H. voegtly, Burns, horses branded CV on left shoulder

E C Bulkley, Silvies, cattle, 44 on left hip and right ribs; mark, smooth crop in each ear, bell wattle; horses, 44 on left stifle

Fred Oakerman, Riley, horse brand bar F either left shoulder or stifle; also Y J (J making loop below Y) same place or on left jaw; cattle bar F on left shoulder or ribs; mark two underbits in left and one in right; also two underbits in each ear.

Dent & Wohlenberg Jr., Burns, cattle three angles on right hip; mark crop off each ear; horses same brand od right stifle.

Geo Shaw, Burns, cattle brand G S on right hip; earmarks square crop in both ears with underbit in left, also crop and underbit in right and upper half crop in left; horses G S on right shoulder.

H Kelley, Burns, horse brand circle 5, also F on left stifle; also K on left shoulder.

F S Miller, Burns, horses, dumb-bell on left stifle; cattle same on left hip.

W M Stuart, Burns, cattle, 7 L on right hip mark underbit in right ear, dewlap on brisket horse brand, 7 L on left stifle.

F G Blume & Son, Burns, cattle 51 on left hip mark, crop in left under half crop in right ear wattle on left jaw; horses, 51 on left stifle.

E P Sylvester, Burns, cattle C on left hip.

Roy McGee, Burns, cattle AD connected left hip, mark crop off left upper bit in right ear; horses, same left shoulder.

J H Anderson, Monument, cattle A right side and hip; horses X right stifle.

J P Farre, Burns, cattle JP connected, spearhead with bar under on left hip, mark upper half crop in each ear; horses same brand on left stifle.

W H Mayfield, Burns, cattle, EX either hip or side, mark crop and split in left ear under slope in right; horses EX left shoulder.

J W Shown, Harney, cattle U8 left hip mark crop and two splits in right ear; horses U8 left stifle.

D H Smyth, Smith, cattle triangle, bar 4, HE connected, UC any place; horses same.

Frank Matney, Burns, cattle, quarter circle Diamond on either hip; mark, under half crop in left, crop and underbit in right; horses same on left hind leg.

F. Crowley, Lawen, cattle FC on left hip; ear mark crop and split in left hole in right; horse C on left stifle

WANTED—TRUSTWORTHY MEN AND WOMEN to travel and advertise for old established house of solid financial standing. Salary $780 a year and expenses, all payable in cash. No canvassing required. Give references and enclose self-addressed stamped envelope. Address Manager, 355 Caxton Bldg. Chicago.

Our new book entitled "40 MONEY MAKING IDEAS" is worth its weight in gold to every man who wants to start a legitimate, paying mail order business. It tells you what to do and how to do it successfully. Send us 50c today and we will send you the book, and a valuable monthly journal one year free. CENTURY PUBLISHING CO., BOX 73, HERON LAKE, MINN.

DeWitt's Witch Hazel Salve
For Piles, Burns, Sores.

BULLS FOR SALE

Yearlings and Two-Year-Olds in Quantities to Suit.

The bulls can be seen at the "P" Ranch, and persons desiring to purchase should inquire there of F. H. Howell, Assistant to the General Manager, who will furnish information as to prices and will sell the same.

FRENCH-GLENN LIVE STOCK CO.

Cure Your Cough

stop your Lung Irritation, relieve your Sore Throat and drive out your Chronic Cold, with the only certain, and strictly scientific, Cure for Coughs and Colds:

DR. KING'S NEW DISCOVERY
FOR CONSUMPTION

Almost in Despair.

"Our little daughter was given up by two physicians with consumption of the throat, and we were almost in despair, when our druggist recommended Dr. King's New Discovery. After taking four bottles she was perfectly cured and has had no throat trouble since."
—GEO. A. EYLER, Cumberland, Md.

Price, 50c and $1.00

TRIAL BOTTLES FREE

RECOMMENDED, GUARANTEED AND SOLD BY

The City Drug Store.

W. E. HUSTON

Dealer in

Groceries, Provisions.

Tropical and Domestic Fruits when in Season.

HE ALSO HAS A LINE OF

GENTS FURNISHINGS, Hats, Shirts, Clothing, Underwear---Get Prices

CHILDREN'S CLOTHING.

All kinds of Fresh Vegetables in Season,

GIVE HIM A CALL.

Durkheimer Building. — — — Main Street.

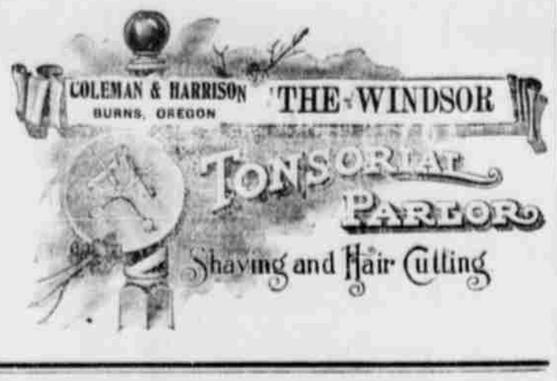

DROP IN AND LOOK

I am prepared to furnish my customers with the usual high class goods and invite the public to call when desiring

ANYTHING IN MY LINE.

I Guarantee the Goods a d Prices

Solid Gold Watches, Fancy Clocks, Jewelry of all kinds. Silverware, Ebonyware, Cut Glass. Handpainted China at Cost. Take a peep at my windows.

Gemberling.

Don't Overlook the Special Inducements Offered

to those in the interior who take the trouble to come to us for anything they need in the

Furniture Line.

We carry a complete line and at prices that would surprise you. Mail orders promptly attended to.—Describe what you want and we are sure we can please you.

"Jim" J. H. FARLEY, Ontario, Oregon.

Largest Store Between Portland and Boise.

THE BURNS HOTEL

H. E. THOMPSON, Propt.

Reasonable Rates, Good Clean Meals, Comfortable Rooms, Courteous Treatment.

Special Accommodations for the Traveling Men.

FIRST CLASS IN EVERY PARTICULAR

Your Patronage Solicited.

JOHN McMULLEN,

THE UP-TO-DATE PHOTOGRAPHER.

All the latest styles and improved photography in use to be had. Profile Panels, Artist's Proof and Porcelain process. Photos finished in up-to-date style upon application. All sizes from the smallest locket picture up to an 8 x 10 finished in Aristo Platino or on any of the American papers.

Gallery opposite First National Bank. - Burns, Oregon.

M. L. LEWIS

FIRE INSURANCE.

...Represents the...

Home Insurance Co., of New York,
Liverpool, London & Globe,
Fire Assurance Co., Philadelphia.

OFFICE WITH BIGGS & BIGGS. Burns, Oregon.

Corner South of Lunaburg & Dalton's.

PROFESSIONAL CARDS.

Wm. MILLER,
ATTORNEY AT LAW.
Burns, Oregon.
Office first door west of Bank.

J. W. BIGGS. DALTON BIGGS
Biggs & Biggs
ATTORNEYS-AT-LAW,
BURNS, — — — — OREGON.
Practice in all the courts of Ore. Collections promptly made.

G. A. REMBOLD C. W. PARRISH
PARRISH & REMBOLD,
Attorneys-at-Law,
Burns (and Canyon City,) Oregon.
Will practice in the courts of Harney and Grant counties and in the supreme court of the state, and also in U. S. land office.

Chas. H. Leonard,
ATTORNEY-AT-LAW,
Careful attention given to Collections and Real Estate matters.
Fire Insurance.
Notary Public.
BURNS, OREGON.

GEO. S. SIZEMORE,
ATTORNEY,
BURNS, ... OREGON
Collections, Land business, and Real Estate matter promptly attended to.

DR. M. J. CERDES.
General Practice of Medicine and Surgery.
Calls promptly answered day or night.
Drewsey, Oregon.

J. W. GEARY
Physician and Surgeon.
Burns, - - - Oregon.
Office second door north French Hotel.
'Phone Main 85.

W. J. COLEMAN,
Stenographer and Notary Public
BURNS, - OREGON.
Office in Citizens Bank Building.

W. L. MARSDEN
Physician and Surgeon.
BURNS, OREGON.
Office at residence. 'Phone No. 20

H. B. Brownton L. E. Hibbard
Hibbard & Brownton,
DENTISTS.
Office first door east of The Citizens Bank.
Burns, Oregon.

W. C. BROWN,
DENTIST.
BURNS, OREGON.
Office in new land office building, next door north of post office.

SOCIETIES.

HARNEY LODGE, NO. 77, I. O. O. F.
Meets every second and fourth Saturday in each month at 7:30 p. m. B. W. Hamilton, N. G.
F. O. Jackson, Secretary.

BURNS LODGE NO. 97, A. F. A. M.,
Meets every first and third Saturday in each month. N. U. Carpenter, W. M.
A. C. Welcome, Secretary.

INLAND LODGE NO. 70 K. of P.
Meets every Thursday evening in the Brown Hall. H. M. Horton, C. C.
L. M. Brown, K. R. S.

BURNS LODGE No 47 A. O. U. W.
Meets every second and fourth Friday.
A. C. Welcome, M. W.
C. N. Cochran, Recorder.

ORDER OF WASAINGTON.
Meets every first and third Friday, in Brown Hall. C. P. Rutherford, President.
Pearl Vulgamore, Secretary.

BURNS CHAPTER NO. 40, O. E. S.
Meets every second and fourth Mondays, in Masonic Hall. Delnora Gowan, W. M.
Marie Carpenter, Secretary.

SYLVIA REBEKAH DEGREE No. 46.
Meets every 1st and 3d Wednesday.
Ella Mothershead, N. G.
E. Alice King, Rec. Sec'y.

HARNEY VALLEY CAMP No. 381, W. of W.
Meets every first and second Tuesday.
C. W. McClain, Com.
W. A. Gowan, Clerk.

TULE CIRCLE No. 165, W. of W.
Meets every fourth Tuesday.
Martha Dalton, O. M.
Ione Whiting, Clerk.

JOHN GEMBERLING,
Jeweler, Optician and Engraver.
Fine Watch Repairing A Specialty.

B. W. HAMILTON.
Stock Inspector, Harney County.
Home address, Burns, Oregon.

DEPUTIES:

Grant Thompson	Lawen
A. E. Brown	Venator
R. A. Smith	Andrews
A. Lundin	Denio
Archie McGowan	Burns

Parties intending to move stock should give the Inspector or nearest deputy ten days' notice.

Ontario-Bu[illegible] Stage Lin[illegible]

Leaves Burns daily fo[illegible] at 6:30 a m. Arrives at [illegible]ly from Ontario at 5 p m.

The only through pass[illegible] transfer route from Bur[illegible] railroad.

First-class accommoda[illegible] good eating stations at [illegible] distances along the route.

S. S. WILLIAMS, Gen. [illegible] Drewse[illegible]

L. Woldenberg Jr., Agent [illegible] Burn[illegible]

O. R. & [illegible]

UNION PACIFIC

OREG[illegible] SHORT[illegible] AND UNION PAC[illegible]

Depart for	TIME SCHEDULE From Huntington [illegible]
Chicago-Portl nd Special 12:35 a. m	Salt Lake, Denver, [illegible] Worth, Omaha, Ka[illegible] sas City, St. Lo[illegible] Chicago and East.
Atlantic Express 2:10 p m	Salt Lake, Denver, [illegible] Worth, Omaha, Ka[illegible] sas City, St. Lo[illegible] Chicago and East.
St. Paul E'st Mail 1:45	Walla Walla, Le[illegible] ton, Spokane, Min[illegible] apolis, St. Paul, [illegible] luth Milwaukee, C[illegible] cago and East.

OCEAN and RIVER SC[illegible]

From Portland

8 p m	All sailing dates [illegible] ject to change. For San Francisco every 5 days.
8 p. m. Ex Sun. Saturd'y 0 p. m.	Columbia River Steamers. To Astoria and W[illegible] Landings.
6 a. m. Except Sunday.	Willamette River. Oregon City, [illegible] berg, Salem and W[illegible] Landings.
7 a. m. Tuesday Tuhrd'y & Sat.	Willamette & Yamhill River. Oregon City, Day[illegible] and Way-Landi[illegible]
6 a. m. Tuesday Thurs & Sat	Willamette River. Portland Corva[illegible] and Way-Landing
Leave Riparia, 1:20 a.m Daily.	Snake River. Riparia to Lewis[illegible]

A. N. [illegible] Hunting[illegible] A. L. [illegible] Gen. Pass. Ag't, Portla[illegible] A. L. MOHLER, Presid[illegible]

Forest Reserve [illegible] For Sale

Forest reserve scrip, in [illegible] acres and upward, ready for use and guaranteed.

Will buy soldiers' land w[illegible] for services in all Indian w[illegible] ican and War of 1812

H. B. Comp[illegible]

618 MARQUAM BLDG.

PATEN[illegible]

Scientific Amer[illegible]

MUNN & Co. 361 Broadway, [illegible] Branch Office, 625 F St., Washing[illegible]

$1000 Rew[illegible]

The Harney County Live Stock [illegible] will pay Five Hundred Dollars [illegible] and conviction of any person or [illegible] kill, steal or drive off any horses [illegible] cattle belonging to any member [illegible] tion. The County Court also [illegible] tions reward of Five Hundred Do[illegible]
W. B. [illegible]
ARCHIE MCGOWAN, Sec'y, Burns, [illegible]

$500 Additional Re[illegible]

If not so reported, please write [illegible] The Times-Herald, Main St. Burns [illegible]
W. W. BROWN, [illegible]

DeWitt's Witch Hazel Sa[illegible]
For Piles, Burns, Sc[illegible]