(Wh Evy Ma Should Insue

— THE —

# NEW YORK LIFE.

## BECAUEs

It is ne of the Stron est Compai in the World.

## BECAUSE

It has ever $157,176,405 in assets and a record of 52 years, during all of which time it has steadily increased in strength and prosperity. BECAUSE you can borrow money from the Company at 5 per cent per annum, after your Polic has been three years in force.

BLACKSMITH & WAGONSHOP.

SHELLEY & FOLEY.

BURN

Shop opposite old Brewery

All work done with neatness and dispatch. Satisfaction guara

Give us a call.

Burns Ontario Stage Line

daily at 5.30 p m. Arrives at Ontario in 12 hours

Fare One way $2.50. Round trip $3 00.

Through freight 5 cts. a pound.

Two days notice at any P. O. on the route and covered coaches will be furnished for passengers. S. S. Williams, Propr.

BARNEY LIVERY STABLE.

ROBT. IRVING, Prop.

HARNEY ..... OREGON.

DR. PRICE'S Cream Baking Powder.

Used in Millions of Homes—40 Years the Standard.

Highest of all in Leavening Power.—Latest U. S. Gov't Report

Royal Baking Powder

ABSOLUTELY PURE


An editor from Kansas is responsible for the following: A Kansas duck which had faithfully stuck to busfness during the summer and laid several dozen of large fawn-colored eggs, complained she was not appreciated. 'See that hen over there,' said the duck; 'she hasn't laid as many eggs as I have or big, but she has books written about her and verses composed in her honor, while no one is saping a word about me

'The trouble with you is' said a wise old rooster that was standing neer, 'that you do not tell the public what you have done. You lay en egg and waddle on without saying a word, but that sister of mine neves lay an egg without letting everybody in theaefghborhood know about it. If you want to cut any ice in this community, you must learn to advertise.

It is possible to heartily wish that Aguinaldo be speedily thrashed into submission and yet be strongly opposed to the Philippine policy of the administration.


FERRY'S SEEDS

Are just what every grower needs. The high place of Ferry's Seeds in the foundation upon which has been built the largest seed business in the world. Ferry's Seed Annual for 1899, contains the sum and substance of the latest farming knowledge. Free for the asking.

D. M. FERRY & CO., Detroit, Mich.

CATARRH

LOCAL DISEASE and is the result of colds and sudden climatic changes. It can be cured by a pleasant remedy which is applied directly into the nostrils. Being quickly absorbed it gives relief at once.

Ely's Cream Balm

is acknowledged to be the most thorough cure for Nasal Catarrh, Cold in Head and Hay Fever of all remedies. It opens and cleanses the nasal passages, allays pain and inflammation, heals the sores, protects the membrane from colds, restores the senses of taste and smell. Price 50c at Druggists or by mail. ELY BROTHERS, 56 Warren Street, New York.

PATENTS

If your tea is not good, why don't you drink water? It is cheaper and better for you than poor tea.

If it *is* good, your stomach is glad to get it; does its work better.

*Schilling's Best* is good tea—at grocers' in packages.

You know coffee is used fresh-roasted. Tea ought to be—for the same reason—the taste.

Ours are the only tea-firing works in the United States; *Schilling's Best* is always fresh-fired when it leaves our hands.

Fits Cured

From E. A. Moore, Prof. W. H. Parks, who makes a specialty of Epilepsy, has without doubt treated and cured more cases than any living Physician. His success is astonishing. We have heard of cases of 20 years' standing cured by him. He publishes a valuable work on this disease, which he sends with a large bottle of his absolute cure, free to any sufferer who may send their P. O. and Express address. We advise any one wishing a cure to address Prof. W. H. PARKS, M. D., 183 Pearl St., New York.

Great

Sales proved by the statements of leading druggists everywhere, show that the people have an abiding confidence in Hood's Sarsaparilla. Great

Cures proved by the voluntary testiments of thousands of men and women show that Hood's Sarsaparilla actually does possess

Power over disease by purifying, enriching and invigorating the blood, upon which not only health but life itself depends. The great

Success of Hood's Sarsaparilla in curing others warrants you in believing that a faithful use of Hood's Sarsaparilla will cure you if you suffer from any trouble caused by impure blood.

Hood's Sarsaparilla

The One True Blood Purifier. All druggists. $1. Prepared only by C. I. Hood & Co., Lowell, Mass.

Hood's Pills are easy to take, easy to operate. 25 cts.

JOHN F. STRATTON'S CELEBRATED GUITARS, Imported direct from the celebrated Manufacturers of MUSICAL MERCHANDISE, 811, 813, 815, 817 East 5th St., New York.

JOHN F. STRATTON'S CELEBRATED BANJOS, Imported direct from the celebrated Manufacturers of MUSICAL MERCHANDISE, Violins, Guitars, Banjos, Mandolins, Accordeons, Harmonicas, Drums and Units of Strings, etc., etc. NEW YORK.

Scrofula

Within the memory of the middle aged people. It manifests itself in many different ways, like pimples, boils, running sores, tumors, salt rheum and pimples and other eruptions. Scrofula in a mild form is wholly free from it. In its worst form it clings tenaciously and the last vestige of scrofulous poison is eradicated by Hood's Sarsaparilla, the One True Blood Purifier.

Thousands of voluntary testimonials, all of suffering from scrofula, offer fulsome and most tenacious, positively, perfectly and permanently cured by

Hood's Sarsaparilla

Be sure to get Hood's and only Hood's.

Hood's Pills are the best after-dinner pills and digestive. 25c

Rich Red Blood

is absolutely essential to health. It is secured easily and naturally by taking Hood's Sarsaparilla, but is impossible to get it from so-called "nerve tonics," and opiate compounds, absurdly advertised as "blood purifiers." They have temporary, sleeping effect, but do not CURE. To have pure

Blood

And good health, take Hood's Sarsaparilla, which has first, last, and all the time, been advertised as just what it is—the best medicine for the blood ever produced. Its success in curing Scrofula, Salt Rheum, Rheumatism, Catarrh, Dyspepsia, Nervous Prostration and That Tired Feeling, have made

Hood's Sarsaparilla

The One True Blood Purifier. All druggists. $1.

Hood's Pills are purely vegetable, reliable and beautiful. 25c

Why

Do people buy Hood's Sarsaparilla in preference to any other,—in fact almost to the exclusion of all others?

Because

They know from actual use that Hood's is the best, i. e., it cures when others fail. Hood's Sarsaparilla is still made under the personal supervision of the educated pharmacists who originated it.

The question of merit is just as positively decided in favor of Hood's as the question of comparative sales.

Another thing: Every advertisement of Hood's Sarsaparilla is true, to honest.

Hood's Sarsaparilla

The One True Blood Purifier. All druggists. $1. Prepared only by C. I. Hood & Co., Lowell, Mass.

Hood's Pills are the only pills to take with Hood's Sarsaparilla.

PATENTS

50 YEARS' EXPERIENCE

TRADE MARKS DESIGNS COPYRIGHTS &c.

Anyone sending a sketch and description may quickly ascertain our opinion free whether an invention is probably patentable. Communications strictly confidential. Handbook on Patents sent free. Oldest agency for securing patents. Patents taken through Munn & Co. receive special notice, without charge, in the

Scientific American.

A handsomely illustrated weekly. Largest circulation of any scientific journal. Terms, $3 a year; four months, $1. Sold by all newsdealers.

MUNN & Co. 361 Broadway, New York. Branch Office, 625 F St., Washington, D. C.

Dave Stratton, the popular manager and Director of Band at Hollywood Theatre, says:

New York, April 1, 1898.

Messrs. John F. Stratton,

Dear Sirs—I have given your Birmingham Gut Violin Strings a thorough trial, and am pleased to state that they are the best I have used, and I shall use them exclusively.

Yours truly, DAVE STRATTON.

JOHN F. STRATTON'S Celebrated Band Instruments and FIFES. Piccolos and Band Supplies. Send for catalogue. JOHN F. STRATTON, 811, 813, 815, 817 E. 5th St., N. Y.

JOHN F. STRATTON'S CELEBRATED Birmingham Steel Strings for Violin, Guitar, Mandolin, Banjo. Every string warranted perfect. Sample Violin, Guitar or Mandolin string by mail, 25 cts. Write for Wholesale Price List. JOHN F. STRATTON, 811, 813, 815, 817 East 5th St., New York.

PATENTS

Patents and Trade-Marks obtained and all Patent business conducted for MODERATE FEES. OUR OFFICE IS OPPOSITE U. S. PATENT OFFICE and we can secure patents in less time than those remote from Washington.

Send model, drawing or photo., with description. We advise, if patentable or not, free of charge. Our fee not due till patent is secured.

A PAMPHLET, "How to Obtain Patents," with cost of same in the U. S. and Foreign countries sent free. Address,

C. A. SNOW & CO.

OPP. PATENT OFFICE, WASHINGTON, D. C.

THE NEW YORK WORLD.

TRIBE-A-WEEK EDITION.

18 pages a week—156 papers a year

FOR ONE DOLLAR.

Publishes Every Alternate Day except Sunday.

The Tri-Week Edition of The New York World is first among all "semi-weekly" papers in size, frequency of publication, and the freshness, scope and variety of its contents. It has all the merits of a great $6 daily at the price of a dollar weekly. Its political news is prompt, complete, accurate and impartial as all its readers will testify. It is against the monopolies and for the people.

It prints the news of all the world, having special correspondence from all important news points on the globe. It has brilliant illustrations sketch great authors, a capital humor page, complete markets, departments for the household and women's work and other special departments of unusual interest.

We offer this unequaled newspaper and THE TIMES-HERALD together one year for $2.25.

The regular subscription price of the two papers is $3.00

The World Almanac and Encyclopedia for 1899

Contains a Mass of Information of Every Kind Relating to the Events of the Past Year, Together with The Battle Calendar of the Republic.

The World Almanac sent FREE to every CASH Subscriber.

SILVER THE ISSUE IN 1900.

Money the Pricing Instrument.

Civilization and Progress Must Rest Upon Money Supply in All Ages.

The Money Question discussed in the light of experience and history.

The Silver Knight-Watchman.

The Leading Bimetallic Paper of America.

U. S. Senator W. M. STEWART, Editor.

A correct account of the doings of Congress given each week.

A family paper for the home and fireside. All the important happenings of the week, condensed, in news columns.

A large circulation in every State and Territory.

Subscription Price, $1 Per Year. Send for sample, if you desire.

Published weekly by the Silver Knight Publishing Co., WASHINGTON, D. C.

JOHN F. STRATTON'S CELEBRATED MANDOLINS, Importers of and Wholesale Dealers in Kinds of MUSICAL MERCHANDISE, 811, 813, 815, 817 East 5th St., New York

City Hotel

Mrs. Anna Robertson, Proprietor.

DREWSEY, - - OREGON.

This popular house is fully equipped for the comfort of its customers. Good table service.

Meals 25 Cents.

Terms for board by the week or month on application.

Two doors east of first class

O R & N

TO THE

: EAST :

GIVES THE CHOICE OF

2-TRANSCONTINENTAL ROUTES

GREAT OREGON NORTHERN SHORT LINE

| VIA | VIA |
|---|---|
| SPOKANE | SALT LAKE |
| MINNEAPOLIS | DENVER |
| ST. PAUL | OMAHA |
| AND | AND |
| CHICAGO | KANSAS CITY |

LOWEST RATES

To all Eastern cities

OCEAN SEAMERS leave Portland every 5 days for

San Francisco.

For full detail call on the Oregon Short Line, at Baker City, or Portland,

W. H. HURLBURT, Gen. Pass. Agent, Portland, Or.

A. L. MOHLER, Vice President.


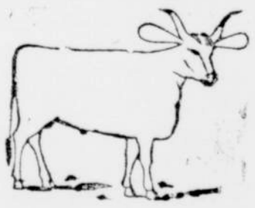

FREE BRAND COLUMN.

Horse brand on left stifle, cattle brand on left hip, marks in left ear. D. M. McMasters, Burns, Ore.

Horse brand ter ten on left shoulder; Cattle brand on left hip and upper clip on both ears. T. A. McKinnon, Burns, Ore.

Hentin & Riley, cattle brand T on left side. Horse brand ⊐ left side. F. W. Burns, Oregon.

J. C. Foley, cattle brand ⊐ on right side. Horse brand ⊐ on left shoulder.

Horses branded ⊐ on left stifle. Cattle brand, ⊐ on left hip. Marion Bunyard, P. O. Burns.

Cattle diamond on left hip; horse CY on left shoulder. Charles H. Yoestley, Burns, Ore.

Horse branded P on right shoulder, cattle P on right hip. L. A. Hendricks, P. O. Lawen Or.

Horse brand ⊐ on left shoulder, also three dots in shape of triangle; cattle branded same. K. N. Grant, Burns, Or.

J. F. Dickerson, cattle and horses branded ⊐ on left hip. Horse brand ⊐ on left stifle. P. O. Lawen, Ore.

Cattle brand figure five on either hip; mark slight crop off each ear, slip in each ear, and wall eye on left jaw. Horse brand figure on either hip. J. H. Bunyard, Burns, Ore.

Horse brand ⊐ on left shoulder; Cattle brand ⊐ on left hip and ribs. Casberius Marshall, P. O. Narrows, Ore.

Horse brand ⊐ on left shoulder. Mrs. Lewis Hewitt, Burns, Ore.

Horse brand ⊐ on left shoulder and same on inside of right hind leg. Paul Sale, Burns, Ore.

R. Lumphile and Son cattle brand ⊐ connected. Earmark swallow fork in right ear, underbit in left. P. O. Burns, Ore.

Horses and Cattle branded J. P. on left shoulder; some branded JP reversed. Henry J. Pike, Burns, Ore.


Dr. Price's Cream Baking Powder World's Purest, Highest Medal and Diploma.

Dr. Price's Cream Baking Powder