Wh Evy Ma Should Insue

—IN THE—

NEW YORK LIFE.

BECAUEs

It is » ie of the Strongest Companies in the World.

BECAUSE

It has over $137,176,406 in assets and a record of 52 years, during all of which time it has steadily increased in strength and prosperity. BECAUSE you can borrow money from the Company at 5 per cent per annum, after your Polic has been three years in force.

BLACKSMITH & WAGONSHOP.

SHELLEY & FOLEY.

BURN

Shop opposite old Brewery

All work done with neatness and dispatch. Satisfaction guara'
Give us a call.

Burns Ontario Stage Line

..ves Burns daily at 6.30 P. M. Arrives at Ontario in 42 hours

Fare One way $7.50. Round trip $15.00.

Through freight 3½cts. a pound.

Two days notice at any P. O. on the route and covered coaches will be furnished for passangers. S. S. Williams, Propr.

RED FRONT LIVERY STABLE

On the Corner South of the French Hotel, Main Street.

McCLAIN & WILLIAMS - - - - Proprietors

The proprietors of the Red Front are well known horsemen and specially fitted for that business. The best of driving teams are kept by them. Parties desiring rigs should give them a call.

BARNEY LIVERY STABLE.

ROBT. IRVING, Prop.

BARNEY........................OREGON.

Highest of all in Leavening Power.—Latest U. S. Gov't Report

Royal Baking Powder

ABSOLUTELY PURE

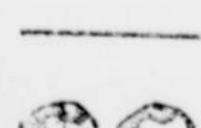

MANHOOD RESTORED! "NERVE SEEDS" guaranteed to cure all nervous diseases, such as Weak Memory, Loss of Brain Power, Headache, Wakefulness, Lost Manhood, Nightly Emissions, Nervousness, all drains and loss of power in Generative Organs of either sex caused by over exertion, youthful errors, excessive use of tobacco, opium or stimulants, which lead to Infirmity, Consumption or Insanity. Can be carried in vest pocket. $1 per box, 6 for $5, by mail prepaid. With a $5 order we give a written guarantee to cure or refund the money. Sold by all druggists. Ask for it, take no other. Write for free Medical Book sent sealed in plain wrapper. Address NERVE SEED CO., Masonic Temple, Chicago.
For sale in Burns, Ore., by H. M. HORTON, Druggist.

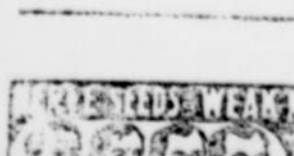

CURES WEAK MEN This Famous Remedy cures quickly, permanently all nervous diseases, Weak Memory, Loss of Brain Power, Headache, Wakefulness, Lost Vitality, Nightly Emissions, evil dreams, impotency and wasting diseases caused by youthful errors or excesses. Contains no opiates. Is a nerve tonic and blood builder. Makes the pale and puny strong and plump. Easily carried in vest pocket. $1 per box; 6 for $5. ... paid, with a written guarantee to cure or money refunded. Write ... medical book, sealed plain wrapper, with testimonials ... financial standing. ...
For sale in Burns, Ore., by H. M. Horton, Druggist.

From the nickel-in-the slot machine that steals nickels from little boys, to Senator Quay whose gang got away with a millon and a half in a not more lawful manner, and was then appointed senator, what lessons of public morality are we teaching the rising generation? What honest man wants to make money by the slot machine or by politics? What decent American wants to occupy a seat in the same body with Mr. Quay.

We Make WHEELS Too!

The Eldredge $60.00

The Belvidere $40.00

Superior to all others irrespective of price. Catalogue tells you why. Write for one.

NATIONAL SEWING MACHINE CO., 339 BROADWAY, New York. Factory, BELVIDERE, ILL.

DR. PRICE'S Cream Baking Powder

Used in Millions of Homes—40 Years the Standard.

Dave Braham, the popular composer and Director of Music at Harrigan's Theatre, says.

New York, March 1st, 1892.

Messrs. John F. Stratton.

Dear Sirs.—I have given your Russian Gut Violin Strings a thorough trial, and am pleased to state that they are the best toned and most durable strings I have ever used.

Yours respt., DAVE BRAHAM.

Why

Do people buy Hood's Sarsaparilla in preference to any other,—in fact almost to the exclusion of all others?

Because

They know from actual use that Hood's is the best, i. e., it cures when others fail. Hood's Sarsaparilla is still made under the personal supervision of the educated pharmacists who originated it.

The question of best is just as positively decided in favor of Hood's as the question of comparative sales.

Another thing: Every advertisement of Hood's Sarsaparilla is true, is honest.

Hood's Sarsaparilla

Is the One True Blood Purifier. All druggists. $1. Prepared only by C. I. Hood & Co., Lowell, Mass.

Hood's Pills are the only pills to take with Hood's Sarsaparilla.

JOHN F. STRATTON'S Celebrated Band Instruments DR... FIFES Piccolos and Band Supplies JOHN F. STRATTON, 811, 813, 815, 817 East 9th St., N. Y.

Dr. Price's Cream Baking Powder
Awarded Gold Medal Midwinter Fair, San Francisco.

Consumption AND ITS CURE

TO THE EDITOR:—I have an absolute remedy for Consumption. By its timely use thousands of hopeless cases have been already permanently cured. So proof-positive am I of its power that I consider it my duty to send two bottles free to those of your readers who have Consumption, Throat, Bronchial or Lung Trouble, if they will write me their express and postoffice address. Sincerely, T. A. SLOCUM, M. C., 183 Pearl St., New York.

The Editorial and Business Management of this Paper Guarantee this generous Proposition.

FERRY'S SEEDS

Are just what every ... Ferry's Seeds ... Ferry's Seed Annual for 1894 ... free ... D. M. FERRY & CO., Detroit, Mich.

CATARRH is a LOCAL DISEASE and is the result of colds and sudden climatic changes. It can be cured by a pleasant remedy which is applied directly into the nostrils. Being quickly absorbed it gives relief at once.

Ely's Cream Balm is acknowledged to be the most thorough cure for Nasal Catarrh, Cold in Head and Hay Fever of all remedies. It opens and cleanses the nasal passages, allays pain and inflammation, heals the sores, protects the membrane from colds, restores the senses of taste and smell. Price 50c. at Druggists or by mail. ELY BROTHERS, 56 Warren Street, New York.

If your tea is not good, why don't you drink water? It is cheaper and better for you than poor tea.

If it *is* good, your stomach is glad to get it; does its work better.

Schilling's Best is good tea—at grocers' in packages.

A Schilling & Company San Francisco 405

You know coffee is used fresh-roasted. Tea ought to be—for the same reason—the taste.

Ours are the only tea-firing works in the United States; *Schilling's Best* is always fresh-fired when it leaves our hands.

A Schilling & Company San Francisco 273

A geared Aermotor on a barn is a POWER for good and a powerful good thing.

CUT PRICES ... AERMOTOR COMPANY ... HALF ITS WINDMILL BUSINESS ... Print our latest plans. No one knows the best Mill, Pump or Price until he knows ours.

---

50 YEARS' EXPERIENCE

PATENTS

TRADE MARKS DESIGNS COPYRIGHTS &c.

Anyone sending a sketch and description may quickly ascertain, free, whether an invention is probably patentable. ... Patents taken through Munn & Co. receive special notice, without charge, in the

Scientific American.

A handsomely illustrated weekly. ... MUNN & Co. 361 Broadway, New York. Branch Office, 625 F St., Washington, D. C.

JOHN F. STRATTON'S Celebrated Birmingham Steel Strings ... JOHN F. STRATTON, 811, 813, 815, 817 E. 9th St., N. Y.

PATENTS

Caveats, and Trade-Marks obtained and all Patent business conducted for MODERATE FEES. OUR OFFICE IS OPPOSITE U. S. PATENT OFFICE and we can secure patent in less time than those remote from Washington.

Send model, drawing or photo., with description. We advise, if patentable or not, free of charge. Our fee not due till patent is secured. A PAMPHLET, "How to Obtain Patents," with cost of same in the U. S. and foreign countries sent free. Address,

C. A. SNOW & CO.
OPP. PATENT OFFICE, WASHINGTON, D. C.

Great

Sales proved by the statements of leading druggists everywhere, show that the people have an abiding confidence in Hood's Sarsaparilla. Great

Cures proved by the voluntary statements of thousands of men and women show that Hood's Sarsaparilla actually does possess

Power over disease by purifying, enriching and invigorating the blood, upon which not only health but life itself depends. The great

Success of Hood's Sarsaparilla in curing others warrants you in believing that a faithful use of Hood's Sarsaparilla will cure you if you suffer from any trouble caused by impure blood.

Hood's Sarsaparilla

Is the One True Blood Purifier. All druggists. $1. Prepared only by C. I. Hood & Co., Lowell, Mass.

Hood's Pills are easy to take, easy to operate. 25 cents.

JOHN F. STRATTON'S CELEBRATED GUITARS,

Importer of and Wholesale Dealer in all kinds of MUSICAL MERCHANDISE, 811, 813, 815, 817 East 9th St., New York.

JOHN F. STRATTON CELEBRATED BANJOS,

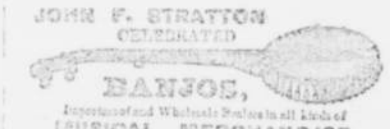

Importer and Wholesale Dealer in all kinds of MUSICAL MERCHANDISE, Violins, Guitars, Banjos, Mandolines, Accordeons, Harmonicas, &c., all kinds of Strings, etc., etc. NEW YORK.

Scrofula

Makes life misery to thousands of people. It manifests itself in many different ways, like goitre, swellings, running sores, boils, salt rheum and pimples and other eruptions. Scarcely a man is wholly free from it, in some form. It clings tenaciously until the last vestige of scrofulous poison is eradicated by Hood's Sarsaparilla, the

One True Blood Purifier.

Thousands of voluntary testimonials tell of suffering from scrofula, often inherited and most tenacious, positively, perfectly and permanently cured by

Hood's Sarsaparilla

Prepared only by C. I. Hood & Co., Lowell, Mass. Be sure to get Hood's and only Hood's.

Hood's Pills are the best after-dinner pills, aid digestion. 25c

---

Rich Red

Blood is absolutely essential to health. It is secured easily and naturally by taking Hood's Sarsaparilla, but is impossible to get it from so-called "nerve tonics," and opiate compounds, absurdly advertised as "blood purifiers." They have temporary, sleeping effect, but do not CURE. To have pure

Blood

And good health, take Hood's Sarsaparilla, which has first, last, and all the time, been advertised as just what it is—the best medicine for the blood ever produced. Its success in curing Scrofula, Salt Rheum, Rheumatism, Catarrh, Dyspepsia, Nervous Prostration and That Tired Feeling, have made

Hood's Sarsaparilla

The One True Blood Purifier. All druggists. $1

Hood's Pills are purely vegetable, reliable and beneficial. 25c

---

Fits Cured

From U. S. Journal of Medicine. Prof. W. H. Peeke, who makes a specialty of Epilepsy, has without doubt treated and cured more cases than any living Physician; his success is astonishing. We have heard of cases of 20 years' standing cured by him. He publishes a valuable work on this disease, which he sends with a large bottle of his absolute cure, free to any sufferers who may send their P. O. and Express address. We advise any one wishing a cure to address Prof. W. H. PEEKE, F. D., 4 Cedar St., New York.

THE NEW YORK WORLD,

THRICE A-WEEK EDITION.

18 pages a week—156 papers a year FOR ONE DOLLAR.

Published every Alternate Day except Sunday.

The Thrice-a Week Edition of The New York World is first among all "weekly" papers in size, frequency of publication, and the freshness, accuracy and variety of its contents. It has all the merits of a great $6 daily at the price of a dollar weekly. Its political news is prompt, complete, accurate and impartial as all its readers will testify. It is against the monoplies and for the people.

It prints the news of all the world, having special correspondence from all important news points on the globe. It has brilliant illustrations by great artists, stories by great authors, a capital humor page, complete markets, departments for the household and women's work and other special departments of unusual interest.

We offer this unequaled newspaper and THE TIMES-HERALD together one year for $2.25.

The regular subscription price of the two papers is $3.00

The World Almanac and Encyclopedia for 1899

—AND—

Illustrated History of the Spanish-American War

READY FOR SALE EVERYWHERE JANUARY 1st, 1899.

Together with

The Battle Calendar of the Republic.

Compiled by EDGAR STANTON MACLAY Historian of the U. S. Navy.

THE STANDARD AMERICAN ANNUAL.

PRICE 25 CENTS.

Postpaid to any address. THE WORLD, Pulitzer Building, NEW YORK.

The World Almanac sent FREE to every CASH Subscriber.

SILVER THE ISSUE IN 1900.

Money the Pricing Instrument.

Civilization and Progress Have Kept Step With Money Supply in All Ages.

The Money Question discussed in the light of experience and history.

The Silver Knight-Watchman.

The Leading Bimetallic Paper of America.

U. S. Senator W. M. STEWART, Editor.

A correct account of the doings of Congress given each week.

A family paper for the home and fireside. All the important happenings of the week, condensed, in news columns.

A large circulation in every State and Territory.

Subscription Price, $1 Per Year. Send for sample; agents wanted.

Published weekly by the Silver Knight Publishing Co., WASHINGTON, D. C.

PATENTS

Promptly secured. Trade-Marks, Copyrights and Labels registered. Twenty-five years experience. We report whether patent can be secured or not, free of charge. Our fee not due until patent is allowed. 32 page Book Free. H. B. WILLSON & CO., Attorneys at Law, Opp. U. S. Pat. Office. WASHINGTON, D. C.

JOHN F. STRATTON'S CELEBRATED

MANDOLINS,

Importer of and Wholesale Dealer in all kinds of MUSICAL MERCHANDISE, 811, 813, 815, 817 East 9th St., New York.

Dr. Price's Cream Baking Powder
World's Fair Highest Medal and Diploma.

City Hotel

Mrs. Anna Robertson, Proprietor

DREWSEY, - - OREGON.

This popular house is fully equipped for the comfort of its customers. Good table service.

Meals 25 Cents.

Terms for board by the week or month on application.

Two doors west of feed stabl

O R & N

TO THE

: EAST :

—GIVES THE CHOICE OF—

2-TRANSCONTINENTAL ROUTES

GREAT OREGON

NORTHERN SHORT LINE

VIA	VIA
SPOKANE	SALT LAKE
MINNEAPOLIS	DENVER
ST. PAUL	OMAHA
AND	AND
CHICAGO	KANSAS CITY

LOWEST RATES

To all Eastern cities

OCEAN STEAMERS leave Portland every 5 days for San Francisco.

Steamers Monthly from Portland to Yokohoma and Hong Kong; via, The Northern Pacific Steamship Co. in con-

No 1 Leaves Baker City 3:30 P M
No 2 " " " 12:08 "

For full details call on the O. R & N. agent, at Baker City, or address,

W. H. HURLBURT, Gen. Pass. Agent, Portland, Or.

A. L. MOHLER, Vice President.

Horses branded as above on left shoulder or left stifle. C. A. Bonnett, Crane, Ore

---

STOCK BRANDS.

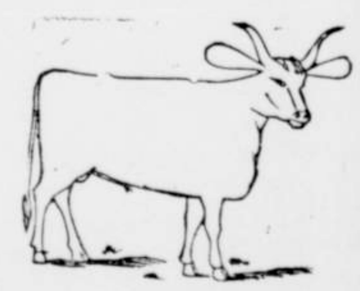

FREE BRAND COLUMN.

Horse brand on left stifle, cattle brand same left hip, mark tag in left ear. D. H. McMenamy Burns, Ore.

Horse brand bar ten on left shoulder: Cattle bar ten on left hip and upper clip on both ears. T. A. McKinnon, Burns Ore.

Hardin & Riley, cattle branded T on left side Horse brand left side. P. O. Burns, Oregon

J. C. Foley, cattle brand on right side, Horse brand on left shoulder.

Horses branded)-(on left stifle. Cattle brand, ed)-(on left hip. Marion Bunyard, P O Burns.

Cattle diamond on left hip: horse CV on left shoulder. Charles H Voegtley, Burns Ore.

Horse branded P on right shoulder, cattle P on right hip. R. A. Hendricks, P. O. Lawen Or.

Horse brand on left shoulder, also three dots in shape of triangle, cattle branded same. E. E. Grout Burns Or.

J. P. Dickenson cattle brand J P connected on left hip. Horse brand anvil on left stifle, P. O. Lawen Ore.

Cattle brand figure 7 on either hip: mark light crop off each ear, slip in each ear, and wattle on left jaw. Horse brand figure 7 on either hip J. H. Bunyard, Burns Ore.

Horse brand bar on left shoulder; Cattle brand bar on left hip and ribs. Catherine Marshall P O Narrows Ore.

Horse brand on left shoulder S. Mrs Lewis Stancliff, Burns Ore.

Horse brand on left shoulder and same on muscle of right hind leg. Phil Smith Burns Ore.

S. Lampshire and Son cattle brand >B connected. Earmark swallow fork in right ear underbit in left. P. O. Burns Ore.

Horses and Cattle branded JP on left shoulder same branded JP connected. Mary J. Price, Burns Ore

---

Wanted—An Idea Who can think of some simple thing to patent? Protect your ideas; they may bring you wealth. Write JOHN WEDDERBURN & CO., Patent Attorneys, Washington, D. C., for their $1,800 prize offer and list of two hundred inventions wanted.