Wh Evy Ma Sheuld Insue

—IN THE—

NEW YORK LIFE.

BECAUsE

It is ne of the Strongest Companies in the World.

BECAUSE

It has over $187,176,406 in assets and a record of 52 years, during all of which time it has steadily increased in strength and prosperity. BECAUSE you can borrow money from the Company at 5 per cent per annum, after your Policy has been three years in force.

BECAUSE

You do not have to die to win If you live 10, 15 or 20 years you can settle your policy in any way that best suits your circumstances a the time—for cash paid-up insurance, annuity or other options.t

---

BLACKSMITH & WAGONSHOP.

SHELLEY & FOLEY.

BURN

Shop opposite old Brewery

All work done with neatness and dispatch. Satisfaction guaranteed

☞Give us a call.

Burns Ontario Stage Line.

Leaves Burns daily at 6:30 P M. Arrives at Ontario in 12 hours

Fare One way $7.50. Round trip $15.00.

Through freight 3 1cts. a pound.

Two days notice at any P. O. on the route and covered coaches to be furnished for passangers. S. S. Williams, Propr.

RED FRONT LIVERY STABLE

On the Corner South of the French Hotel, Main Street.

McCLAIN & WILLIAMS - - - - Proprietors.

The proprietors of the Red Front are well known horsemen and specialty fitted for that business. The best of driving teams are kept by them. Parties desiring rigs should give them a call.

HARNEY LIVERY STABLE

ROBT. IRVING, Prop.

HARNEY ..... OREGON.

Highest of all in Leavening Power.—Latest U. S. Gov't Report

Royal Baking Powder

ABSOLUTELY PURE

MANHOOD RESTORED

For sale in Burns, Ore., by H. M. THORTON, Druggist.

HARVESTED WEALTH

Frank G. Martimer took a drink in Denver—and the next he knew it was two days later and he was on a train hundreds of miles away. Nice brand of whiskey they must keep in Colorado.

Over in Spain we see Cervera being prosecuted because he was whipped. Here in America we have Schley, also persecuted because he and not Sampson whipped him. It's a queer old wor'd.

Some one prophesise that the next Congress won't be quite so liberal in making appropriations as the last has been. In any other country than ours there would be the best possible reason for the change. There wouldn't be any money left.

The strongest testimony to the unfiness of beef issued to the army has been given by thos who had to eat the beef or go hungry —the enlisted men.

Great

Sales proved by the statements of leading druggists everywhere, show that the people have an abiding confidence in Hood's Sarsaparilla. Great

Cures proved by the voluntary statements of thousands of men and women show that Hood's Sarsaparilla actually does possess

Power over disease by purifying, enriching and invigorating the blood, upon which not only health but life itself depends. The great

Success of Hood's Sarsaparilla in curing others warrants you in believing that a faithful use of Hood's Sarsaparilla will cure you if you suffer from any trouble caused by impure blood.

Hood's Sarsaparilla.

Is the One True Blood Purifier. All druggists. $1. Prepared only by C. I. Hood & Co., Lowell, Mass.

Hood's Pills are easy to take, easy to operate. 25 cents.

DR. PRICE'S Cream Baking Powder. Used in Millions of Homes—40 Years the Standard.

Dave Graham, the popular composer and Director of Music at Harlig's Theatre, says:

New York, March 1st, 1898.

Messrs. John F. Stratton

Dear Sirs—I have given your Hawaiian Gut Violin Strings a thorough trial, and am pleased to state that they are the best quality and most durable strings I have ever used.

Yours respt., DAVE GRAHAM.

Why

Do people buy Hood's Sarsaparilla in preference to any other,—in fact almost to the exclusion of all others?

Because

They know from actual use that Hood's is the best, i. e., is cures when others fail. Hood's Sarsaparilla is still made under the personal supervision of the educated pharmacists who originated it.

The question of best is just as positively decided in favor of Hood's as the question of comparative sales.

Another thing: Every advertisement of Hood's Sarsaparilla is true, is honest.

Hood's Sarsaparilla

Is the One True Blood Purifier. All druggists, $1. Prepared only by C. I. Hood & Co., Lowell, Mass.

Hood's Pills are the only pills to take with Hood's Sarsaparilla.

JOHN F. STRATTON'S CELEBRATED Band Instruments & Supplies

JOHN F. STRATTON,

Wheels

Tool

Aldridge Co.

Chicago

NATIONAL BICYCLE MACHINE CO.

CATARRH

is a LOCAL DISEASE and is the result of colds and sudden climatic changes.

It can be cured by a pleasant remedy which is applied directly into the nostrils. Relief is instant and a complete cure follows if used as directed.

Ely's Cream Balm is a remedy which is recognized to be the most thorough cure for Catarrh, Cold in Head and Hay Fever of all remedies. It opens and cleanses the nasal passages, allays pain and inflammation heals the sores, protects the membrane from additional colds, restores the sense of taste and smell. Price 50c at Druggists or by mail.

ELY BROTHERS, 56 Warren Street, New York.

If your tea is not good, why don't you drink water? It is cheaper and better for you than poor tea.

If it *is* good, your stomach is glad to get it; does its work better.

Schilling's Best is good tea—at grocers' in packages.

A Schilling & Company San Francisco 455

You know coffee is used fresh-roasted. Tea ought to be—for the same reason —the taste.

Ours are the only tea-firing works in the United States; *Schilling's Best* is always fresh-fired when it leaves our hands.

A Schilling & Company San Francisco 273

ROYAL BAKING POWDER

Absolutely Pure.

JOHN F. STRATTON'S CELEBRATED GUITARS,

Consumption

AND ITS CURE

TO THE EDITOR:—I have an absolute remedy for Consumption. By its timely use thousands of hopeless cases have been already permanently cured. So proof-positive am I of its power that I consider it my duty to send two bottles free to those of your readers who have Consumption, Throat, Bronchial or Lung Trouble, if they will write me their express and postoffice address. Sincerely,

T. A. SLOCUM, M. C., 183 Pearl St., New York.

Note: The Editorial and Business Management of this Paper guarantee this generous Proposition.

Fits Cured

From Dr. Slocum—Prof. W. H. Parks, who makes a specialty of Epilepsy, has without doubt treated and cured more cases than any living Physician. His success is astonishing. We have heard of cases of 20 years' standing cured by him. He publishes a valuable work on this disease, which he sends with a large bottle of his absolute cure, free to any sufferers who may send their P. O. and Express address. We advise any one wishing a cure to address Prof. W. H. PARKS, M. D., 4 Colborne St., New York.

PATENTS

Caveats, and trade-marks obtained and all Patent business conducted for MODERATE FEES.

OUR OFFICE IS OPPOSITE U. S. PATENT OFFICE and we can secure patent in less time than those remote from Washington.

Send model, drawing or photo., with description. We advise, if patentable or not, free of charge. Our fee not due till patent is secured.

A PAMPHLET—How to Obtain Patents—with cost of same in the U. S. and foreign countries sent free. Address,

C. A. SNOW & CO.

OPP. PATENT OFFICE, WASHINGTON, D. C.

JOHN F. STRATTON'S CELEBRATED BANJOS,

Importer of Wholesale Dealer in all kinds of MUSICAL MERCHANDISE, Strings, Picks, Materials, Accordeons, Harmonicas, Music Books, Sheet Music, etc. 811, 813, 815, 817 East 6th St., NEW YORK.

Scott's

Makes life misery to thousands of people. It manifests itself in different ways, like pulsing, swelling, rheumatism, sores, boils, salt rheum, pimples and other eruptions. Scott's is a man is visibly free from it, it some form. It clings tenaciously until the last vestige of scrofulous poison is eradicated by Hood's Sarsaparilla, the One True Blood Purifier.

Thousands of voluntary testimonials tell of suffering from scrofula, other hereditary and tainted transfusion, positively, perfectly and permanently cured by

Hood's Sarsaparilla

Prepared only by C. I. Hood & Co., Lowell, Mass. Be sure to get Hood's and only Hood's.

Hood's Pills are the best cathartic pill, old or modern. 25c

Rich Red

Blood is absolutely essential to health. It is secured easily and naturally by taking Hood's Sarsaparilla, but is impossible to get it from so-called "nerve tonics," and opiate compounds, absurdly advertised as "blood purifiers." They have temporary, sleeping effect, but do not CURE. To have pure

Blood

And good health, take Hood's Sarsaparilla, which has first, last, and all the time, been advertised as just what it is—the best medicine for the blood ever produced. Its success in curing Scrofula, Salt Rheum, Rheumatism, Catarrh, Dyspepsia, Nervous Prostration and That Tired Feeling, have made

Hood's Sarsaparilla

The One True Blood Purifier. All druggists. $1

Hood's Pills are purely vegetable, reliable and delectable. 25c

---

50 YEARS' EXPERIENCE

PATENTS

TRADE MARKS DESIGNS COPYRIGHTS &c.

Scientific American,

MUNN & Co. New York

PATENTS

FERRY'S SEEDS

THE NEW YORK WORLD,

THRICE-A-WEEK EDITION.

18 pages a week—156 papers a year

FOR ONE DOLLAR.

Published every Alternate Day except Sunday.

The Thrice-a-Week Edition of The New York World is first among all "weekly" papers in size, frequency of publication, and the freshness, accuracy and variety of its contents. It has all the merits of a great $6 daily at the price of a dollar weekly. Its political news is prompt, complete, accurate and impartial as all its readers will testify. It is against the monoplies and for the people.

It prints the news of all the world, having special correspondence from all important news points on the globe. It has brilliant illustrations stories by great authors, a capital humor page, complete markets, departments for the household and women's work and other special departments of unusual interest.

We offer this unequaled newspaper and THE TIMES HERALD together one year for $2.25.

The regular subscription price of the two papers is $3.00

The World Almanac and Encyclopedia for 1899

AND

Illustrated History of the Spanish-American War

READY FOR SALE EVERYWHERE JANUARY 1st, 1899.

Together with

The Battle Calendar of the Republic.

Compiled by

EDGAR STANTON MACLAY

Librarian of the U. S. Navy.

THE STANDARD AMERICAN ANNUAL.

PRICE 25 CENTS.

Postpaid to any address.

THE WORLD, Pulitzer Building, NEW YORK.

The World ... to every CASH Subscriber

JOHN F. STRATTON'S CELEBRATED MANDOLINS,

Importer and Wholesale Dealer in all kinds of MUSICAL MERCHANDISE, 811, 813 815, 817 East 6th St., New York

---

SILVER THE ISSUE IN 1900.

Money the Pricing Instrument.

Civilization and Progress Have Kept Step With Money Supply in All Ages.

The Money Question discussed in the light of experience and history.

The Silver Knight-Watchman,

The Leading Bimetallic Paper of America.

U. S. Senator W. M. STEWART, Editor.

A correct account of the doings of Congress given each week.

A family paper for the home and fireside. All the important happenings of the week condensed, in news columns.

A large circulation in every State and Territory.

Subscripiton Price, $1 Per Year. Send for sample; agents wanted.

Published weekly by the Silver Knight Publishing Co., WASHINGTON, D. C.

City Hotel

Mrs. Anna Robertson, Proprietress

DREWSEY, - - OREGON.

This popular house is fully equipped for the comfort of its customers. Good table service.

Meals 25 Cents.

Terms for board by the week or month on application.

☞Two doors west of feed stable

O R & N

TO THE

: EAST :

—GIVES THE CHOICE OF—

2-TRANSCONTINENTAL ROUTES

GREAT OREGON NORTHERN SHORT LINE

VIA	VIA
SPOKANE	SALT LAKE
MINNEAPOLIS	DENVER
ST. PAUL	OMAHA
AND	AND
CHICAGO	KANSIS CITY

LOWEST RATES

To all Eastern cities

OCEAN STEAMERS leave Portland every 5 days for

San Francisco.

Steamers Monthly from Portland to Yokohoma and Hong Kong; via, The Northern Pacific Steamship Co. in con

No 1 Leaves Baker City 3:30 P M
No 2 " " " 12:08 "

For full details call on the O. R & N. agent, at Baker City, or address,

W. H. HURLBURT,
Gen. Pass. Agent, Portland, Or.

A. L. MOHLER, Vice President.

Horses branded as above on left shoulder or left side. C. A. Leonett, Crane, Ore

---

STOCK BRANDS.

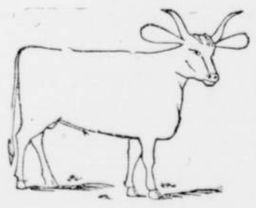

FREE BRAND COLUMN.

Horse brand ; on left side, cattle brand 6 on left hip, mark fig in left ear D M. McMenamy Burns, Ore.

Horse brand tar ten on left shoulder; Cattle tar ten on left hip and upper clip on both ears. T. A. McKinnon, Burns Ore.

Hardin & Riley, cattle branded Y on left side Horse brand ⅄ left side. P. O. Burns, Oregon

J. C. Foley, cattle brand ⌀ on right side, Horse brand ⌀ on left shoulder.

Horses branded ⅄ on left stifle. Cattle brand, ⅄ on left hip. Marion Bunyard, P O Burns.

Cattle diamond on left hip; horse CY on left shoulder. Charles H Voegtley, Burns Ore.

Horses branded P on right shoulder, cattle P on right hip. R. A. Hendricks, P. O. Lawen Or.

Horse brand 36 on left shoulder, also three dots ∴ in shape of triangle, cattle branded same. E. E. Grant Burns Or.

J. P. Dickenson cattle brand J P connected on left hip. Horse brand anvil on left stifle. P. O Lawen Ore.

Cattle brand figure 7 on either hip; mark light crop off each ear, slip in each ear, and waitl on left jaw. Horse brand figure 7 on either hip J. H. Bunyard, Burns Ore.

Horse brand tar-en on left shoulder; Cattle brand tar-en on left hip and ribs. Catherine Marshall P O Narrows Ore.

Horse brand on left shoulder S Miss Laura Shanclift, Burns Ore.

Horse brand ⌀ on left shoulder and same on muscle of right hind leg. Phil Smith Burns Ore.

S. Lampshire and son cattle brand > B connected. Ear mark swallow fork in right ear underbit in left. P. O. Burns Ore.

Horses and Cattle branded J F on left shoulder same, branded JF connected. Mary J. Price, Burns Ore

---

JOHN F. STRATTON'S Celebrated Band Instruments AND DRUMS, FIFES, Piccolos and Band Supplies

Send for Catalogue. JOHN F. STRATTON, 811, 813, 815, 817 E. 6th St., N.Y.