M. L. LEWIS. J. C. BYRD.

Lewis Byrd,

REAL ESTATE AGENTS.

BURNS, — — — OREGON.

We have for sale the following City property in Burns:

Eighteen Blocks in the Morrison Addition and the whole of the Brown Addition, containing the most desirable residence property in town. This property is offered very cheap for cash or on installments.

Lots 3 and 6 in Block 29. This is known as the J. S. Kenyon residence and is in a very desirable neighborhood and is offered very low for cash. This is undoubtedly the best bargain in town.

A good ranch containing 160 acres, on Poison Creek, 7 miles North East known as the A. Hemmore place, for sale low for cash or on reasonable time. Undisputed title.

In farm property we have 160 acres of good agricultural land 7 miles south of Burns. Thirty acres in cultivation, good house and barn. Title perfect and a bargain at $1100.

No trouble to show property or give prices.

We have a nice farm, containing 285 acres, two miles southwest of Eugene, Oregon, and on the gravel road. Good dwelling, good barn and outhouses; good orchard and well fenced, worth $7,000, to trade for a stock ranch in Eastern Oregon of equal value.

160 acres good hay land, 9 miles South of Burns. This property is in good condition and is the best bargain in the Valley.

BLACKSMITH & WAGON SHOP.

GEO. SHELLEY

BURNS

Shop opposite the Brewery

All work in our line done neatly and with dispatch. Satisfaction guaranteed. Give us a call.

THE FRENCH HOTEL

Mrs. Louis Recine, Proprietress.

The Leading Hotel of Burns, Oregon,

Is headquarters for all stages. Has large and well furnished Rooms, an elegant parlor, and handsome dining-room. No Chinese labor, white cook, and tables furnished with the best the market affords. Best accommodations for families and transient customers.

GIVE THE FRENCH HOTEL A TRIAL. RATES $2.00 DAY.

HOUSE, SIGN & CARRIAGE PAINTING.

CULP BROS,.....Burns, Oregon.

Work Guaranteed to be first class.

We mix our own Paints, and

Our Work Speaks for itself.

CARPENTER, BUILDER, CABINET MAKER

Parties Desiring Gabinet Work that excels any done in this place heretofore, call and examine my work.

THOS. LAHEY, Burns, Ore.

First door north of Brick Store.

RED FRONT LIVERY STABLE

On the Corner South of the French Hotel, Main Street.

McCLAIN & WILLIAMS - - - - Proprietors.

The proprietors are well known not only here but in all the adjacent Counties and Towns. Their business qualifications and natural affection for horses especially fits them for the avoction

HARNEY LIVERY STABLE.

ROBT. IRVING, Prop.

MAIN STREET,.....HARNEY,..... OREGON

Commodious, Comfortable

Teachers and Schools.

By the Federal census of 1880 there were returned in the United States 222,810 teachers. In 1870 the number returned was 12,180. In 1890 the number returned was 341,811, of whom 96,581 were male teachers and 245,230 were female teachers. During the ten years intervening between 1880 and 1890, as during the years intervening between 1870 and 1880, the proportion of female teachers to the total number steadily increased, by an enumeration made in 1895 it appeared that the number of female teachers in the United States at that time had increased to 268,000. Twenty years ago England had 11,616 male and 14,901 female teachers. Last year there were 5,310 female and only 26,270 male teachers. The same change is to be found in other countries, particularly in those in whice rudimental education is generally diffused.

In Spain, where the standard of public education is low, there are few female and many male teachers, whereas in Denmark, where for many years the standard of education has been high, the number of male teachers is low compared with the number of female teachers, the total number of both being in excess of 9,000. There are about 400,000 teachers male and female in the United States, 150,000 in France—70,000 male and 80,000 female—150,000 in Germany, 92,000 in England, 100,000 in Italy, 100,000 in Russia, 25,000 in the Netherlands, 40,000 in Spain, 3,500 in Greece, and 22,000 in Canada.

The march of education in Europe has been remarkable, for, while the population has increased only 33 per cent. since 1870, the the average number of children attending school has risen 145 per cent., but this advance seems less important when compared with gain made in the United States. In 1860 the total number of school children in the United States was 5,700,000, of which 720,000 were in New England, 1,000,000 in the Southern States and 5,280,000 in the Western States and Territories. At present the number of school children enrolled is in excess of 14,000,000, of whom 4,600,000 are in what was formerly the South, 2,600,000 in the Middle States, 800,000 in New England, and 6,000,000 in the Western States and Territories. There has been decisive gain everywhere in respect not only of the number of school teachers, but of their efficiency.

Some official figures recently received from Russia show a curious condition of affairs in the matters of education in that country. There were in the schools of Russia more than twice as many boys as girls, and though the disparity is to some extent decreasing, it is still so large as to give no indication that an equality between the two sexes, in the opportunities of rudimental education, will be established for many years to come. Twenty years ago there were five times as many boys as girls in the schools of Russia.

Misplaced Mustard Plaster

Another sleeping-car story is being circulated and the truth of it is backed by a man well known in Chicago for his veracity and abhorrence of exaggeration. He tells the story on himself, or rather, his wife, and while it savors of the usual sleeping car tale, it has its good points.

Together with his wife the man was traveling recently in California. One night he awoke in his berth in the agony of horrible pains in his stomach. As they were passing through a prohibition district, and there was nothing more tempting on board than appollinaris water, his wife was assured that his pretentions were honest when he shrieked loudly for brandy.

But there was none to be had, so, with the instinct of a true woman during family afflictions, the wife rummaged in her satchel and drew therefrom a mustard plaster, an institution upon which she pinned her faith in case of the kind, and requested the porter to get hot water without delay.

When the poultice was in readiness for application she returned and carefully pulled aside the curtains of a berth, tenderly placed the plaster.

An instant later a howl rent the air, and a voice of agony, emanating from behind the long whiskers of a stranger, grasped:

"Great heavens! the trains' wrecked! The boiler lying on me. Oh, how it burns! Help! Help! Fire! Fire!"

Nightcaps, disordered frizzes, red and sleepy eyes, and ashen faces were thrust out into the aisle in horror, wonder and surprise. The poor woman, who was the innocent cause of the excitement, hastily withdrew to her own quarters, while the porter removed the "boiler" from the stranger, and assured everybody that all was well.—Chicago Inter-Ocean.

Ruler for 25 Years.

The Norwegians and Sweeds of this city intend to hold a local jubilee, September 18, in honor of the 25th anniversary of the ascension of King Oscar to the throne of Norway and Sweeden. In the old country, great preparations for the event are being made, and the celebration promises to eclipse any former event. On the night of September 18, in Portland, an elaborate program is to be rendered at the Baptist church, corner of Twellth and Taylor streets, at which a general reunion of the scandinavian colony of Portland and vicinity will take place. Music, addresses, recitions and general felictation over the ripe rounding of the quater century of King Oscar II's reign will occur in the course of the evening.

King Oscar II was born January 21, 1829, and was a son of Oscar I, and a grand son of Charles XIV (General Bernadotte, whom Napoleon the Great placed upon the throne of Norway and Sweeden). On June 6, 1857, Prince Oscar married Sophia, a daughter of Duke William of Nassau, who bore him four sons. On September 18, 1872, 25 years ago, he succeeded his brother Charles XV. Oscar II has been a kind, considerate, yet firm ruler, and is deeply beloved by his people.—Oregonian.

50 YEARS' EXPERIENCE.

PATENTS

TRADE MARKS, DESIGNS, COPYRIGHTS &c.

Anyone sending a sketch and description may quickly ascertain, free, whether an invention is probably patentable. Communications strictly confidential. Oldest agency for securing patents in America. We have a Washington office. Patents taken through Munn & Co. receive special notice in the

SCIENTIFIC AMERICAN,

beautifully illustrated, largest circulation of any scientific journal, weekly, terms $3.00 a year; $1.50 six months. Specimen copies and HAND BOOK ON PATENTS sent free. Address

MUNN & CO.,
361 Broadway, New York.

PATENTS

Caveats, and Trade-Marks obtained and all Patent business conducted for MODERATE FEES.

OUR OFFICE IS OPPOSITE U.S. PATENT OFFICE and we can secure patent in less time than those remote from Washington.

Send model, drawing or photo., with description. We advise, if patentable or not, free of charge. Our fee not due till patent is secured.

A PAMPHLET, "How to Obtain Patents," with cost of same in the U.S. and foreign countries sent free. Address,

C. A. SNOW & CO.
OPP. PATENT OFFICE, WASHINGTON, D. C.

CATARRH

is a

LOCAL DISEASE

and is the result of colds and sudden climatic changes.

It can be cured by a pleasant remedy which is applied directly into the nostrils. Being quickly absorbed it gives relief at once.

Ely's Cream Balm

is acknowledged to be the most thorough cure for Nasal Catarrh, Cold in Head and Hay Fever of all remedies. It opens and cleanses the nasal passages, allays pain and inflammation, heals the sores, protects the membrane from colds, restores the senses of taste and smell. Price 50c. at Druggists or by mail.

ELY BROTHERS, 56 Warren Street, New York.

Wanted—An Idea Who can think of some simple thing to patent? Protect your ideas; they may bring you wealth. Write WRITE WARDING & CO., Patent Attorneys, Washington, D. C., for their $1800 prize offer and list of two hundred inventions wanted.

Drewsey Hotel

Mrs. Anna Robertson, Proprietress.

DREWSEY, - - OREGON.

This popular house is fully equipped for the comfort of its customers. Good table service.

Meals 25 Cents.

Terms for board by the week or month on application.

Two doors west of feed stable.

O R & N

TO THE

EAST

GIVES THE CHOICE OF

2 TRANSCONTINENTAL ROUTES

GREAT OREGON NORTHERN SHORT LINE

VIA	VIA
SPOKANE	SALT LAKE
MINNEAPOLIS	DENVER
ST. PAUL	OMAHA
AND	AND
CHICAGO	KANSIS CITY.

LOWEST RATES

To all Eastern cities

OCEAN STEAMERS

leave Portland every 5 days for

San Francisco.

For full details call on the O. R. & N. agent, at Baker City, or address,

W. H. HURLBURT,
Gen. Pass. Agent, Portland, Or.

A. L. MOHLER, Vice President.

ELY'S CREAM BALM is a positive cure. Apply into the nostrils. It is quickly absorbed. 50 cents at Druggists or by mail; samples 10c. by mail. ELY BROTHERS, 56 Warren St., New York City.

STOCK BRANDS.

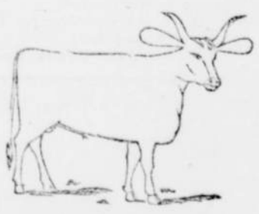

FREE BRAND COLUMN.

Horse brand 1 on left stifle, cattle brand fe on left hip, mark fag in left ear. D. M. McMenamy Burns, Ore.

Horse brand bar ten on left shoulder; Cattle bar ten on left hip and upper clip on both ears. T. A. McKinnon, Burns Ore.

Hardin & Riley, cattle branded V on left side Horse brand ⁄⁄ left side. P. O. Burns, Oregon

J. C. Foley, cattle brand ∞ on right side. Horse brand ∞ on left shoulder.

Horses branded)(on left stifle. Cattle branded)(on left hip. Marion Bunyard, P O Burns

Cattle diamond on left hip; horse CV on left shoulder. Charles H. Voegtlin, Burns Ore.

Horse branded P on right shoulder, cattle P on right hip. R. A. Hendricks, P. O. Lawen Or.

Horse brand 36 on left shoulder, also three dots in shaped of triangle, cattle branded same. E. E. Grubb Burns Ore.

Miss Rosa Dickerson Horse brand anvil on left stifle. Cattle branded bar R on left hip. P. O. Lawen Ore.

J. P. Dickerson cattle brand J P connected on left hip. Horse brand anvil on left stifle. P. O. Lawen Ore.

Cattle brand figure 7 on either hip; mark light crop off each ear, slip in each ear, and waitl on left jaw. Horse brand figure 7 on either hip J. H. Bunyard Burns Ore.

Horse brand bar m on left shoulder; Cattle brand bar m on left hip and ribs. Catherine Marshall P O Burns Ore.

Horse brand on left shoulder S. Miss Laura Stanfill, Burns Ore.

Horse brand ⁄g on left shoulder and same on outside of right hind leg. Phil Smith Burns Ore.

S. Lampshire and Son cattle brand > B connected. Ear mark a swallow fork in right ear underbit in left. P. O. Burns Ore.

Horses and Cattle branded J P on left shoulder; sheep S notched 19 connected. Mary J. Orton, Burns Ore.

TEXAS" RESORT.

C. W. JOHNSON & CO., Proprietors.

BURNS, - - - OREGON

Wines Liquors, and Cigars

Good Billiard tables, Pleasant Card Rooms, etc., etc.

Saloon is first class in every particular. Experienced bartender

Mixed drinks to please the most fastidious.

Prineville—Burns Stage Company.

Stage leaves Burns every Monday and Thursday.

Good Accommodations.

FARE TO PRINEVILLE $10.00.

FRANK SMITH..... .....PROP.

DO YOU KNOW A GOOD ADVERTISEMENT MEANS INCREASE IN BUSINESS.

If you are in a position
To do Business
Let People know it.

If you have anything
You want to Sell
Let People Know it.

Subscribe for the

TIMES HERALD

TWO $ ONLY TWO $

CLUBBING RATES WITH ALL THE LEADING PAPERS

Everybody Reads
THE HERALD.
Advertise in it. It will pay.

THE HERALD DOES
THE BEST JOB PRINTING
AT LOWEST RATES.

WHEN YOU WANT GOOD JOB PRINTING DONE, CONSULT THE HERALD

Subscribe for

THE TIMES-HERALD.