THEY SELL THEMSELVES!

CELLULOID LAPEL BUTTONS of the above emblem, in rich colors, (with stars in gilt), will be sent postage paid upon receipt of the following prices:
SMALL SIZE—30c. per doz.; $2.50 per hundred; $21.00 per thousand. 1¼ in. BUTTONS—75c. per doz.; $5.50 per hundred; $50 per thousand. 1¾ in. BUTTONS—$1.25 per doz.; $7.50 per hundred; $70.00 per thousand.
Order these buttons at once and distribute them for the good of the cause. Every word is a text; the whole a sermon—eloquent and powerful.

Agents Wanted Everywhere.

Samples of two sizes of Buttons, 15 cents.

THE BIMETALLIC ASSOC'N,
63 Fifth Avenue, New York, N. Y.

PLANTING

well begun is half done. Begin well by getting **Ferry's Seeds.** Don't let chance determine your crop, but plant Ferry's Seeds. Known and sold everywhere.

Before you plant, get

Ferry's Seed Annual

for 1896. Contains more practical information for farmers and gardeners than many high-priced text books. Mailed free.
D. M. FERRY & CO., DETROIT, MICH.

OUR MIND

compared with
appearance of your

EVEN

LOVE

GOOD

longer
better Than
cleaner Stove
cheaper Polish
handier

keep it,
and
valuable
free.

F., CAL.

COUGHS and COLDS

ELY'S PINEOLA BALSAM is a sure Remedy for coughs, colds, sore throat and for asthma. It soothes, *quickly* abates the cough, and renders expectoration easy.

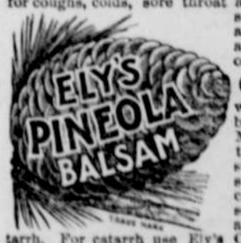

Consumptives will invariably derive benefit from its use. Many who suppose their cases to be consumption are only suffering from a chronic cold or deep seated cough, often aggravated by catarrh. For catarrh use Ely's Cream Balm. Both remedies are pleasant to use. Cream Balm, 50 cts. per bottle; Pineola Balsam, 25c. Sold by Druggists.
ELY BROTHERS, 56 Warren St., New York.

Consumption

AND ITS CURE

TO THE EDITOR:—I have an absolute remedy for Consumption. By its timely use thousands of hopeless cases have been already permanently cured. So proof-positive am I of its power that I consider it my duty to *send two bottles free* to those of your readers who have Consumption, Throat, Bronchial or Lung Trouble, if they will write me their express and postoffice address. Sincerely,
T. A. SLOCUM, M. C., 183 Pearl St., New York.

☞ The Editorial and Business Management of this Paper Guarantee this generous Proposition.

Those who are troubled with rheumatism should try a few applications of Chamberlain's Pain Balm, rubbing the parts vigorously at each application. If that does not bring relief dampen a piece of flannel with Pain Balm and bind it on over the seat of pain and prompt relief will surely follow. For sale by druggists.

TWO FOR ONE.

Send for free sample and judge thereby. The E. O. HERALD and Cincinnati Weekly Enquirer, both one year for $2.

The Enquirer is a 9-colum, 8-page paper, issued each Thursday.

Largest in size, cheapest in price, most reliable in news, all large type, plain print, good white paper. If our readers want another live paper, the Enquirer is that paper.

Call or send orders to this office.

---

2 GOOD Journals 2

FOR THE PRICE OF ONE.

Our Premiums

FOR THIS YEAR.

—THIS PAPER—
—WITH—
THE SAN FRANCISCO

Weekly Call!

PRICE $1.25 PER YEAR.

—OR—

THE SAN FRANCISCO

Morning Call!

PRICE $6.00 PER YEAR.

THE SAN FRANCISCO WEEKLY CALL Is a handsome eight-page paper. It is issued every Thursday, and contains all of the important news of the week, gleaned from every quarter of the globe, complete up to date of publication. It furnishes the latest and most reliable financial news and market quotations, and gives special attention to horticultural and agricultural news, and is in every respect a first-class family paper, appealing to the interest of every member of the household.

THE MORNING CALL (SEVEN ISSUES A WEEK) Is a live metropolitan daily. It is the MOST RELIABLE, and is recognized as being the LEADING NEWSPAPER of the Pacific Coast. Either of the above papers we will send postpaid as a premium on receipt of the following subscription prices for the combination:

DAILY CALL
AND THIS PAPER, P.a YEAR,
6.00
IN ADVANCE.

WEEKLY CALL
And This Paper, P r Year,
2.50
IN ADVANCE.

---

the regular composer
at Baldwin's Theatre,
New York, March 1st, 1895.

Durring the winter of 1893, F. M. Martin, Long Reach, West Va., contracted a severe cold which left him with a cough. In speaking of how he cured it he says: "I used several kinds of cough syrup but found no relief until I bought a bottle of Chamberlain's Cough Remedy which relieved me almost instantly and in a short time brought about a complete cure." When troubled with a cough or cold use this remedy and you will not find it necessary to try several kinds before you get relief. It has been in the market for over twenty years and constantly grown in favor and popularity. For sale at 50 cents per bottle by druggists.

STOCK BRANDS.

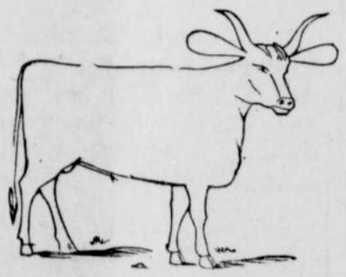

FREE BRAND COLUMN.

Cattle brand J6 on left hip, horses same on on left shoulder. John McNulty.

Horse brand bar ten on left shoulder; Cattle bar ten on left hip and upper clip on both ears. T. A. McKinnon, Burns Ore.

Hardin & Riley, cattle branded V on left side Horse brand T left side. P. o. Burns, Oregon

J. C. Foley, cattle brand = on right side Horse brand = on left shoulder.

Cattle brand, IL, on left rib under bit in left ear, under slope in right ear. Horse brand 71 on right stifle. R E J. A. Williams P. O. Riley Or.

Horses branded)-(on left stifle. Cattle branded)-(on left hip. Marion Bunyard, P O Burns

Cattle branded on left hip; hor shoulder. Charles H. Voegtlay, Burns

Horse branded P on right shoulder, cattle P on right hip. R. A. Hendricks, P. O. Lawen Or.

Horse brand 36 on left shoulder, also three dots ∴ in shape of triangle, cattle branded same. E. E. Grout Burns Or.

Miss Rosa Dickenson Horse brand anvil on left stifle. Cattle branded bar R on left hip. P O. Lawen Ore.

J. P. Dickenson cattle brand J P connected on left hip. Horse brand anvil on left stifle. P. O Lawen Ore.

Cattle brand figure 7 on either hip; mark light crop off each ear, slip in each ear, and watt on left jaw. Horse brand figure 7 on either hip J. H. Bunyard, Burns Ore.

Geo. Williams, horses and mules rounding W, on right stifle. P. O. Rily

Horse brand bar-m on left shoulder; Cattle brand bar-m on left hip and ribs. Catherine Marshall P O Narrows Ore.

Horse brand on left shoulder S Miss Laura Stanclift, Burns Ore.

Horse brand S on left shoulder and same on muscle of right hind leg. Phil Smith Burns Ore.

S. Lampshire and Son cattle brand >B connected. Ear mark swallow fork in right ear underbit in left. P. O. Burns Ore.

Horses and Cattle branded J P on left shoulder some branded JP connected. Mary J. Price, Burns Ore

Herman Ruh cattle brand H on left ear crop off and swallow fork in left ear ear under slope, P. O. Lawen.

Cattle brand,)-(O. on left hip, a right ear and a crop and split in)-(O on left shoulder. A. Hem Nar

Cattle and horse brand T with half circle der. G. W. Thompson, Lawen O

CAN I OBTAIN A PATENT? F prompt answer and an honest opinion, writ MUNN & CO., who have had nearly fifty y experience in the patent business. Commun tions strictly confidential. A Handbook o formation concerning Patents and how to tain them sent free. Also a catalogue of mec ical and scientific books sent free.

Patents taken through Munn & Co. re special notice in the Scientific American thus are brought widely before the public out cost to the inventor. This splendid p issued weekly, elegantly illustrated, has by far largest circulation of any scientific work in world. $3 a year. Sample copies sent free

Building Edition, monthly, $2.50 a year, S copies, 25 cents. Every number contains tiful plates, in colors, and photographs of houses, with plans, enabling builders to show latest designs and secure contracts. Addres MUNN & CO., NEW YORK, 361 BROAD

BIG PROFITS SMALL INVESTMENTS.

Returning prosperity will make many rich, but nowhere can they make so much within a short time as by successful Speculation in Grain Provisions and Stock.

$10.00 FOR EACH DOLLAR INVESTED CAN BE MADE BY OUR Systematic Plan f Speculating

originated by us. All succcessful speculators operate on a regular system.

It is a well-known fact that there are thousands of men in all parts of the United States who, by systematic trading through Chicago brokers, make large amounts every year, ranging from a few thousand dollars for the man who invests a hundred or two dollars up to $50,000 to $100,000 or more by those who invest a few thousand.

It is also a fact that those who make the largest profits from comparatively small investments on this plan are persons who live away from Chicago and invest through brokers who thoroughly understand systematic trading.

Our plan does not risk the whole amount invested on any trade, but covers both sides, so that whether the market rises or falls it brings a steady profit that piles up enormously in a short time.

WRITE FOR CONVINCING PROOFS, also our Manual on successful speculation and our Daily Market Report, full of money making pointers. ALL FREE. Our manual explains margin trading fully. Highest references in regard to our standing and success. For further information address

THOMAS & CO. Bankers and Brokers
241-242 Railto Building Chicago

DO YOU KNOW A GOOD ADVERTISEMENT MEANS INCREASE IN BUSINESS.

If you are in a position
To do Business
Let People Know it.

If you have anything
You want to Sell
Let People Know it.

Subscribe for the

TIMES HERALD

TWO $ ONLY TWO $

LUBBIN WITH ALL THE LEADING PAPERS.

Everybody Reads
THE HERALD.
Advertise in it. It will pay.

THE HERALD DOES
THE BEST JOB PRNT
AT LOWEST RATES.

PRINTING DONE, CONSULT THE HERALD