

Buying a house isn't always a walk in the park. We just want it to feel like one.



All in, for you.™

RESIDENTIAL • NEW CONSTRUCTION • INVESTMENT • MULTI-FAMILY • BARE LAND • COMMERCIAL



**Lot 221, NW 13th Street, Redmond**  
Very rare spot to build your dream home on the canyon rim overlooking the Dry Canyon.  
**KRIS REES, BROKER**  
541-410-4756 / Krees47@gmail.com



**1790 NW Wild Rye, Bend**  
1 acre build site in gated North Rim. Gentle upslope with Cascade view. Bring your builder!  
**LINDA WILLIAMS, BROKER**  
541-241-8880 / Lindainbend@windermere.com



**6285 NW Vanora Drive, Madras**  
Private community, 3 bed, 2bath, 1584 sq. ft. Great vacation home or year round living.  
**AMY BROWN/ EVAN BROWN, BROKERS**  
541-815-4515 / Amybrown@windermere.com



**60709 Golf Village Loop, Bend**  
Beautiful home on Widgi Creek Golf Course. Overlooking pond, fairway & pine forest.  
**KIRK A. SANDBURG, BROKER**  
541-556-1804 / Kirk@windermere.com



**2436 Northwest Way, Redmond**  
Central Oregon's premier age-restricted/gated community. Visit [www.drycanyonvillage.com](http://www.drycanyonvillage.com)  
**JOHN ROPP/CHRIS QUINN, BROKERS**  
541-771-6564 / 541-228-4767



**2646 NW 25th Street, Redmond**  
Dry Canyon Village, the Alder floor plan. 1628 sq. ft., 3 bed, 2 bath, single-level.  
**JOHN ROPP/CHRIS QUINN, BROKERS**  
541-771-6564 / 541-228-4767

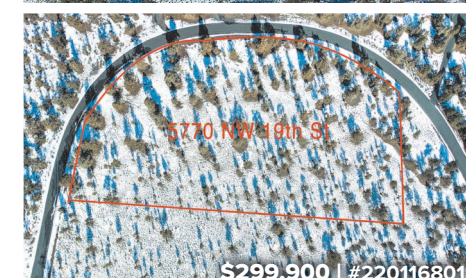

**5770 NW 19th Street, Terrebonne**  
Fantastic view. Building site in the heart of Central OR. Paved road access. Apx. 4.02 acres.  
**KARIANN BOX/ AUDREY COOK, BROKERS**  
541-350-3055 / 541-480-9883



**4780 NE 21st Street, Redmond**  
Charming farmhouse on 4.8 acres with private bonus/guest quarters. Multiple outbuildings!  
**KARIANN BOX/ AUDREY COOK, BROKERS**  
541-350-3055 / 541-480-9883



**61094 Honkers Court, Bend**  
4 bed, 2 bath, 1550 sq. ft., contemporary style home. Home sits on .18 acres in a cul-de-sac.  
**DUSTIN HAMLET, BROKER**  
541-639-2081 / Dustinhamlet@windermere.com



**1718 NW Larch Wood Court, Redmond**  
Big house/lot. 2026 sq. ft., 4 bed, 2.5 bath. RV parking, slab granite, laminate hardwood.  
**BARBARA MYERS, PRINCIPAL BROKER**  
541-480-7183 / barb@barbmyers.com



**6990 Robin Court, Redmond**  
Stay-cation, vacation, you choose. Eagle Crest Fractional - 10 weeks per year!  
**BEA LEACH HATLER/JEANETTE BRUNOT**  
541-788-2274 / 541-771-1383 / Beal@windermere.com



**14577 SW Maverick Road, Terrebonne**  
2 bed, 2 bath, classic Lindal home. Detached guest quarters with 3rd bath and garage.  
**JAMIE GARZA, BROKER**  
541-639-2081 / Levinsongroupinfo@gmail.com



**448 SE 4th Street, Bend**  
Cute home, RM zone. 3 bed, 2 bath with front porch, additional room with separate entrance.  
**HEATHER HOCKETT, BROKER**  
541-420-9151 / Hockett@bendnet.com

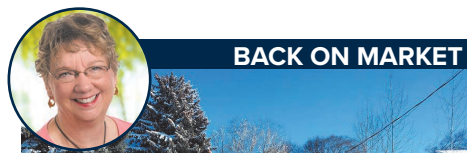

**620 SW 15th Street, Redmond**  
Early modern 2 bedroom cottage. Large lot in vintage neighborhood!  
**DIANA BARKER, BROKER**  
541-480-7777 / askdianabarker@gmail.com

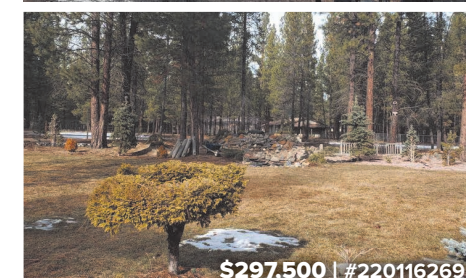

**15485 Brooks Lane, La Pine**  
Fenced 1.49 acre, corner lot in Ponderosa Pines East, nice trees, water feature + extras.  
**BEA LEACH HATLER/JEANETTE BRUNOT**  
541-788-2274 / 541-771-1383 / Beal@windermere.com



**910 SW Cline Road, Redmond**  
Unique, private property with river view and access on 5.9 acres. Home is 2388 sq. ft.  
**JANELLE CHRISTENSEN, BROKER**  
541-815-9446 / Janellec@windermere.com



WINDERMERE CENTRAL OREGON REAL ESTATE

**BEND**  
807 SW Industrial Way  
541-388-0404

**REDMOND**  
821 SW 6th Street  
538 SW Highland Ave.  
541-923-HOME

**COMMERCIAL**  
538 SW Highland Ave.  
541-410-3484

**MADRAS**  
161 SE 5th Street  
541-475-7001

**SUNRIVER**  
57100 Beaver Drive  
Bldg. 22 Suite 220  
541-323-5888

