Overcrowding at institutions seen dangerous

SALEM (UPI)—Overcrowding at the state penitentiary and Oregon correctional institution could contribute to explosive dissatisfaction among inmates at the two maximum security facilities.

Officials frankly admitted the institutions were suffering from overcrowding, but were cautious in forecasting what might happen.

Today there were 1,432 inmates behind the penitentiary walls in facilities designed to hold 1,396. The prison annex, with a capacity of 200, has 191 inmates, and the prison work camp has 69 inmates in a facility designed for 66.

At OCI, which has a capacity for 279, there are 390 inmates.

Supt. Paul J. Squier said several cells were vacated so inmates could use their toilet and washing facilities, and that 121 inmates were sleeping on cots in the cellblock hallways.

Penitentiary Warden C. T. Gladden said he had a dozen inmates sleeping on cots in cellblock hallways.

Construction Under Way

A 76-unit women's prison is under construction at the penitentiary, and a 101-unit cellblock is being built at OCI. Neither is scheduled for completion before the end of this year.

Gladden said "having men on cots sets up a bad situation. Overcrowding leads to discontent among prisoners, and when they get unhappy about one thing, they tend to become disgruntled about other things. Once trouble starts, it spreads."

Gladden said he did not know whether this kind of discontent was responsible for the $75,000 fire last week which destroyed the prison mattress factory.

He said three inmates had been "locked up" in connection with the first blaze in the factory. He said the fire was caused by a cigarette stuffed in a book of matches. This fire was discovered about noon Jan. 29 and was extinguished. Shortly before midnight the same day another blaze destroyed the facility.

Squier said the overcrowding at OCI "doesn't make for a good situation. It makes it difficult to handle and control the inmates."

Board of Control Secretary J. N. Peet said the two institutions had a total capacity of 1,941 inmates, and the population now was 2,082.

Gassner opens boat building, repair business

Albert C. Gassner, Bend, has opened a boat building and repair shop upstairs at 920 Bond Street, over Bend Surplus Sales. The business went into operation February 1.

Gassner resigned last October as a member of the Oregon State Police, after 18 years as a law officer. He has engaged in boat building on a hobby basis for the past several years.

Hal St. Clair, of Masterson-St. Clair Hardware, is assisting Gassner with the boat business part time.

WITCHES BURNED

LONDON (UPI) — Two "witches" were burned in London Wednesday. Diane Clare, 24, and Yvette Rees, 27, were playing the final scene in "The Witch and the Warlock," being filmed at nearby Shepperton Studios, when their robes caught fire after a cauldron was knocked over.

BEAR CALL—This is the girl's chorus line that will dance at the Bear Antics show to be held Friday and Saturday nights at Bend Senior High School. The annual variety program will have a cast of 200 students. The show is under the direction of Don Goodwin and Arlene Swanson. Members of the chorus line from the left are Tina Larsen, Nancy Dyer, Tammi Waters, Sally Grant, Sue Langworthy, Anita Leagjeld, Doris Fischer, Kathi LeBlanc, Diane Beal, Sandee Anderson, Nancy Kittredge, Marguerite Graves, Kathie Funkner, Linda Conner, Carla Carlton, and Betty Moore.

Brockett takes teaching post

Special to The Bulletin

SISTERS — Mr. and Mrs. Vic Brockett have moved to Redmond where Brockett has accepted a position as seventh grade teacher. They will live at the Redmond Hotel. Brockett, son of Mr. and Mrs. E. R. Brockett of Sisters, graduated from Oregon State University in 1963.

The "Medical Self - Help" workshop met Monday night with 23 present. Burns, shock, and nursing care of the sick and injured were taught by Mrs. Kenneth Evans and Mrs. Charles Morris. Next week the subject will be infant care.

Mr. and Mrs. Howard Buchanan and son Rickie of Prineville were Sunday guests at the home of Mrs. Buchanan's mother, Mrs. Charlotte Hoke.

Dr. William W. Orr, Bible expositor and teacher, will be speaking at Sisters Baptist Chapel Saturday, February 8, at 7:30 p.m. He has been speaking nightly at the First Baptist Church in Bend.

Markets

PORTLAND LIVESTOCK

PORTLAND (UPI)— (USDA) Livestock:

Cattle 75, calves none, no trade test.

Hogs 50. 1-2 grade 200-215 barrows and gilts 17; few 2 grade 250 lb 15.50, some 1-2 grade sows 295-370 lb 13-13.50; 320-440 lb 12-13.

Sheep 25. No early test.

DAIRY MARKET

PORTLAND (UPI) — Dairy market:

Eggs—To retailers: A extra large 50-51c; A large 48-49c; A large 45-47c; AA medium 44-47c; A small 28-35c; cartons 1 cent higher.

Butter—To retailers: A and A prints 67c; cartons 3c higher; B prints 66c.

Cheese (medium cured)— To retailers 46-49c; processed American 5-10 lb loaf, 43-48c.

POTATO MARKET

PORTLAND (UPI) — Potato market about steady; 100 lb. sks washed Russets U.S. No 1 unless otherwise stated; Oregon 2.95-3.35; 6-14 oz 3.15-3.50; sized 2 oz spread 4.00 - 4.40; bakers 3.50-3.60; U.S. No 2 1.00 - 1.15; few lower; U.S. No 2 bakers 2.50-2.75.

Winners in Camp Fire candy Poster contest announced

Bend winners in the Camp Fire candy sale poster contest were announced today by Mrs. Barbara Reynolds, executive director of the Deschutes County Camp Fire Council.

A total of 97 posters were received from Blue Bird and Camp Fire members for the contest, she said.

The event was sponsored and judged by the Horizon Club, senior high school Camp Fire girls, to advertise the annual Blue Bird - Camp Fire candy sale which will begin this Saturday, February 8.

Named winner in the Blue Bird division, for second and third grade members, was Carol Shattenkerk, daughter of Mr. and Mrs. William Shattenkerk, 1528 E. 8th Street. Her prize is a Blue Bird doll.

Meg Cathcart, daughter of Mr. and Mrs. L. E. Cathcart, 526 Harmon Boulevard, is the winner for Camp Fire entries. She will be awarded a Camp Fire "autograph hound" and pen and pencil set.

Receiving a pen and pencil set for winner in the Junior High school division is Cheryl Hubler, daughter of Mr. and Mrs. Joseph Hubler.

Honorable mention was given to posters entered by Marsha McCloskey and Lonna Thompson, Blue Birds, and Connie Jones and Janice Jones, Camp Fire girls.

Members of the Horizon Club have announced that token gifts will be presented to each girl who submitted an entry. These will be awarded at the Dad-Daughter banquets tentatively scheduled for next month.

The posters are being placed in windows of local businesses to advertise the annual Deschutes County Camp Fire Council candy sale. Winning posters are on display at Darrell's House of Music.

Redmond C of C to make study of JP situation

Special to The Bulletin

REDMOND—Redmond Chamber of Commerce has appointed a committee to investigate possibility of retaining the Justice of the Peace office in Redmond.

The action was taken after Justice Donald Ellis addressed the group Tuesday at the regular noon luncheon. Chairman of the group is Vern McGowan. Other members are Ralph Windsor, Don Anderson and Bill Jossy.

Ellis, after noting the number of cases handled each week in the city, stated that District Judge Joe Thalhofer could not possibly handle all the cases in a one hour session twice weekly. He said, also, that hiring of a part-time clerk would be difficult and that a full-time one would cost almost as much as a justice of the peace.

Ellis said he understood that the district judge was not as busy as he should be, and that perhaps the answer would be to reduce the district court to justice of the peace status.

John Copenhaver, attorney and Redmond municipal judge, also addressed the group, explaining the Central Oregon Bar Association's reasons for recommending that the Justice Court be abolished.

He said that many cases currently handled in Justice Court could be processed in Municipal Court and others in District Court. He said that the close relationship between a Justice of the Peace and police officers is an "unhealthy condition."

Services held by Dr. Orr

Dr. William W. Orr, nationally known Bible conference teacher and author, is holding services this week nightly except Saturday, at the First Baptist Church of Bend. Each evening program starts with a film showing at 7 o'clock, with the service starting at 7:30.

Saturday evening, Dr. Orr will hold a meeting at 7:30 in the Sisters Baptist Chapel. His final appearance in the area will be at the 11 a.m. worship service Sunday at the Bend church.

Dr. Orr conducts daily radio broadcasts in southern California, organizes annual tours to Palestine, and has written many books. The pictures he shows are selected from many he has taken in the Holy Land.

The series started Wednesday evening.

TONIGHT'S PROGRAMS

6:00—Paul Harvey News
6:05—Jack Thornton Show
6:25—Flair Reports
6:30 Coach's Corner
6:45—Alex Dreier News
6:55—Network News
7:00—K-Bend Musical Patrol
8:00—Dick Clark Reports
9:05—Network News
9:10—Jack Thornton Show
9:55—Network News
10:00—Jack Thornton Show

FRIDAY

6:00—News Around the World
6:05—TNT
6:30—Local News
6:45—Farm Reporter
7:00—Frank Hemingway
7:15—Morning Melodies
7:25—Local News
7:30—Morning Roundup
8:00—Don Allen with the News
8:10—Ski Report
8:15—Northwest News
8:20—Larry Wilson Show
8:30—Memo from Mary
8:35—Larry Wilson Show
8:55—Network News
9:00—Bulletin Board
9:10—Larry Wilson Show
9:30—Golden Hits
9:45—Top Tunes
10:00—Mid-Morning News
10:05—Larry Wilson Show
10:25—Flair Reports
10:30—News
10:35—Larry Wilson Show
10:45—Winter Olympics
10:50—Larry Wilson Show
10:55—Network News
11:00—Larry Wilson Show
11:30—Ski Report
11:35—Larry Wilson Show
11:55—Network News
12:00—Noontime Melodies
12:10—Today's Classifieds
12:15—Sports Review
12:20—Noontime Melodies
12:30—News
12:45—Farmers Hour
1:00—Paul Harvey News
1:25—Flair Reports
1:30—Jack Thornton Show
1:55—Network News
2:00—Jack Thornton Show
2:55—Network News
3:00—Jack Thornton Show
3:55—Network News
4:00—Larry Wilson Show
4:20—Northwest & Local News
4:30—Community Report
4:35—Larry Wilson Show
4:40—Tom Harmon Sports
4:50—Stories of Pacific Powerland
4:55—Larry Wilson Show
5:00—Tune Vendors
5:15—Larry Wilson Show
5:25—News
5:30—Local Sports
5:35—Larry Wilson Show
5:50—Network News

Jefferson mine operation gets contract award

Oregon King Consolidated Mines, Inc., operations of which are near Ashwood on Trout Creek, in Jefferson County, has been awarded a $55,150 exploration contract by the U.S. Office of Minerals Exploration.

Company President Roy Culligan said the government agreed to advance half the cost of an exploration program for the mine, which has a history dating to the early years of the century.

Under the contract, present workings will be enlarged by driving 1,150 feet of new tunnel to explore the 400 foot level of the mine beneath outcrops of ore.

Culligan said the contract was part of a federal program to increase the nation's known ore reserves by providing financial help to approved projects.

A new development at the historic mine, which some 60 years ago made nearby Ashwood a booming town on the Central Oregon frontier, is the placing of a pipe line three-fourths of a mile long to bring water from Trout Creek to a holding pond near the mine. The water will be used in operating a concentrate mill.

The mill will be in full operation later this month. It will be operated on a 24-hour basis, with six men employed.

Mercury drops to chilly 10

The temperature in Bend dropped to a chilly 10 degrees at sunrise today, and forecasts indicate more cool night weather is in prospect.

Lows tonight, the Central Oregon forecast indicates, will be in the 6-14 degree range. Fair weather through Friday has been forecast.

Safety contest again entered by city of Bend

The city of Bend aims for its third consecutive "no pedestrian fatalities" award with its entrance this week in the 1964 National Pedestrian Safety Contest for cities under 50,000.

Awards are given on a statewide level each year by the Oregon State Motor Association in Portland. The program, in effect continuously since 1937, is designed to stimulate interest in greater pedestrian safety.

Bend was one of the Oregon cities to receive "no pedestrian fatalities" plaques for the years 1961 and 1962.

In submitting the city's entry, Police Chief Emil Moen will include mention of enforcement activities, traffic engineering work, school safety activities and general public education for safety.

Temperatures

Temperatures during the 24 hours ending at 4 a.m. PST today.

	High	Low
Bend	38	10
Astoria	49	30
Baker	34	4
Brookings	59	44
K. Falls	32	19
Lakeview	29	15
Medford	48	21
N. Bend	50	31
Pendleton	43	27
Portland	45	25
Redmond	37	12
Salem	45	29
The Dalles	50	21
Chicago	52	37
Los Angeles	66	56
New York	52	36
Phoenix	61	34
San Fran.	61	52
Seattle	43	30

FALSE ALARM

Two fire rigs responded last night when Bend firemen were notified from the Senior high school of smoke in the building. But the smoke had drifted in from a lumber mill incinerator nearby.

Daily TV Logs

6 KOIN TV	8 KGW TV	12 KPTV
THURSDAY		
6:00 Newscene	Huntley-Brinkley Report	Rifleman
6:30 Cronkite News	News Beat	Wanted: Dead or Alive
7:00 Sea Hunt	Lawbreaker (c)	Lawman
7:30 Password	Temple Houston	The Flintstones (c)
8:00 Rawhide	"	Donna Reed
8:30 "	Dr. Kildare	My Three Sons
9:00 Perry Mason	"	'64 Winter Olympics
9:30 "	Hazel (c)	"
10:00 The Nurses	Suspense Theatre (c)	Edie Adams Show
10:30 "	"	High & Wild
11:00 Nightscene	Night Beat	News Central
11:15 Cinema Six	"	"
11:30 "	Tonight Show (c)	Movie 12
KATU-TV Channel 2		
6:15 Cochran with the News	9:30 Bold Journey	
6:30 Leave It to Beaver	10:00 Expedition	
7:00 Groucho Marx	10:30 K-2 News	
7:30 Dial Two for Adventure	11:10 Steve Allen	
	12:45 News	
KOAP-TV Channel 10		
7:00 What's New	8:30 Performance	
7:30 What Is The Law?	9:00 The Beauty of Sound	
8:00 Dramatic Literature	9:30 Open Mind	
	10:30 Sign Off	
FRIDAY		
6:30	Community Classroom	
7:00 Sunrise Semester	Today	"
7:30 Weather Forecast	Today, Almanac	Three Stooges
7:45 Cartoon Time	Today	Dr. Zoom Cartoons
8:00 Capt. Kangaroo	Cartooner's Club (c)	"
8:15 "	"	The King & Odie
8:30 "	Telescope (c)	Cartoon Castle
9:00 Mike Wallace, News	"	Jack LaLanne Show
9:30 I Love Lucy	Word for Word (c)	Way of Life
10:00 The McCoys	Concentration	Life of Riley
10:30 Pete & Gladys	Missing Links (c)	Burns & Allen
11:00 Love of Life	First Impression (c)	The Price is Right
11:30 Search for Tomorrow	Truth, Consequences (c)	The Object Is
11:45 Guiding Light	"	"
12:00 Hi, Neighbor	Let's Make A Deal	Seven Keys
12:30 As the World Turns	The Doctors	Father Knows Best
1:00 KOIN Kitchen	Loretta Young	Ernie Ford
1:30 House Party	You Don't Say (c)	Girl Talk
2:00 To Tell The Truth	The Match Game	Peter Gunn
2:30 Edge of Night	Make Room for Daddy	Day in Court
3:00 Secret Storm	Bachelor Father	General Hospital
3:30 Password	The Matinee	Queen For A Day
4:00 Cartoon Circus	"	Trailmaster
4:15 The Early Show	"	"
5:00 "	Cartoon Corral (c)	Mickey Mouse Club
5:30 "	Magilla the Gorilla	Popeye Cartoons
KATU-TV Channel 2		
12:30 News, Almanac	3:30 Lone Ranger	
1:00 Romper Room	4:00 Cartoonville	
1:30 Party Line	4:30 Superman	
2:00 Ona Miss Brooks	5:00 Supercar	
2:30 Divorce Court	5:30 News Special	
KOAP-TV Channel 10		
9:15 Roots and Branches	1:30 Americans at Work	
9:45 Una Aventura Espanola	1:45 Una Aventura Espanola	
10:00 Elementary Ethics	2:00 The Arts	
10:45 Parlons Francais II	2:15 Industry of Parade	
11:00 General Biology	2:30 Accent on Music	
11:45 Sign Off	3:00 General Biology	
3:15 Parlons Francais II	3:45 Espanol Para Maestros	
	4:15 Sign Off	

This log is made from information furnished by Television Stations and its accuracy cannot be guaranteed by The Bulletin.

SCS technicians aid area in better use of water

By Phil F. Brogan
Bulletin Staff Writer

Soil Conservation Service technicians in Deschutes County this past year assisted more than 200 cooperators in better use of irrigation water, Ted Thorson of the Redmond SCS office noted in his annual report.

This report was submitted to some 250 persons attending the 1964 dinner and meeting of the Midstate Soil and Water Conservation District here last night at the Pine Forest Grange Hall.

"The assistance we have received from farmers, businessmen, local state and federal organizations has made Midstate Soil and Water Conservation District one of the outstanding districts in the United States," Thorson said.

In his report, Thorson noted that more than 400 irrigation structures were installed this past year to assist in better water application on the local district. "Farmers are becoming water conscious and want to do a good job of irrigating their lands for maximum production," Thorson said.

"Conservation Education" was the theme of the program, and local educators who have assisted in the furtherance of such education were honored, with a distinguished service award presented to School District No. 1, Bend. A. W. Nelson, assistant superintendent of schools, accepted the award.

Pioneers in conservation education in this area were also honored, with Cecil Sly, Prineville, former superintendent of Crook County Schools, and Bill Edwards, formerly head of the Sisters schools, mentioned.

Locally, it was noted, educators had to start their conservation classes without the aid of a handbook. One has been developed, under the leadership of Charles Beckley and other members of the Bend Senior High School staff.

School administrators and teachers honored in the roll call of those who helped develop the conservation handbook include Lee Ashby, Valborg Fisher, Henry Hall, Irene Holt, Lona Kalmback and Ruby Scott.

The conservation man of the year award to Beardsley was made by Bill Martin of Salem, representing the Goodyear Tire Company. C. O. Brown made the district's equipment report, and also submitted the treasurer's report.

Women of the Pine Forest Grange served the chicken dinner.

A special tribute was paid William Cochran, assistant administrative officer of the Oregon Soil and Water Conservation region. Cochran is retiring at the end of the month, and was present for the meeting.

Background music for the dinner meeting was provided by Mrs. Ernest Liska, organist.

NEW WORLD RECORD

LONDON (UPI) — An exhausted 19-year-old London College student today claimed the world's hand-shaking record. John Lawless, a student at Regent Polytechnic, stood all day in Oxford Circus Wednesday and shook the hands of 12,000 passers-by, breaking the old record of 11,349, set last year.

Neel joins Redmond force

Special to The Bulletin

REDMOND — Kenneth Neel has joined the Redmond police department, filling the vacancy created recently by resignation of Tom Rose, who accepted a position as a Multnomah County deputy sheriff.

A graduate from Redmond Union High School, Neel and his wife, the former Judy Wing, have an infant daughter. Son of Mr. and Mrs. Jack Neel, Redmond, he was employed for a time by Brooks - Scanlon and more recently operated his own trucking service.

Looking for a fishing car? Try Bulletin classifieds first.

CASCADE PRINTING INC.
"Business Forms"
PHONE
382-1963

J&G TV
TV, Radio & Transistor Repairs
Late Records 45 RPM 4 for 79c
17" TV 17.50
21" TV 19.00
24" TV 24.95
All Channel Antennas 4.79
19 Greenwood Ph. 382-6893

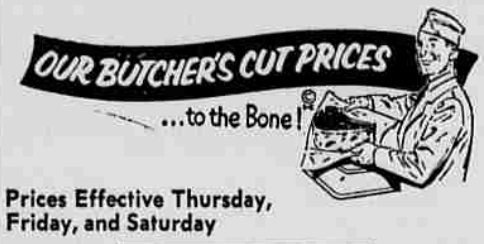

Prices Effective Thursday, Friday, and Saturday
RIB STEAKS Central Oregon Grain Fed Steer Beef lb. 69c
FRESH GROUND BEEF Oregon's Finest 3 lbs 1.00
HINDQUARTERS OF TURKEYS Grade A Fresh Frosted lb. 39c
SMOKED HAM HOCKS "Meaty" lb. 25c
CORNED BEEF Boneless Brisket lb. 55c
HALF OR WHOLE BACON Ollie's Famous Hickory Smoked lb. 45c
CITY MEAT MARKET
933 Wall Ph. 382-1301

HOUSE WARMER!

Enjoy more warmth AT LESS COST!
Mobilheat contains RT/98 —the most effective heating oil additive in use today. It burns cleanly to give you maximum warmth for every heating dollar.
Mobil
Mobilheat
AUTOMATIC PERSONAL CARE
S&H GREEN STAMPS
DON K. BAGLEY
Distributor
Office at 1036 Wall St.
Ph. 382-3931

GLASSES!
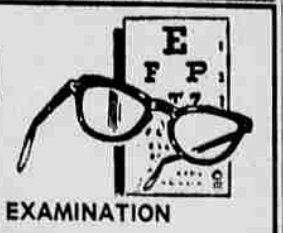
Liberal Credit
★ COMPLETE EYE EXAMINATION
★ FAMILY EYE PLAN (Inquiries invited)
★ CHILDRENS' EYE PROBLEMS given special attention
★ CONTACT LENSES expertly fitted and guaranteed
★ Industrial Safety Glasses examination
★ LABORATORY on premises Same day service available
★ HEARING AIDS fitted
Dr. Arthur Dramen Optometrist
Dr. Dramen is fair, reasonable, understanding
Ph. 475-3435
Vision Center
431 5th St. Madras