Tentative agreement seen on Dunes compromise plan

WASHINGTON (UPI)—The Senate Public Lands Subcommittee was reported today to have tentatively agreed on a compromise Oregon Dunes National Seashore bill that includes most of the boundaries proposed by Rep. Robert Duncan, D-Ore.

The subcommittee held a closed meeting Tuesday.

Duncan has proposed a 30,000 acre dunes park running from Florence to Ten Mile Creek near Lakeside. Sen. Maurine Neuberger, D-Ore., had introduced a bill calling for a 42,000 acre park and Interior Secretary Stewart Udall favored an expansion of the Neuberger bill to 44,000 acres.

The subcommittee was reported to favor the Duncan boundaries because they would result in condemnation of less private property. Duncan has estimated 4,555 acres now under private ownership would be included in his park.

The Neuberger and Udall proposals included about 10,000 acres of private land and would have cost an estimated $7.5 million for land acquisition, compared to $1.9 million for the Duncan park.

The Neuberger plan would include land south of Ten Mile Creek which has been partially developed as an industrial site and additional private property around Woahink, Tahkenitch and Siltcoos lakes east of U.S. Highway 101.

The Duncan bill provides public access to these fresh - water lakes, but does not include as many private homes.

Both Duncan and Neuberger bills make unimproved and commercial property subject to condemnation. Residential property cannot be condemned if government-approved zoning ordinances are passed.

FLORENCE (UPI)—Most residents of the Florence area still are opposed to the proposed Oregon Dunes National Seashore park despite the more conservative boundaries reported approved by a Senate subcommittee, Mayor Stuart Johnston said today.

Johnston said the area already included county, state and U.S. Forest Service parks, and added: "We're satisfied with what we have."

The main issue in the park controversy is government takeover of private property, Johnston said.

Prineville power line completed

Special to The Bulletin

PRINEVILLE — Completion of a new 69,000-volt transmission line that will serve as an alternate route for power delivery to Prineville was announced this week by Pacific Power & Light Company.

The new circuit ties into the Central Electric Co-op's 69,000-volt transmission line near Powell Butte to provide power for the Prineville area in the event of an emergency outage on PP&L's Redmond - Prineville 69,000-volt transmission line. The line can also be used as an alternate power supply route for the co-op's transmission system, according to Bob Love, local manager for PP&L.

Work on the line which extends about five miles south from the Prineville substation to Powell Butte began early in June. The new $107,000 facility will help ensure continued dependable service to PP&L customers served from the Prineville - Redmond transmission line, Love noted.

In and Out of hospitals in Central Oregon

BEND

New patients at St. Charles Memorial Hospital are Frank Cargo, 1135 E. Ninth; Karen Strope, daughter of Mr. and Mrs. Harold Strope, 515 Federal; Mrs. Jay Whittenberg, Klamath Falls.

Patients dismissed were Claude Seeds, Hillman Hill, Mrs. Clarence Smith, Charles Allen, Alvin Gray, Richard Edwards, Alan McKinney, Timothy Winslow, Mrs. Archie Owen.

REDMOND

REDMOND — New patients at Central Oregon District Hospital are: Linda Dexter, Lyle Van Tassel, D. E. Shoemaker, Ken Winter, Terrebonne; Mrs. Atilano Davalos, Mrs. Clifton Pokorny, Culver; Mrs. Douglas Miller, Sisters; Mrs. James Gilbert, Elizabeth Gomez, Mrs. Clyde Hill, Warm Springs; Kimberly Dobson, Mrs. Edward Gard, Allen Turner, Mrs. Ralph Hogge, Madras; Mrs. Stella Bettis, Lone Pine; Harry Griswold, Earl Goodnight, Mrs. Edna Belveal, Carol Wagner, Mrs. Arthur Ray, Mrs. Georgia Harrison, Mrs. Dale Flory, Mrs. Victoria Reed, Vern McGowan, Redmond.

Dismissed were: Gary Couch, Earl Kraft, Mrs. Udell Wagner, Harry Griswold, Nancy Will, Mrs. Richard Zobrist, Redmond; Myron Blades, Shaniko; Jack Carr, Mrs. Edward Gard, Mrs. Dale Green, Kimberly Dobson, Madras; Bert Parsons, Metolius; Mrs. Douglas Miller, Sisters; Mrs. Sam Shaver, Bend, Scott Maxfield, Kent.

Mr. and Mrs. Ralph S. Hogge, Madras, are parents of a son, Lannie Robert, who weighed 7 pounds, 13½ ounces, at birth October 6 at Central Oregon District Hospital. A son was born October 7 to Mr. and Mrs. James Bones, Maupin. Birth weight was 9½ pounds.

PRINEVILLE

PRINEVILLE — New patients admitted to Pioneer Memorial Hospital are Wendie Marie Hill, Mickey Morkert, Mrs Olive Wienke, Iva Marie Harnden and Mrs. Ted Lenggele, Prineville; Jack Ashmead, Spray; David Overbay, Paulina; Pete O'Neal, Madras.

Released have been Mrs. Walter Knox and infant son, Post; Lona Strawn, Willis Klann, Madras; Cliff Campbell, Mrs. John Demaris and new son Todd Stuart, Wendy Marie Hill, Mrs. James Caudle and daughter Jamie Christine, Mrs. Leslie Fridley and infant son Dallas Wayne, Mrs. James Randall and son James D. Randall, Prineville; David Overbay, Paulina; Mollie David, Warm Springs.

DAIRY MARKET

PORTLAND (UPI) — Dairy market:

Eggs — To retailers: AA extra large 50-54c; AA large 48-52c; A large 46-48c; AA medium 40-43c; A small 23 - 30c; cartons 1 - 3c higher.

Butter — To retailers: AA and A prints 68c; cartons 3c higher; B prints 67c.

Cheese (medium cured) — To retailers: 46-48c; processed American 5-10 lb loaf, 42-48c.

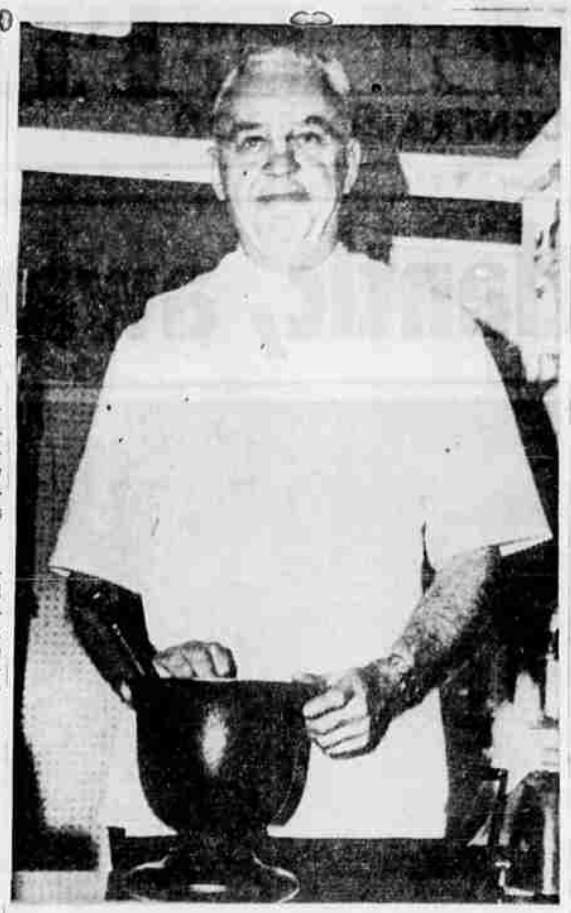

AROUND THE HORN—Although busy in his new location these days, Allen Young, owner of Bend Rexall Drug, found time to demonstrate this museum piece. It is a mortar and pestle, used in early days by pharmacists in compounding prescriptions. The mortar and pestle came around the horn in a sailing ship.

Grand opening plans made by Bend Rexall Drug firm

Formal opening of Bend Rexall Drug in its new quarters in the recently - enlarged Erickson Supermarket on East Greenwood in Bend has been set for this weekend, Thursday, Friday and Saturday, with the hours from 9 a.m. to 9 p.m. to be observed.

Hosts at the grand opening will be Allen Young, owner of the store for the past 19 years, and members of his staff. Visitors will receive gifts, coffee will be served, and there will be special prizes when the store's magic clock sounds the time.

The spacious quarters in the big building have been entirely renovated, with new fixtures installed and new lighting in use. The new home of Bend Rexall Drug provides more space than available in the downtown quarters, where Young operated the store since his purchase from the late Ben E. Whisenand in 1944. At the time of purchase, the pharmacy was known as the Bend Drug Co.

Young and his staff moved into the new location two weeks ago this past weekend. Since then, new merchandise has been arriving daily.

Serving with Young as a full-time pharmacist on the Bend Rexall Drug staff is Eugene Sele, graduate from a mid - western pharmacy school who has been with various Bend drug stores in recent years. Three women will also be on the staff.

A native of Independence, Kan., Young came to Bend from Portland 19 years ago. His wife is the former Zelda Newcomb, graduate from the University of Idaho. They have two sons, Robert, in Riverside, Calif., and Philip, a sophomore at Oregon State University.

Obituaries

Georgia A. Curtiss

REDMOND — Mrs. Georgia Annie Curtiss, 83, a Redmond resident for the past 50 years, was found dead Tuesday at her home at 436 W. Antler.

Neighbors found the body in her bathroom after she had not been seen for several days. It was determined by a physician that death had occurred some 48 hours earlier.

Funeral services will be held Friday at 2 p.m. in Zacher's Chapel, with The Rev. D. L. Penhollow officiating. Burial will be in the Redmond Memorial Cemetery.

Mrs. Curtiss was preceded in death by her husband Walter in 1950. Survivors are two brothers, Frank Kissler, Powell Butte, and Henry Kissler, Mitchell, S.D., and a number of nieces and nephews.

Howard Doan

REDMOND — Howard Doan, 60, of North Redmond, died Tuesday evening at Central Oregon District Hospital after a long illness.

Funeral arrangements are being made at Zacher's Mortuary.

POTATO MARKET

PORTLAND (UPI) — Potato market steady; 100 lb sks washed Russets U.S. No 1 unless otherwise stated: Size A Wash 2.40-2.75; Oregon 2.65-3.00; 50 lb ctns, sized 2 oz, spread 1.75-2.25; Idaho Russets baled 5-10 lb film bags 2.40.

KBND

1110KC • 5000 Watts

TONIGHT'S PROGRAMS
6:00—Sam Dalton Sports
6:10—Paul Harvey News
6:15—Jack Thornton Show
6:25—Flair Reports
6:30—Central Oregon Calendar
6:35—Alex Drier News
6:55—News
7:00—Lyric Hour Musical Parade
7:30—Jack Thornton Show
8:55—Network News
9:00—Jack Thornton Show
10:00—Dick Clark Reports
10:05—Jack Thornton Show

THURSDAY
6:00—News Around the World
6:05—TNT
6:30—Local News
6:45—Flair Reporter
7:00—Frank Hemingway
7:15—Morning Melodies
7:25—News
7:30—Morning Roundup
8:00—Don Allen with the news
8:10—Northwest News
8:15—Larry Wilson Show
8:30—Music from Mars
8:55—Larry Wilson Show
9:55—Network News
10:00—Bulletin Board
10:10—Larry Wilson Show
10:55—Golden Hits
11:05—Top Tunes
11:00—Larry Wilson Show
12:25—Flair Reports
12:35—Local News
12:35—Larry Wilson Show
12:55—Network News
1:00—Larry Wilson Show
1:55—Network News
2:00—Sunshine Melodies
2:15—Today's Classifieds
2:15—Sports Review
2:20—Sunshine Melodies
2:30—Noon News
2:45—Farmers Hour
3:00—Sam Dale Show
3:25—Flair Reports
3:30—Paul Harvey News
3:35—Sam Dale Show
3:55—Network News
4:00—Lyric Golden Hours
5:25—Sam Dale Show
5:30—Network News
5:00—Cecil Newman's Corner
5:25—Sam Dale Show
5:55—Network News
6:00—Sam Dale Show
6:25—Northwest News
6:30—Sam Dale Show
6:45—Tom Harmon Sports
7:25—Sam Dale Show
8:00—Network News
8:05—Sam Dale Show
8:25—Local News
8:30—Jack Thornton Show
9:30—Network News

Wheat growers oppose change

PORTLAND (UPI)— Witnesses testifying at a Department of Agriculture hearing on proposed changes in U.S. wheat grading standards Tuesday were unanimously opposed to the provision substituting the term mixed white for western white wheat.

The hearing, the third of four, was held on proposed amendments of the official grain standards for wheat.

Opposition to the change of terms was based on the value of the name western white in a market built on the brand name. Testimony also centered on the fact that to establish a percentage of contrasting classes advocated by the Department of Agriculture would unfairly penalize highly bred white wheat produced in the Pacific Northwest.

The bulk of this area's white wheat is exported to Asia.

In other revisions, a majority of the 29 persons present at the hearing opposed expressing dockage to the nearest 1-2 per cent.

Dockage, or material other than wheat which is removed readily by cleaning, is currently expressed to the nearest whole per cent.

The hearing moves to Toledo, Ohio, Friday. It began at Minneapolis and Kansas City, Mo., last week.

No decision yet by planners

The following is a clarification of a news story appearing Tuesday concerning Bend Planning Commission action on a proposed amendment to relax restrictions on the keeping of horses:

The news story indicated that planners favored the amendment, following their public hearing Monday. Actually no decision will be reached until the board assembles for a special breakfast meeting Tuesday morning, October 15.

The proposed amendment calls for reduction in minimum area requirement for the keeping of horses and other livestock inside Bend city limits, and requires horse owners to obtain permits.

Group planning Bend session

Special to The Bulletin

EASTERN OREGON COLLEGE, La Grande — The state conference of the Oregon Association for Student Teaching is scheduled in Bend October 18-19, according to Dr. Floyd C. Hill, Eastern Oregon College associate professor of education and president of the organization.

Dr. Ray Wolfe, Portland State College, and Dr. Ed. Buntel, Wayne University, will be featured speakers. Dr. Wolf's topic, Friday at 8 p.m., is "Developing and Implementing Better Communication between Agencies in Teacher Education."

On Saturday morning, Dr. Bantel will present "New Approaches and Use of Video Tape in Teacher Education."

The Friday evening program is scheduled for Pilot Butte Inn, with registration set for 5 p.m.

Daily TV Logs

6 KOIN TV | 8 KGW TV | 12 KPTV

WEDNESDAY

6:00 Newscope	Huntley-Brinkley Report	Rifleman
6:15 "	News Beat	Cochran & the News
6:30 Cronkite News		
7:00 The Law & Mr. Jones	Outdoor Sportsman	Lawman
7:30 Chronicle	The Virginian	Ozzie & Harriet
8:00 World Accord	"	Patty Duke Show
8:30 Gazette	"	The Price is Right
9:00 Beverly Hillbillies	Espionage	Gen. Casey
9:30 Dick Van Dyke Show	"	
10:00 Danny Kaye	The Eleventh Hour	Channing
10:30 "	"	"
11:00 Nightscene	Night Beat	News Film
11:05 TV Hour of Stars	Tonight	Movie 12

KATU-TV Channel 2
9:00 The Ann Sothern Show
9:30 Leave It To Beaver
7:00 Groucho Marx
7:30 Gunsmoke
8:00 Oregon Observer
8:30 Bold Journey
10:00 K-2 News Special
10:30 Steve Allen

KOAP-TV Channel 10
6:30 What's New
7:00 On This Farm
7:15 Friendly Giant
7:30 Home Nursing
8:00 Winston - Steelie
8:30 At Issue
9:00 Decoration of the Indian
9:15 Lyrics and Legends
10:00 Or Hearing Music

THURSDAY

6:00	Prayer & Hymn	
6:30		
7:00 Sunrise Semester	Today	Paul's Aerobics
7:30 Weather Forecast	"	3 Stooges
7:40 Cartoon Time	"	"
8:00 Captain Kangaroo	Carbonel's Club	Dr. Zoom's Cartoons
8:15 "	"	King Leonardo
8:30 "	Telescope	Dr. Zoom's Cartoons
9:00 Mike Wallace News	"	Jack LaLanne Show
9:30 I Love Lucy	Wied for Word	Big Spin
10:00 The McCoys	Concentration	Life of Riley
10:30 Pete & Gladys	Missing Links	TV Shop
11:00 Love of Life	Impression	The Price Is Right
11:30 Search for Tomorrow	Consequences	Seven Keys
11:45 Guiding Light	"	"
12:00 30 Minutes	People Talk	Dear Fred
12:30 As The World Turns	The Dollars	Father Knows best
1:00 KOIN Kitchen	Loretta Young Show	General Hospital
1:30 House Party	You Don't Say	Girl Talk
2:00 To Tell The Truth	The Match Game	Peter Gunn
2:30 Edge of Night	Make Room for Daddy	Day in Court
3:00 Secret Storm	The Maskers	Queen For A Day
3:30 Password	"	Who Do You Trust
4:00 Cartoon Corner	"	Trailmaster
4:15 Early Show	"	"
4:30 "	Cartoon Corner (cc)	"
5:00 "	"	Mickey Mouse Club
5:15 "	"	Popeye Cartoons
5:30 "	Space Angel	"
5:45 "	"	"

KATU-TV Channel 2
6:00 News, Weather, Sports
6:15 Alaska
6:45 Sunday Roast
7:00 Paris Line
7:30 Our Miss Brooks
7:00 Tennis Court
8:00 The Lone Ranger
9:00 Cartoonville
9:30 Superman
10:00 Superior
10:30 News, Weather, Sports

KOAP-TV Channel 10
6:00 Tomorrow, Bugaloo
6:30 Tomorrow, Daybreak
7:00 Parlons Francais I
7:30 Tomorrow, Highway
8:00 What's New
8:30 Sing to Sign Up
9:15 Parlons Francais II
10:30 Arts of Latin America
2:00 Painting
2:30 Exploring Nature
3:00 Pete's Zoo
3:30 Portland In Teaching
4:00 Modern Math
4:30 What's New
5:00 Lyrics & Legends
5:30 Facts About Services

This log is made up from information furnished by television stations and its accuracy cannot be guaranteed by The Bulletin.

Date selected for Lord's Acre barbecue, sale

The Powell Butte Community Church will hold its 18th annual Lord's Acre barbecue, country store and auction Saturday, November 2. Activities will be held at the church and the nearby Powell Butte School, and on the grounds.

There will be six and a half beeves for the barbecue and country store, and nine hogs for the famous country sausage. The meat department will also offer numerous dressed chickens and other poultry.

The country store and other booths will open at 10 a.m. The barbecue, featuring beef and ham, pit-baked beans and potatoes and other trimmings, will be from 12 noon to 1:30 p.m. The auction will start at 1:45.

Charley Smith, Tulare, Calif., who has cried the sale every year, will be auctioneer again this time, it was reported at a committee meeting this week at the home of Mr. and Mrs. J. C. Minson.

Lord's Acre proceeds are used for church building and expansion programs, and for repairs and maintenance. Last year's attendance was 2500.

Redmond firm offers low bid

A Central Oregon firm, the Mann Construction Co. of Redmond, submitted the low bid, $333,474, for relocation of Cove Palisades Park camp and recreation facilities when bids were received Tuesday by the Oregon State Highway Commission in Salem.

The bid was within estimates, and it is presumed that the Mann firm will be awarded the contract later this week, and will start work at once. Earlier bids were rejected because they were outside the estimates.

Facilities at the old Cove Orchard and across Crooked River will be razed, to clear the way for Lake Chinook, which will cover the area to a depth of 200 feet later in the winter. The park was closed to public use on October 1.

New park facilities will be constructed on the Deschutes slope of the park area, just west of the divide between the two rivers. Boat facilities will also be constructed.

The relocation cost is to be borne by the Portland General Electric, which is now building Round Butte Dam. In the near future, water will start backing up behind the dam, then flood the confluences of the Metolius and Crooked Rivers with the Deschutes.

A three-pronged lake will form in the present Cove Palisades State Park area.

'Foe' defends tax program

PORTLAND (UPI)— A legislator who voted against the tax program adopted by the 1963 state legislature—Rep. Shirley Field, R-Portland,—defended the measure Tuesday.

And Sen. Walter Pearson, D-Portland, who supported the bill during the legislative session, recommended a "no" vote on the $60 million tax increase which has been referred to the voters.

The two Portland legislators appeared before the Hollywood Lions Club here.

Rep. Field said that by our referendum system a mere 23,000 signatures are able to plunge the state into what she termed "fiscal chaos."

Pearson said he believed a special session of the legislature could make cuts "without hurting anyone very much."

Miss Field said there was little, if any, "fat" in the $405 million budget adopted by the legislature and that the main issue in the coming election was the question of the state paying its bills.

Pearson said he favored good education, but that he thought money could be saved by cutting out the "frills" — in this case building campus structures closer together and abandoning campus type operations at state supported schools.

Pearson said he is convinced that the state needs a different tax base — in this case, the sales tax.

Meeting tonight set by Moose

Loyal Order of the Moose will have a regular meeting tonight at 8 o'clock, at Moose Hall. Another work day will be held Saturday on the lounge of the new building, 1033 Division Street, with all members asked to participate at their convenience.

The regular game night, for Loyal Order of the Moose and Women of the Moose, will be Friday at 8 o'clock, at the hall.

At a recent executive meeting of Women of the Moose, October 24 and 25 were selected as dates for a rummage sale at the hall. Persons who have articles to contribute are asked to have them at the hall before those dates.

TAKEN TO PORTLAND

Special to The Bulletin

REDMOND — Vern McGowan, 43, Redmond fireman who suffered a heart attack during the Tite Knot Pine Mill fire July 31, was taken to a Portland hospital Tuesday afternoon for observation and possible heart surgery.

Two boys hurt in accident

Special to The Bulletin

REDMOND — Two Culver boys, Dennis van Orsow, 14, and his brother, Robert, 16, sons of Mr. and Mrs. Clarence van Orsow, were brought to the Redmond District Hospital about 8 p.m. Tuesday by their mother. They were injured in a car accident.

The boys suffered facial cuts and bruises, but apparently were not seriously injured. Oregon State Police today were making a routine check of the accident.

Eagles planning benefit carnival

The Bend Eagles will hold a scholarship benefit carnival Friday and Saturday at the Domino Building, 123 Greenwood Avenue, next to the Eagles Hall. Proceeds will be used for the aerie's annual $250 scholarship, to be awarded to a local high school graduate.

Fifteen booths will be offered for the entertainment of the public, with games, gift items, refreshments and home-baked foods to be featured. Thousands of prizes, donated by local business people, will be given away.

The festivities will start Friday at 8 p.m., to continue through the evening, and will continue Saturday afternoon and evening, starting at 1 p.m.

Charles Kee, Claude Weikle and Mrs. Ray Anderson, co-chairmen for the event, promise that there will be carnival features to entertain patrons of every age. There will be target games with balls, bean bags and darts, and booths for the sale of balloons, hot dogs, food, fancywork and other items.

There is no admission charge to the building, according to those in charge.

This year's scholarship went to Miss Marilyn Smith, who is now enrolled in Central Oregon Beauty College.

Approval given bond issue

PORTLAND (UPI)—A $350,000 bond issue was passed by voters in the Lynch School District Tuesday. The vote was 391 to 231.

The money will be used to add 13 rooms, a library, offices and a cafeteria to Lynch Terrace School and a cafeteria to Lynch Plaza School.

TOWER
835 WALL RV 2-3822
Starts Thursday!
This was the summer Clayboy would never forget. This was the summer of Claris and
Spencer's Mountain

DELMER DAVES
HENRY FONDA · MAUREEN O'HARA · JAMES MacARTHUR · DONALD CRISP
WALLY COX · MIMSY FARMER
Comedy Co-Hit!

MOVING??? PHONE 382-5641
BEND STORAGE & TRANSFER
Agent For

• Insured Storage
• Packing & Crating
• Heated Warehouse
• Bonded Drivers
• Certified Service
Office & Warehouse Located at 539 E. 1st
Next to Les Schwab Tire Center

Party-goers (and givers) will love themselves in this brocade with glints of Mylar. R & K gives subtle shaping to the overblouse; [illegible] to the skirt.
29.95

did you ever see an R&K that wasn't You?
Mrs. Lowell McMeen Will Model This R&K Fashion in the ELKS STYLE SHOW
Thursday, Oct. 10, 8 p.m.
Elks Lodge
Benefit for C. O. C. Scholarship Fund
EVERYONE WELCOME
Tickets Available At The Door
THE Smart Shop
900 Wall

AUTO BODYWORK
Guaranteed Work
Lentz's Body Shop
205 Irving Ph. 382-3751

OUR KEEP-FULL SERVICE AUTOMATICALLY KEEPS YOU WARM
With Keep-Full Service, we guarantee you automatic, metered delivery of 76 Uniflame, the amazing blonde heating oil, regardless of the weather.
You get more than Keep-Full Service when you heat your home with 76 Uniflame.
You get the cleanest heat possible. Your home stays cleaner and your furnace stays cleaner because 76 Uniflame is cleaner. It's the amazing blonde heating oil.
You enjoy the safest heat with modern 76 Uniflame oil heat. There's no danger of explosion resulting from line leakage; no danger from shorts, sparks or fumes.
Why not order Union Oil's 76 Uniflame, now?
Call us for your house-warming
Call Fred Meyers right now for 76 Uniflame . . . and our Keep Full Service, which assures you of automatic warmth all winter long. Share our 17 years of dependable service and guaranteed quality.
FRED MEYERS' UNION BURNER OIL SERVICE
303 Scott St., Bend
382-5601
76 UNION
UNIFLAME