

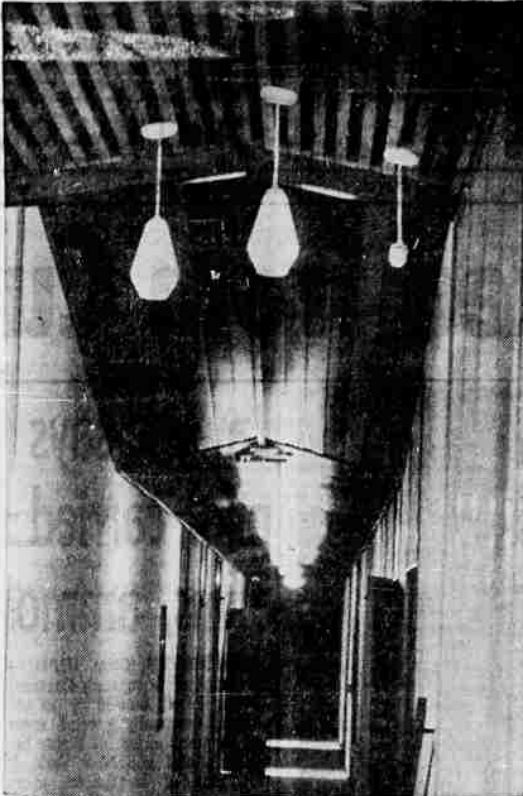

SIGNS ATTRACT VISITORS — This temporary sign on grounds of new U.S. Silviculture Laboratory in Bend calls attention to scope of project to be supervised by the Pacific Northwest Forest Range and Experiment Station of the U. S. Forest Service. Portland General Contractors is in charge of work, now nearing end.

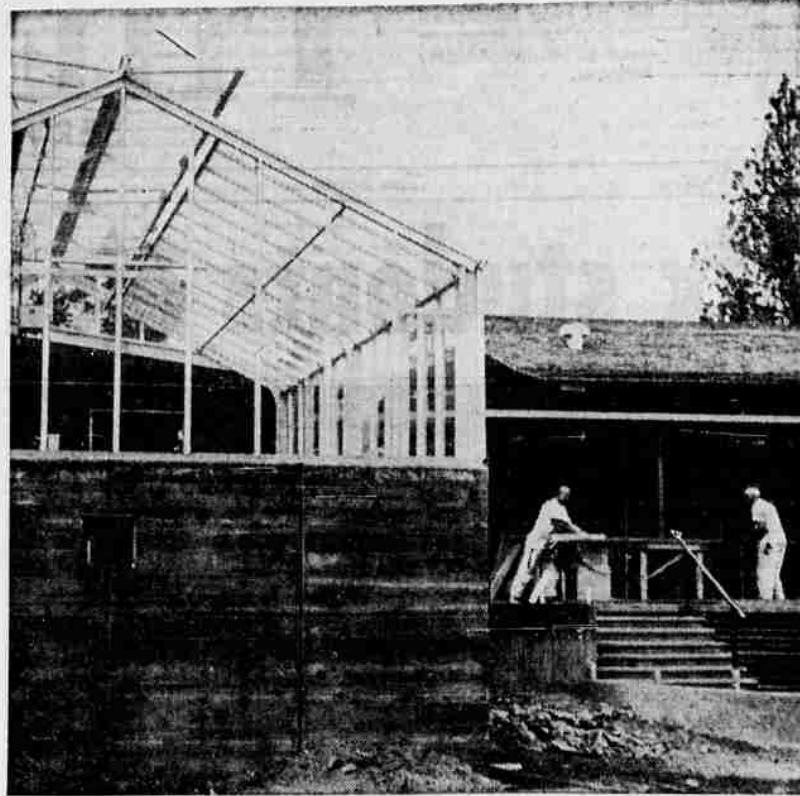

A HALLWAY VISTA — Giving some indication of the size of the main laboratory wing of the silviculture building is this well-lighted hallway, seemingly stretching into the distance. The laboratory wing holds 3825 square feet.



GREENHOUSE TAKES SHAPE — One of the important units on the new silviculture laboratory grounds will be a greenhouse of 432 square feet. This will be used for growing tree seedlings and plants needed for various experimental work. Men are also pictured at work on adjacent building of complex that is now in its final stages.

Vote statistics reviewed

Only once have Oregonians approved tax bill referral

By Zan Stark
UPI Staff Writer

SALEM (UPI) — If Oregonians follow the pattern they have set, the 1963 legislature's \$60 million tax increase measure will be defeated at the Oct. 15 special election.

Only once in Oregon history has a tax bill been salvaged after its referral to the people. That was at the Nov. 4, 1930, election when an income tax measure was upheld, a review of Oregon voting statistics shows.

Next month's election will be the fourth single-issue statewide election in the state's history.

The first was on June 2, 1902, when the initiative and referendum were adopted 62,024 to 5,669.

Voters Change Minds

The second was Nov. 6, 1923, when the only item on the ballot was an income tax act that had been referred by the legislature.

The measure squeezed by 58,647 to 58,151—a 516 vote victory margin. The voters turned it down a year later, however.

The third was on May 20, 1960, when the people voted against salary hikes for state legislators. There's a long list of defeats of measures that were referred by the people.

In 1926 both an income and cigarette tax were defeated; in 1934 a school relief sales tax was turned down; in 1942, 1947, 1952 and 1956 cigarette tax measures were rejected, and in 1960 an income tax measure was killed.

Curb Defeated

The legislature, hoping to curb referral of unpopular tax measures by the people, once proposed a constitutional change which would have allowed the emergency clause to be applied to revenue bills. The people rejected that idea 467,550 to 175,932 in 1956.

A review of the records show Oregonians have never initiated a sales or cigarette tax measure, although they have initiated some other revenue plans such as a measure to provide monthly pay for elderly persons from a gross income tax. This was defeated at the 1944 election.

Cigarette tax proposals from various sources have been voted down by the people six times, in 1926, 1942, 1945, 1947, 1952 and 1956. Sales tax measures have met defeat five times, in 1933, 1934, 1936, 1944 and 1947. Seven income tax measures have been rejected, two in 1926, and one each in 1924, 1927, 1928, 1932 and 1956.

McLENNAN'S LAUNDROMAT
807 South 3rd

Use our big washers for bedding, sleeping bags, etc.

50-lb. Extractor 10¢
2 16-lb. Washers 35¢
1 25-lb. Washers 50¢
20 9-lb. Washers 25¢
6 Dryers 10¢

DRIVE CAREFULLY!
It's school time again. And... it's a good time to ask about our special student accident plan for school children. Call me today.

EASTERN OREGON AGENCY
135 Oregon Ave. 382-3783

representing
WOODMEN ACCIDENT and LIFE COMPANY

ART MILLER
District Manager
416 W. Deschutes, Redmond
548-2782

THIS WEEKEND AT ERICKSON'S...

MORTON CREAM PIES

YOUR CHOICE... 39c ea., or

★ BANANA
★ COCONUT
★ CHOCOLATE
★ LEMON
★ NEAPOLITAN

3 FOR \$1

ERICKSON'S

New Bend Silviculture Laboratory taking final shape, occupancy is due in October

By Phil F. Brogan
Bulletin Staff Writer

The Bend Silviculture Laboratory, with an area of research responsibility that will include all commercial forest lands in Oregon and Washington east of the Cascade crest, is taking final shape on Awbrey Heights.

Target date for its occupancy has been set for late October.

Major silviculture laboratory complex work has been completed, but many minor details remain to be smoothed out before the structure is ready for occupancy by the local Pacific Northwest Forest and Range Experiment staff, headed by Carl M. Bernsten.

The project that will make Bend an important silviculture center serving some 21 million acres of commercial forest land in the pine country of Oregon and Washington represents two contracts. The first contract was awarded in June, 1962. Successful bidder was Portland General Contractors, whose bid was \$183,000.

Study Wing Included

This first contract included a

study wing of 1260 square feet, a laboratory wing of 3925 square feet, five special purpose rooms, reception and waiting room, service rooms and a workshop for greenhouse work.

The second contract was awarded in June, 1963, with Jan Ward of Bend awarded the job on his bid of \$39,500. Contract items include a library-conference unit of 1000 square feet and the paving of 432 square feet and the paving of floor and parking area.

Total floor space of the entire laboratory unit is 7100 square feet.

The big silviculture unit faces, to the south, a part of the vast area it is to serve. On the skyline is the domed remnant of Mt. Newberry, a part of the Paulinas. Visitors to the laboratory concede that the view from the "front porch" of the big building will be one of the grandest in the area.

10-Acre Tract

The laboratory is on a 10-acre tract donated to the U.S. Forest Service by the City of Bend. The structure itself is on Trenton Avenue, between 10th and 12th streets. Access will be by paved road from the intersection of Trenton Avenue at West 10th.

Eventually, an exit road will be paved from the laboratory area to Trenton, at West 12th.

Grounds are to be naturally landscaped — that is, trees and plants indigenous to the region will be retained and supplemented. All pines now on the grounds will fit into the natural setting.

A. P. DiBenedetto is architect for the U.S. Forest Service, with Homer Spencer superintendent for Portland General Contractors.

Primary purpose of the new laboratory will be to develop information for intensive production of wood for a variety of management objectives consistent with other forest uses.

Research will be directed toward solving field problems, using both field and laboratory research techniques to obtain answers.

Eventually the staff will consist of eight scientists, eight technicians and three clerical and administrative personnel.

Huge mural at Lava Butte Center offers something new to tourists

The Lava Butte Information Center, visited by thousands in the 1963 season, has something new to offer tourists — a huge mural covering the Central Oregon horizon.

Painted by Mrs. A. L. Schatz, Bend, the mural serves as a guide to scenic features of the area, not only those on the horizon, but outstanding topographic features of the lower country.

The mural, 28 inches high, is 72 feet in length. It has been placed above the big windows of the information center, constructed two years ago as a part of the lookout structure, on Lava Butte ten miles south of Bend. Access to the volcanic butte is from U.S. Highway 97.

Before Mrs. Schatz started work on the mural, E. J. Parker and Phil Shoemaker of the Deschutes National Forest staff prepared colored pictures of the surrounding region. These were enlarged from 35 mm slides, and sketches were prepared by Shoemaker.

Mrs. Schatz prepared her mural from the background provided by Parker and Shoemaker, faithfully delineating features, which range from Mount Hood south to the tip of Thielsen, then around the horizon to encompass the Paulinas, the High Desert, the timbered Ochocos and the Smith Rocks.

Mrs. Schatz mixed her own paints for the mural, which covers all but a short strip of the four walls of the information center.

The various features pictured on the mural are named, making it possible for visitors to locate landmarks.

Tourists visiting the lookout this summer have declared that the information center mural is novel in the entire west.

DAIRY MARKET
PORTLAND (UPI) — Dairy market:

Eggs — To retailers: AA extra large 48-51c; large 45-49c; A large 44-46c; AA medium 37-42c; A medium 23-29c; cartons 1-3c higher.

Butter — To retailers: AA and A prices 68c; cartons 3c higher; B prices 65c.

Cheddar medium cured — To retailers: 46-48c; processed American 5-10 lb loaf, 43-48c.

KBND
1100KC • 3000 Watts

TONIGHT'S PROGRAMS

6:30—Portland People
6:45—Alex Dreier News
6:55—Network News
7:00—Bend Music Patrol
7:25—Halish Curtis Show
8:55—Network News
9:00—Halish Curtis Show
9:55—Network News
10:00—Dick Clark Reports
10:05—Halish Curtis Show, news

SATURDAY

6:00—News Around the World
6:00—PNT
6:30—County Agent
6:45—Farm Reporter
7:00—New
7:15—Morning Melodies
7:30—Local News
7:50—Morning Roundup
8:00—Network News
8:05—Farming Show
8:15—Local News
8:20—Larry Wilson Show
8:30—Memo from Mary
8:35—Larry Wilson Show
8:55—Network News
9:00—Larry Wilson Show
9:30—Weekend West
9:35—Larry Wilson Show
9:40—Tip Tunes
9:55—Network News
10:00—Larry Wilson Show
10:25—Fair Reports
10:30—Network News
10:35—Larry Wilson Show
10:55—Network News
11:00—Sports Review
11:30—Weekend West
11:35—Halish Curtis Show
11:45—Network News
12:00—Knothing Melodies
12:10—Today's Classifieds
12:15—Sports Review
12:20—Noon Melodies
12:30—Noon News
12:45—Farming Hour
1:00—Halish Curtis Show
1:20—Bent's Tenderfoot
1:30—Network News
1:45—Halish Curtis Show
1:55—Tom Harmon Sports
2:00—Network News
2:05—Network News
2:10—Sports Review
2:15—Sam Bass Show
2:20—Network News
2:25—Network News
2:30—Network News
2:35—Network News
2:40—Network News
2:45—Network News
2:50—Network News
2:55—Network News
3:00—Sam Bass Show

Refresher class for nurses due

Registered professional nurses, not active in their profession at present, are to be given an opportunity to take a refresher course and go back to work on a part-time basis, if interest is sufficient.

A shortage of professional nurses is being studied by the Oregon Nurses Association, Oregon League for Nursing and the Oregon State Board of Nursing. The possibility of recruiting inactive nurses for service is a suggested remedy.

It is believed that a number of qualified nurses, who are also housewives, would be willing to work even one or two days a week, according to Irene McFarlane, president of District No. 14, ONA.

Before plans for refresher courses can be formulated, it is necessary to know how many nurses are interested, where they are located, if they would be interested in brush-up courses, and how much time they could spend in a re-orientation program.

Nurses who have been inactive, and those who have moved to Oregon from another state, are asked to contact Mrs. (Clarence) McFarlane before Wednesday, September 18, if they are interested. She may be reached by mail at 420 S. 12th Street, Redmond, or by telephone at 348-2363.

Mrs. McFarlane said it is hoped that some definite schedules may be worked out by early fall.

Use Classification 100 to find your next car.

News of Record

County Clerk's Office

Plat filed for Ranch Way Acres, 40-acre residential subdivision west of Redmond city limits. Dedication signed by E. J. Kellogg, secretary-treasurer.

Probate Court

The estate of Mary W. Van Landuyt, estimated to be in excess of \$10,000 admitted to probate. Her son, Emil J. Van Landuyt, named in the will as executor, is petitioner. Mrs. Van

Federal Tax Lien

U.S. Government against Robert J. Couch, 3366 1/2 A. District Court

Kenneth Alvin Ries, Bend, arrested for truck speeding (68 miles per hour in 50-mile-an-hour zone), fined \$20.

Joseph Fern Clyde, Bend, failure to dim headlights, fined \$10.

Junior D. Davis, Bend, no muffler on motorcycle, fined \$10.

Geraldine A. Wolden, Bend, no operator's license, forfeited \$5 bail.

Bend City Police

The following were cited Thursday on basic rule violation charges, with bail set at \$25 each: Roland Horace Solt, Prineville; Inez Lee Anderson, 1084 Golf Course Road; Terry Lee Howard, Box 21A, Blakely Road; William Douglas Lancaster, Jr., 1315 Baltimore.

A juvenile, Kenneth Norman Elliott, 16, 1427 W. Fourth, was cited Thursday for driving with no operator's license in his possession.

FIRE RUN MADE

A fire for burning of rubbish spread onto grass in an eastside yard Thursday. Bend firemen were called at 2:18 p.m. to the home of Mrs. Sherrin Adams, 931 S. Sixth. No damage occurred.

The contract is in the amount of \$56,534.50, it was announced from the office of Rep. Al Ullman, in Washington, D.C.

Deschutes gets defense money

SALEM (UPI) — Civil defense matching for six Oregon counties, it was announced today by Oregon CD Director Robert W. Sandstrom.

Under the program approved by both federal officials and Gov. Mark Hatfield, the state will administer federal assistance programs for the counties.

The counties, and the amount of federal aid granted: Benton \$2,985; Deschutes \$5,946; Linn \$3,170; Polk \$6,207; Umatilla \$4,000, and Washington \$5,820.

It was announced earlier that about \$3,000 in federal funds had been made available to the state agency for purchase of supplies and for civil defense schooling programs.

SALEM (UPI) — Oct. 15, the day of the tax referendum election, will be a state holiday.

State and county offices will close, and no alcoholic beverages can be served until the polls close at 8 p.m. Banks and business firms are expected to remain open.

Safe driving awards given

Trailways drivers residing in the Bend area were presented safe driving awards totaling 146 years at a banquet recently held in Bend, with Leonard Bolton making the presentations.

On Tuesday night of this week, awards for a total of 66 years of safe driving were presented to six drivers in Portland, with William Niskanen, vice president and general manager of Pacific Trailways, making the presentations. The award banquet was sponsored by the National Safety Council and the Trailways Association Safety Program.

Receiving safety awards at the Bend banquet were Walter Anderson, 5 years; Ray Wildman, 7; Reed Moore and Harry Monical, 11; Delbert Mattson, 12; Al Jensen, Lee Maker and Maurice Hoover, 13; Leroy Smith, 14; Bud Holliday, 15; Ken Easton and Robert Silson, 16.

Pacific Trailways drivers are fourth in the nation in safe driving for carriers. In 1963, the Trailways men were first in the entire nation. Presently, Pacific Trailways drivers are ranked second among all Trailways drivers in safety.

Contract award on surfacing set

The Bureau of Indian Affairs has announced the award of a contract to the Cody Logging Company of Tygh Valley for the crushed aggregate surfacing of 4.2 miles of roadway near Hot Springs, on the Warm Springs Reservation.

CASCADE PRINTING INC.
"Business Forms"
PHONE 382-1963

Daily TV Logs

6 KOIN TV 8 KGW TV 12 KPTV

TIME	PROGRAM	STATION
6:00	Newsweek	KOIN
6:15	6:15	KOIN
6:30	Crosby News	KOIN
7:00	Death Valley Days	KOIN
7:30	Rawhide	KOIN
8:00	Route 66	KOIN
8:30	8:30	KOIN
9:00	9:00	KOIN
9:30	Alfred Hitchcock Hour	KOIN
10:00	10:00	KOIN
10:30	Portrait	KOIN
11:00	11:00	KOIN
11:30	11:30	KOIN
12:00	12:00	KOIN
12:30	12:30	KOIN
1:00	1:00	KOIN
1:30	1:30	KOIN
2:00	2:00	KOIN
2:30	2:30	KOIN
3:00	3:00	KOIN
3:30	3:30	KOIN
4:00	4:00	KOIN
4:30	4:30	KOIN
5:00	5:00	KOIN
5:30	5:30	KOIN
6:00	6:00	KOIN
6:30	6:30	KOIN
7:00	7:00	KOIN
7:30	7:30	KOIN
8:00	8:00	KOIN
8:30	8:30	KOIN
9:00	9:00	KOIN
9:30	9:30	KOIN
10:00	10:00	KOIN
10:30	10:30	KOIN
11:00	11:00	KOIN
11:30	11:30	KOIN
12:00	12:00	KOIN
12:30	12:30	KOIN
1:00	1:00	KOIN
1:30	1:30	KOIN
2:00	2:00	KOIN
2:30	2:30	KOIN
3:00	3:00	KOIN
3:30	3:30	KOIN
4:00	4:00	KOIN
4:30	4:30	KOIN
5:00	5:00	KOIN
5:30	5:30	KOIN
6:00	6:00	KOIN
6:30	6:30	KOIN
7:00	7:00	KOIN
7:30	7:30	KOIN
8:00	8:00	KOIN
8:30	8:30	KOIN
9:00	9:00	KOIN
9:30	9:30	KOIN
10:00	10:00	KOIN
10:30	10:30	KOIN
11:00	11:00	KOIN
11:30	11:30	KOIN
12:00	12:00	KOIN
12:30	12:30	KOIN
1:00	1:00	KOIN
1:30	1:30	KOIN
2:00	2:00	KOIN
2:30	2:30	KOIN
3:00	3:00	KOIN
3:30	3:30	KOIN
4:00	4:00	KOIN
4:30	4:30	KOIN
5:00	5:00	KOIN
5:30	5:30	KOIN
6:00	6:00	KOIN
6:30	6:30	KOIN
7:00	7:00	KOIN
7:30	7:30	KOIN
8:00	8:00	KOIN
8:30	8:30	KOIN
9:00	9:00	KOIN
9:30	9:30	KOIN
10:00	10:00	KOIN
10:30	10:30	KOIN
11:00	11:00	KOIN
11:30	11:30	KOIN
12:00	12:00	KOIN
12:30	12:30	KOIN
1:00	1:00	KOIN
1:30	1:30	KOIN
2:00	2:00	KOIN
2:30	2:30	KOIN
3:00	3:00	KOIN
3:30	3:30	KOIN
4:00	4:00	KOIN
4:30	4:30	KOIN
5:00	5:00	KOIN
5:30	5:30	KOIN
6:00	6:00	KOIN
6:30	6:30	KOIN
7:00	7:00	KOIN
7:30	7:30	KOIN
8:00	8:00	KOIN
8:30	8:30	KOIN
9:00	9:00	KOIN
9:30	9:30	KOIN
10:00	10:00	KOIN
10:30	10:30	KOIN
11:00	11:00	KOIN
11:30	11:30	KOIN
12:00	12:00	KOIN
12:30	12:30	KOIN
1:00	1:00	KOIN
1:30	1:30	KOIN
2:00	2:00	KOIN
2:30	2:30	KOIN
3:00	3:00	KOIN
3:30	3:30	KOIN
4:00	4:00	KOIN
4:30	4:30	KOIN
5:00	5:00	KOIN
5:30	5:30	KOIN
6:00	6:00	KOIN
6:30	6:30	KOIN
7:00	7:00	KOIN
7:30	7:30	KOIN
8:00	8:00	KOIN
8:30	8:30	KOIN
9:00	9:00	KOIN
9:30	9:30	KOIN
10:00	10:00	KOIN
10:30	10:30	KOIN
11:00	11:00	KOIN
11:30	11:30	KOIN
12:00	12:00	KOIN
12:30	12:30	KOIN
1:00	1:00	KOIN
1:30	1:30	KOIN
2:00	2:00	KOIN
2:30	2:30	KOIN
3:00	3:00	KOIN
3:30	3:30	KOIN
4:00	4:00	KOIN
4:30	4:30	KOIN
5:00	5:00	KOIN
5:30	5:30	KOIN
6:00	6:00	KOIN
6:30	6:30	KOIN
7:00	7:00	KOIN
7:30	7:30	KOIN
8:00	8:00	KOIN
8:30	8:30	KOIN
9:00	9:00	KOIN
9:30	9:30	KOIN
10:00	10:00	KOIN
10:30	10:30	KOIN
11:00	11:00	KOIN
11:30	11:30	KOIN
12:00	12:00	KOIN
12:30	12:30	KOIN
1:00	1:00	KOIN
1:30	1:30	KOIN
2:00	2:00	KOIN
2:30	2:30	KOIN
3:00	3:00	KOIN
3:30	3:30	KOIN
4:00	4:00	KOIN
4:30	4:30	KOIN
5:00	5:00	KOIN
5:30	5:30	KOIN
6:00	6:00	KOIN
6:30	6:30	KOIN
7:00	7:00	KOIN
7:30	7:30	KOIN
8:00	8:00	KOIN
8:30	8:30	KOIN
9:00	9:00	