An investment in Your Future

...ATTEND CHURCH

"For where your treasure is, there will your heart be also"

YOUR MINISTERS, PRIESTS AND THESE SPONSORS INVITE YOU TO ATTEND CHURCH

LELCO, INC.

DONNER FLOWER SHOP
Polly Grutze

CENTRAL OREGON BEAUTY COLLEGE
928 Wall — 382-6171
Mrs. Louise Drexler

BEND TV CABLE CO.
TV Direct To Your Home
We give you 5 channels
734 Franklin Ave. — 382-5551

NEW PIONEER DRY CLEANER
1923 E. 3rd
James C. Burkholder

CENTRAL OREGON RADIATOR SERVICE
llout, Reverse Flush, Recoring, Steam Cleaning, Sand Blast
1937 E. 2nd — 382-2872

KELLY TRANSFER
Local Hauling
Mr. and Mrs. L. A. Kelly

CASCADE BAKING CO.
"Your Local Wholesale Baker of Sunrise Bread"
815 Wall St. — 382-4602

MASTERSON-ST. CLAIR HARDWARE INC.
Jack Masterson — Hal St. Clair

PACIFIC TRAILWAYS & AVIS RENT-A-CAR
382-2011

JIM'S A&W DRIVE IN
Try Our Specialty "The Burger Family"
Cold Root Beer, Soft Drinks, Shakes, Orders to go.
Excellent Food — Fast Efficient Service

BOB THOMAS CHEVROLET-CADILLAC
709 Wall Street, Bend, Oregon

PEDERSEN'S DONUT SHOP & BAKERY
Harold and Philip Pedersen & Employees

CONGRESS THRIFTWAY MARKET
Mr. and Mrs. James Mayne

PEPSI-COLA BOTTLING CO. OF BEND
Norman Coffelt

BEND-PORTLAND TRUCK SERVICE, INC.
Management and Employees

JACK ROBINSON & SONS CONSTRUCTION CO.
118 E. Thurston Ave. — 382-4681

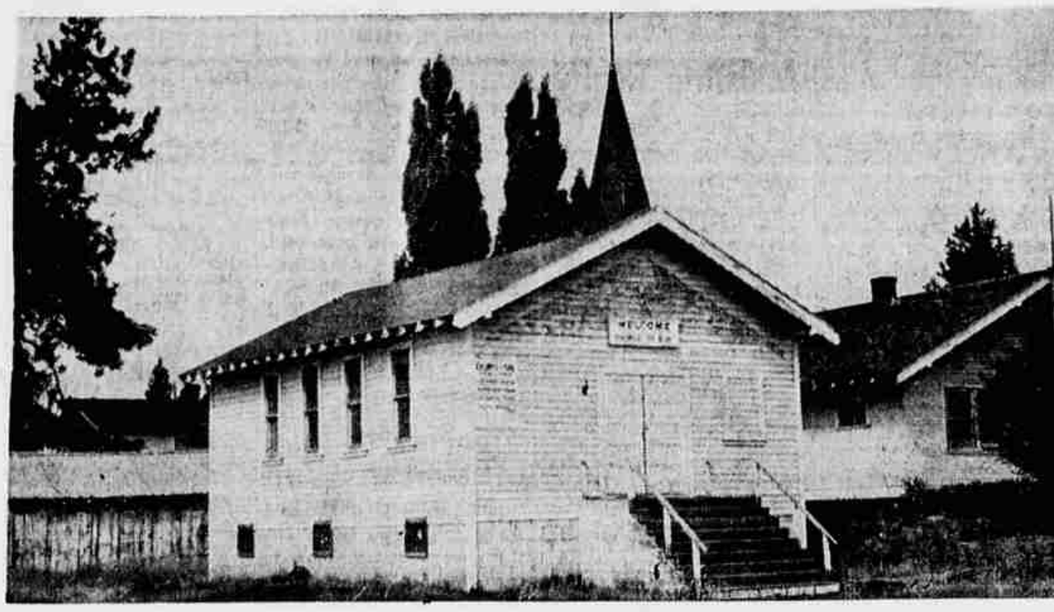

CHURCH OF GOD, BEND

Mark 12:17 ... "Unto Caesar ... Unto God"

Rev. John Marsh - Pastor, Church of God — 12th & Fresno

Echoing across the world are the cries of man. These include all manner of intent and meaning. The entire gamut of emotion is run, and still year upon year, century upon century the cries go on.

There has never been a greater teacher than Jesus. His intellect remains unsullied by those who would entrap His words to this day, yet what He said during His ministry is, for the most part, tolerated but unheeded. We speak of and view mans inhumanity to man, and do little about it. Somewhere from Jesus's time until now truth has been restricted and fallacy been given free reign until it has become easy for Americans to be "half truthful".

Somehow one feels today that taking a stand in behalf of American heritage and freedom marks one as some sort of fanatic or political something-or-other. Similarly taking a stand for Christ and His word marks one as a religious fanatic or "peculiar person".

Whether we as Christian Americans know it or not there is an evil force at work which is slowly, deliberately, eating away at every side of our political and religious foundation and pulling at our soul trying to ensnare it.

Recently we in this country saw a person who was a militant atheist pursue a belief until every citizen of this country was affected. Isn't it possible then for every Christian to take Christ's words and in these days pursue His cause until all are affected by them.

We must be unafraid to be counted as Americans. Also we must be unafraid to be counted as Christians. What a tremendous effect it would have on our society if we could do as Christ directs in the text and be truly Christian Americans. Those who would ensnare us as a people promise easy living and say "a new suit for every man", but long ago Christ told us that to follow Him was tedious and hard but His promise was "a new man in every suit".

PRAYER: Father of Light, help us in this darkened world to truly be Lights out from under the bushel of fear and criticism. Help us to stand for our heritage of freedom and true democracy. Help us to not forget Thee or to neglect giving unto Thee that which is sorely is ours at Thy hand. In Jesus name we pray ... Amen.

YOUR MINISTERS, PRIESTS AND THESE SPONSORS INVITE YOU TO ATTEND CHURCH

LEE'S CUSTOM UPHOLSTERY
Mr. and Mrs. H. N. Lee
2 Lafayette

PINE TAVERN
Maren Gribskov

PETERSEN ROCK GARDEN
Mrs. Rasmus Petersen
Redmond, Oregon

LUMBERMENS INSURANCE AGENCY
1024 Bond Street — 382-2421

ERICKSON'S SUPER MARKET
Carl Erickson and Employees

DICK'S LINOLEUM & TILE
Mr. and Mrs. R. Patterson

DESCHUTES SUNSET HOME
Burns Hwy. — 382-5531
Walter & Mildred Johnson, Mgrs., & Staff

BEND DAIRY
Mr. & Mrs. Dean Wonser
& Employees

IDEAL NURSING HOME
24 hour Nursing Care — Registered Nurse on duty.
Bed and Ambulatory Patients — 382-1822

DAVIS WEATHERSTRIPPING CO.
Mary and Neil Davis

KEN CALE HARDWARE
Headquarters for Johnson Outboard Motors
Crestliner & Travel Boats

SKYLINE STEAK HOUSE
The Entire Staff

AL'S DRIVE-IN MARKET
Groceries, Meats & Vegetables
519 E. 3rd — 382-5582
Mr. and Mrs. A. C. Hanson

BEND AGGREGATE & PAVING CO.
The People from Bend Aggregate & Paving

YOUNG EQUIPMENT CO.
Jud Young and Tom Gargan

A & R MOTOR SUPPLY
For Auto Parts & Supplies
Gib P. Anderson

CALENDAR AND DIRECTORY OF CHURCHES OF CENTRAL OREGON

NOTICE: Please notify The Bulletin for any changes to be made in this directory.

Bend

FIRST PRESBYTERIAN
(230 Woodland Blvd.)
The Rev. James P. McGlugin
Worship service and church school classes (through junior age including nursery care) 9:30 a.m.

CATHOLIC
St. Francis of Assisi
(Franklin and Lava)
Rev. Stephen Murtagh O.F.M. Cap., pastor
Rev. William Coughlan O.F.M. Cap., assistant pastor
Sunday masses: 6, 7:30, 9 and 11 a.m. Weekday mass at 8 a.m.

REORGANIZED CHURCH OF JESUS CHRIST OF LATTER DAY SAINTS
(1029 W. Fourteenth St.)
Eldon Milton Petrie, Pastor
Services each Sunday. Church school 9:45 a.m.; morning worship, 11. Study class Sunday 7 p.m. Prayer service Wednesday 7:30 p.m.

FIRST CHURCH OF CHRIST, SCIENTIST
1551 W. First St.
Sunday service, 11 a.m. Sunday school, 9:30 a.m. at the Reading Room. 1563 W. First Street. Reading Room open Tuesdays thru Saturdays, 2 to 4:30 p.m.

CHURCH OF THE NAZARENE
(East Third and Lafayette)
E. David Wardlaw, Pastor
Bible school, 9:45 a.m. Morning Worship, 11 a.m. Youth groups, 6 p.m. Evening worship, 7 o'clock. Midweek services Wednesday, 7 p.m.

FIRST CHRISTIAN CHURCH
(West Fourth and Newport)
Thomas R. Shelton, Minister
Church School 9:45 a.m., church worship 11 a.m., youth groups, 7:00 p.m., evening worship service, 8:00. Mid-week services: Bible study and prayer each first, second and fourth Wednesday, 7:15 p.m.; church night potluck dinner third Wednesday 6:30 p.m. Choir practice Thursday, 7:30 p.m. Church phone: EV 2-2272. Parsonage phone: EV 2-0204.

CHURCH OF GOD
(W. Twelfth and Fresno)
Rev. John E. Marsh
Sunday school, 10 a.m.; morning worship, 11 a.m.; evening services, 6:30 p.m.

JEHOVAH'S WITNESSES
(Kingdom Hall, 502 E. Revere)
D. W. Underwood, Presiding Minister
Public lecture Sunday 3 p.m.; Watchtower study 4:15 p.m. Service meeting Friday 7:30 p.m. Bible book study Tuesday, 8 p.m.

TRINITY LUTHERAN CHURCH
(The Lutheran Church—Missouri Synod)
(Eleventh and E. Greenwood)
Robt. W. Becker, Pastor
Services 10:30 a.m.

FIRST MISSIONARY BAPTIST
(East Greenwood)
Elder Lester Noles
Sunday school 10 a.m. Morning message, 11. Bible Hour, 6:30 p.m., Evening message, 7:30 p.m.

CHURCH OF CHRIST
(554 Newport Ave.)
Lee R. Nickins, Minister
Morning worship, 10:55 a.m.; evening worship, 8:00 p.m.; Bible classes, Wednesday, 8:00 p.m.; Ladies Bible study, Tuesday, 1:30 p.m.

PENTECOSTAL MISSION
(213 Lafayette Street)
Harriet E. Marting, Pastor
Sunday school, 10 a.m. Morning worship service, 11 o'clock. Evangelistic service, 8 p.m. Young people's meeting Tuesday night.

TRINITY EPISCOPAL CHURCH
(Head of Wall Street)
The Rev. John A. Bright
Sunday services: Holy Communion, 8 a.m.; morning prayer (family service) and address, 10:30. First Sunday each month: Holy Communion (family service) and address, 10:30 a.m.

FIRST METHODIST CHURCH
(680 Bond Street)
Rev. James Thompson
Church school, 9:30 a.m.; worship service, 11:00 a.m.; Junior Church, 11:30 a.m.; Junior Church for primary and junior boys and girls.

FREE METHODIST CHURCH
(Corner W. First and Gordon)
Rev. Byron Jacobson
Sunday school, 9:45 a.m.; morning worship, 11 o'clock; FMY, 6:15 p.m.; evening service, 7 o'clock. Prayer meeting Wednesday 7:30 p.m. CYC 4 p.m. Friday. Women's missionary study second Thursday 7:30 p.m.

FIRST ASSEMBLY OF GOD
(E. 2nd and Greenwood)
Rev. O. R. Cross
Sunday services: Sunday school 9:45 a.m., worship services 11 a.m. and 7:30 p.m. Bible study Wednesday 7:30 p.m.

FIRST BAPTIST CHURCH
(Irving and Oregon Avenues)
Rev. Ronald M. Landy, Pastor
Sunday school 9:45 a.m. Morning worship, 11 o'clock (broadcast over KBND). Youth groups 6:30 p.m. Evening gospel service 7:30. Wednesday Bible Study prayer groups, 7:30 p.m.

WESTMINISTER
(Orthodox Presbyterian)
(Newport Avenue and Drake Road)
Edward Wybenga, Minister
Bible school, 9:45 a.m. Morning worship, 11 o'clock. Machen league, 6:30 p.m. Evening song and gospel hour at 7:30. Mid-week prayer, Wednesday, 7:30 p.m.

FIRST LUTHERAN CHURCH
(The American Lutheran Church)
(Idaho and Wall)
Richard A. Knutsen, Pastor
Family worship service, 8:00; church worship service, 10:00. Holy communion first Sunday of the month.

CHRISTIAN AND MISSIONARY ALLIANCE
(530 Lava Road)
Rev. J. Kornelson, Pastor
Sunday school 9:45 a.m.; Sunday morning worship, 11 a.m. Sunday evening evangelistic service 7:30 p.m. Wednesday prayer meeting 7:30 p.m. Sunday young people's meeting, 6:15 p.m.

CHURCH OF JESUS CHRIST OF LATTER DAY SAINTS
(Fifth and Greenwood)
Norman K. Whitney, President
Priesthood meeting 9 a.m., Sunday school, 10:30 a.m.; Sacrament meeting 7 p.m.; Relief Society Tuesday 7:30 p.m.; M.I.A. Wednesday 7:10 p.m.; Primary, Monday, 2:00 to 3:30 p.m.

FOURSQUARE GOSPEL
(1010 W. Fourteenth St.)
Rev. James Kitchell
Sunday school 9:45 a.m.; Sunday morning worship, 11 o'clock; Sunday evangelistic service, 7:30 p.m. Bible study and prayer meeting, Wednesday 7:30 p.m.

SEVENTH-DAY ADVENTIST CHURCH
Temporary Meeting Place
Church of the Nazarene
Don M. Wilson, Pastor
Douglas Peterson and L. L. GrandePre, Assistant Pastors
Sabbath School, 9:30 a.m.; church service 11 a.m. each Saturday. Prayer meeting Wednesday 7:30 p.m. at the church school, 1455 E. Third. Bend Welfare Center open Tuesdays, 10 a.m. to 3:30 p.m.

GRACE BAPTIST CHURCH
(Galveston and Federal)
The Rev. John N. Goss
(Affiliated with Southern Baptist Convention)
Sunday school, 9:45; morning worship, 11 o'clock; Training Union 6:30 p.m.; evening worship 8 p.m. Mid-week prayer service Wednesday 7:30 p.m.

UNITARIAN FELLOWSHIP OF CENTRAL OREGON
Meets at B.C. CAFE ANNEX, EAST THIRD STREET — 1st, 3rd, 5th Sundays, 8:00 p.m. (No meetings scheduled June thru August) Chairman: Mrs. J. E. Hyatt, Bend, Phone EV 2-1052.

PENTECOSTAL CHURCH OF GOD
(1399 Galveston Ave.)
Rev. Charles Loftis, Pastor
Sunday school, 9:45 a.m. Morning worship service, 11 a.m. Evangelistic service, 7:45 p.m. Bible study, Wednesday, 7:45 p.m. Young people's service Friday, 7:45 p.m.

Redmond

CHURCH OF JESUS CHRIST OF LATTER DAY SAINTS
(Tenth and West Cascade Streets)
Phone LI 8-4237
Louis M. Baxter, Branch President
Priesthood, 9 a.m. Sunday; Sunday school, 10:30; Sacrament 7 p.m. Sunday; Primary, 4 p.m. Tuesday. Genealogy and MIA, 7:15 p.m. Wednesday.

CHRISTIAN SCIENCE SOCIETY
(7th and Deschutes Avenue)
Branch of the Mother Church, the First Church of Christ Scientist, in Boston, Mass.
Sunday service and Sunday school, 11 a.m. Meeting 2nd Wednesday of each month, 8 p.m.

FREE METHODIST
(Corner 9th and W. Forest Ave.)
Phone LI 8-4285
Rev. Mark Sherkey, Sr., Pastor
Sunday school, 9:45 a.m.; morning worship, 11 o'clock; youth meeting, 6:45 p.m.; Evening service, 7:30; Midweek Wednesday, 7:30 p.m.

COMMUNITY PRESBYTERIAN
(Seventh and Cascade)
Phone LI 8-3367
Rev. James K. Egly, Minister
Sunday church school classes, 9:45 a.m. Morning worship, 11:00 a.m. (nursery care provided for young children) Senior High Youth Fellowship, 7:30 p.m.

ASSEMBLY OF GOD
(North Fourth and Birch)
Rev. Donald J. Smith, Pastor
Sunday services: Sunday School, 10 a.m. morning worship, 11 o'clock; children's church, 7:15 p.m.; evangelistic services, 7:45 p.m.; Bible study and prayer, 7:45 p.m., Wednesday. Women's Missionary Council second Tuesday 10 a.m.

FOURSQUARE CHURCH
(S. 8th and W. Forest Ave.)
Rev. William R. Cooke, Pastor
Sunday school, 9:45 a.m.; Morning worship hour and junior church, 11 o'clock; Sunday evening groups, 6:45; evangelistic service, 7:45 p.m. Bible study and prayer meeting, Wednesday, 8 p.m.

ST. ALBANS EPISCOPAL CHURCH
(14th and Highland)
Phone 548-4212
Morning Prayer — 9:30 a.m.
Holy Communion — First Sunday of month.

FOREST AVENUE BAPTIST
(818 W. Forest Avenue)
Frank Nixon, Pastor
Sunday school, 9:45 a.m.; morning worship, 11 o'clock; training union, 7 p.m.; evening worship, 8 o'clock. Prayer meeting each Wednesday, 7:30 p.m.

ST. THOMAS CATHOLIC
(Twelfth and Forest)
Rev. Francis McCormack
Sunday mass, 8 a.m. & 10:00 a.m.; Daily mass, 7 a.m. First Friday of Holy Days, 7:30 a.m. & 5:30 p.m. Camp Sherman, Week day mass, 10:00.

REDMOND CHRISTIAN CHURCH
(Tenth and Evergreen)
Martin Love, Pastor
Bible school, 9:45 a.m. Sunday. Morning worship, 11 a.m. Christian endeavor, 6:30 p.m. Evening worship, 7:30 p.m. Wednesday evening Bible study, 7:30 p.m.

ZION LUTHERAN CHURCH
The Rev. Roland Belanger
Divine worship, 11 a.m. Sunday. Sunday school, 9:45. Holy communion first Sunday each month.

FIRST BAPTIST CHURCH
(N. Tenth and Cedar)
Paul Harres, Pastor
Sunday school, 9:45 a.m. Morning worship, 11 a.m. B.Y.M. 6:30 p.m. Evening prayer and praise service, 7:30 p.m.

CHURCH OF GOD
(435 N. Eighth Street)
Phone LI 8-4162
Ralph W. Lyon, Pastor
Sunday school, 9:45 a.m.; morning worship, 11 o'clock; evening fellowship service, 7:30. Midweek prayer service Wednesday, 7:30 p.m.

SEVENTH-DAY ADVENTIST CHURCH
(Ninth and Glacier)
Don M. Wilson, Pastor
L. L. Grand Pre & Douglas Peterson, Assistant Pastors
Sabbath School, 9:30 a.m.; Church service, 11 a.m.; Prayer meeting Tuesday, 7:30 p.m. Redmond Welfare Center, open Wednesday 1 to 4 p.m.

CHURCH OF CHRIST
(American Legion Hall, temporary meeting place)
Bible classes, 10:00 a.m.; Morning worship, 11:00 a.m.

Madras

CHURCH OF CHRIST
(Corner 1st and F Sts.)
Lord's Day Services
Bible study 10:00 a.m. Preaching 11:00 a.m. Communion 11:50 a.m. Youth training 6:30 p.m. Preaching, 8:00 p.m. Wednesday, Bible study 7:30 p.m.

LUTHERAN CHURCH OF THE GOOD SHEPHERD
J. Orville Mosbo, Pastor
Sunday, 9:45 a.m., Sunday School; 11 a.m. morning worship; WMF, 8 p.m. fourth Tuesday; cherub choir, 3:45 p.m. Thursday; junior choir, 4:15 p.m. Thursday.

FIRST BAPTIST CHURCH
Doyle J. Collins, Pastor
Bible school, 9:45 a.m., Morning worship, 11:00 a.m., Baptist Training Union 7 p.m., Evening worship, 8:00 p.m. Wednesday 8:00 p.m. Bible study.

SEVENTH-DAY ADVENTIST CHURCH
Don M. Wilson & Douglas Peterson, Pastors
Sabbath school, 9:30 a.m.; Church service, 11 a.m.; Prayer meeting Wednesday, 7:30 p.m.

ST. MARK'S EPISCOPAL CHURCH
The Rev. Lawrence G. Ferguson, Vicar
Morning prayer and Sunday School, 11 a.m.; Holy Communion, first Sunday of the month.

CHRISTIAN SCIENCE
(465 Seventh St.)
Church services, 11 a.m.; Sunday school convenes at the same hour. The public is cordially invited to attend.

FREE METHODIST CHURCH
(Two blocks east of bank)
W. H. McCormick, Pastor
Sunday School, 9:45 a.m. Morning worship, 11 a.m. Evangelistic Gospel Hour, 7:45 p.m. Prayer meeting and Bible study, Wednesday, 7:45 p.m. WMS, first Thursday, 7:45 p.m.

THE METHODIST CHURCH
(1290 Ashwood Road)
Rev. Vernon A. Groves, Pastor
Church school, 9:45 a.m.; worship, 11 a.m.; youth fellowship, 7 p.m. Phone 475-2180.

ASSEMBLY OF GOD
Rev. Charles Butterfield
Sunday School, 9:45; morning worship, 11:00 a.m.; evening service, 7:30 p.m. Mid-week service, Wednesday, 7:30 p.m.

CHURCH OF JESUS CHRIST OF LATTER DAY SAINTS
Claude J. Stimpson, Branch Pres.
VFW Hall
(8th and E St., Madras)
Sunday: Sunday school, 10:00 a.m.; Sacrament meeting, 7 p.m. Relief Society, Tuesday, 2 p.m. Primary, Monday, 4 p.m. MIA, Thursday, 7:30 p.m.

ST. PATRICK'S CATHOLIC
The Rev. Richard Conway, Pastor
Sunday masses, 7:30 and 10:30 a.m. Week day mass, 7:30 a.m. Confession Saturday 4:30 to 5 p.m. and 7:30 to 8 p.m.

CHAPEL IN THE PINES
Inter-Denominational
Secretary: Ann Thomas
Services 3 p.m. daylight time.

FIRST CHRISTIAN CHURCH
(300 Seventh Street)
Jack Naff, Pastor
Church School, 9:45 a.m. Morning worship, 11 o'clock. Youth: High School and Junior High, 6:30 p.m. Sunday; Junior hour, 3:45 p.m. Thursday.

LaPine

FIRST BAPTIST CHURCH
Vinton Green, Pastor
Sunday School, 10 a.m. Morning worship, 11 o'clock. Prayer meeting, 10:15 a.m. Wednesdays.

Terrebonne

Union Bible Class and Sunday School
(Meetings in Pioneer Hall)
Undenominational
Bible class Sunday, 11 a.m.; Sunday school, 10 a.m.

Crescent

Crescent First Baptist Church
Rev. Ned Landers
Sunday School, 9:45 a.m.; morning worship, 11:00 a.m.; mid-week prayer services, Wednesday 7 p.m.

LATTER DAY SAINTS
(Bldg. 22, Gilchrist, Oregon)
Sunday School, 10:30 a.m.

Culver

CHURCH OF THE NAZARENE
John A. James
Sunday school, 10 a.m. Morning worship, 11 a.m. Young People's services, 7:15 p.m. Evening worship, 8:00 p.m. Prayer meeting 8:00 p.m. Wednesday.

CHRISTIAN CHURCH
William Kanne, Pastor
Church School, 10 a.m.; morning worship, 11 o'clock. Christian Endeavor, 6:30 p.m.; evening services, 7:30. Bible Study, Wednesday, 8 p.m.

Powell Butte

POWELL BUTTE CHRISTIAN
D. L. Penhollow, Minister
Bible school, 10 a.m. Sunday; morning service and communion, 11 a.m. Christian Endeavor, 7 p.m.; evening service, 8 p.m.

Prineville

OUR SAVIOR'S LUTHERAN CHURCH
(West 3rd. St.)
Rev. Ralston
Sunday School, 9:30 a.m.; Morning worship, 11 o'clock; Luther League meeting, 1st and 3rd Sunday, 6:30 p.m.

FAITH TEMPLE
(7th & Main)
Rev. H. C. Bresler
Sunday School, 9:45 a.m.; Morning worship, 11:00 a.m.; Sunday evening evangelistic service, 7:30 p.m.; Wednesday Bible Study, 7:30 p.m.

ST. ANDREWS EPISCOPAL CHURCH
(Corner of Holly & East 1st St.)
The Rev. John Gretz
Sunday: Holy Communion, 8 a.m.; family worship, church school, 10 a.m. Holy Communion, first Sunday of month. Wednesday: evening prayer, 8 p.m.; Holy Communion, Prayer Book Holy Days, 10 a.m.

CHURCH OF THE NAZARENE
(1st St. and Holly)
Rev. Paul Flowers
Sunday School, 9:45 a.m.; Morning worship, 11:00 a.m.; Evening worship, 7:30 p.m.; Nazarene Young Peoples Society Meeting, 6:45 p.m. Wednesday evening prayer meeting, 7:45 p.m.

CHURCH OF GOD OF PROPHECY
(Fairground Rd.)
Rev. Ora Gaylor
Sunday School service, 10 a.m.; Morning worship service, 11 a.m.; Wednesday night prayer service, 7:30 p.m.; Young People's meeting, Friday night, 7:30 p.m.

PRINEVILLE CHURCH OF CHRIST
(First Christian Church)
(Combs Flat and Fairground Rd.)
Bob Clevenger, Pastor
Bible school, 10 a.m.; worship, 11 a.m.; study groups for all ages, 6:30 p.m. Mid-week services Wednesday 7:30 p.m.

MELROSE FULL GOSPEL
Rev. L. R. Stewart
Sunday School, 10 a.m.; Morning worship service, 11 a.m.; Sunday evening worship service, 7:45 p.m. Tuesday night prayer meeting, 7:45 p.m. Friday night Bible study, 7:45 p.m.

CHURCH OF JESUS CHRIST LATTER DAY SAINTS
(East 7th St.)
George A. Hudson, Branch President
Priesthood meeting, 9:00 a.m.; Sunday School, 10:30 a.m.; Sacrament meeting, 7:00 p.m. Primary meeting, Tuesday, 4:00 p.m. Women's Relief Society, Tuesday, 1:30 p.m. M.I.A. meeting, 7:30 p.m. Wednesday.

CHRISTIAN SCIENCE SOCIETY
(308 East 2nd St.)
Branch of the Mother Church, The First Church of Christ, Scientist, of Boston, Massachusetts
Sunday Service and Sunday School, 11 a.m. Meeting on 2nd Wednesday of each month, 8:00 p.m.

CHURCH OF CHRIST
(1085 East 3rd St.)
Roy L. Holland, Minister
Bible classes, 10:00 a.m.; Morning worship, 11:00 a.m.; Evening worship, 7:30 p.m.; Bible classes, Wednesday, 7:30 p.m.; Ladies Bible study, Thursday, 2:30 p.m.

FIRST ASSEMBLY OF GOD
(502 Juniper Lane, Crestview Addition)
Rev. N. E. Ravan
Sunday School classes, 9:45 a.m. Morning worship, 11:00 a.m.; Young People's service, 6:00 p.m.; Sunday evening evangelistic service, 7:00 p.m.; Wednesday Bible study, 7:00 p.m.

ST. JOSEPH CATHOLIC CHURCH
(East First St.)
Monsignor Mathew Crotty
Sunday masses, 8:00 a.m. and 10:00 a.m.; Weekday mass 8 a.m.

FIRST BAPTIST CHURCH
(251 Beaver St.)
Rev. Stanton Irvine, Pastor
Telephone HI 7-7717
Sunday School, 9:45 a.m. Morning worship, 11 o'clock. Christian training hour, 6:30 p.m. Evening worship, 7:30. Midweek family prayer fellowship, Wednesday, 7:00 p.m.

MISSIONARY BAPTIST CHURCH
(East 2nd and Court St.)
Rev. Eugene Barrow
Sunday School, 10:00 a.m.; Morning worship, 11:00 a.m.; Sunday evening training Union classes, 7:00 p.m.; Evening Service of Worship, 7:30 p.m. Wednesday Prayer service, 7:30 p.m.

FIRST CHURCH OF GOD
(W. 2nd and Harwood)
Terrance Barnes, Minister
Sunday school, 9:45 a.m.; morning worship, 11 a.m.; evening worship 7:30 p.m.; cottage prayer meetings, Wednesday 7:30 p.m.

COMMUNITY CHURCH OF PRINEVILLE
(570 North Elm St.)
Rev. David V. Abbott, Minister
Sunday School, 9:45 a.m.; morning worship, 11. Intermediate, Junior & Senior Christian Endeavor meetings, 6:30 p.m. Evening family worship, 7:30. Midweek family service, Wednesdays, 8:15 p.m.

SEVENTH-DAY ADVENTIST CHURCH
(Corner 2nd & Harwood Avenue)
Don M. Wilson & Douglas Peterson, Pastors
Service, Saturday at 9:30 a.m. and 11:00 a.m.

Tumalo

TUMALO COMMUNITY CHURCH
Mrs. J. W. Martin, Clerk
Phone EV 2-2353
Church school Sunday 10:30 a.m.; family services 9:30 a.m.

Gilchrist

GILCHRIST METHODIST CHURCH
(Mountain View Drive and Michigan)
Milton L. Nelson, Minister
Sunday school, classes for all ages, 9:45. Morning worship 11 o'clock. WSCS the third Thursday at 2:00 p.m.

ST. MARY OF THE SNOWS CATHOLIC CHURCH
The Rev. Cassian O'Shea
Sunday mass 9:00 a.m.

Sisters

SISTERS BAPTIST CHURCH
Ernest S. Miller, Pastor
Sunday school, 9:45 a.m.; Morning worship, 11 o'clock.

SISTERS CHURCH OF CHRIST
Keith S. Sorenson, Minister
Sunday school at 10 a.m.; Morning services, 11 a.m.; Christian Endeavor Groups, 6:45 p.m.; Evening services, 7:30 p.m.

LATTER DAY SAINTS
Sunday school-10 a.m. VFW Hall