

PEDIGREED FOWLS BEST INVESTMENT

Even Fewer Birds of High Class
Will Bring Greater Profit—
Trap Nests Necessary.

A bird with a pedigree is commanding a fancy price in poultry circles today. Ancestry counts in chickens quite as much as in cattle or horses, and every poultry man or woman who is endeavoring to build up the egg productivity of his flock is a bird with a good egg-producing ancestry to head it. Better still, he buys a pen of pedigreed birds and gradually culls out his common stock. For these birds he goes to a reliable breeder of the variety that he keeps. It is not profitable for the owner of a large flock who is producing eggs and chickens for market to pedigree. The breeder, handling fewer birds and making a relatively higher profit on each one, can afford to expend more time and care on the individuals. With him it is not "how many," but "how good."

Trap Nests Necessary.
Pedigreeing a chicken means the keeping of a complete breeding record. This involves a record by a band or some other accurate means of identification of the male and female which are mated; a record,

with the aid of a trap nest, of each egg laid; an arrangement of the eggs in the incubator so that the baby chicks can be identified and the labeling of the chicks by a leg band after their removal from the incubator.

By means of leg banded hens and trap nests the breeder is able to identify every egg produced and to mark each egg. The United States Department of Agriculture poultry specialists mark the big end of the egg with the number of the hen and then put underneath that the pen number. The number on the leg band of the hen gives the clue in the record book to her pedigree. The pen number gives the information regarding the sire.

TELEPHONE COMPANY WOULD RAISE RATES

Setting forth that insufficient funds are available for maintenance and repair of the Farmers' National Telephone Co., operating at Tumalo, a petition filed by Manager A. J. Harter has been submitted to the Public Service commission asking for an advance in rates.

Present charges are \$2 a month for business telephones, and \$1 a month for residence telephones, with no switching charges for non-subscribers. The company desires to advance its rates to the following scale:

Business phones, \$2.50; residence phones, \$1.50; Switching charge for non-subscribers, 25 cents.

Under the present method of operation, the petition states the monthly income is \$63. The monthly salary of the telephone central is \$63, and the salary of manager \$5 a month, leaving only \$3 to cover incidental expenses.

Don't Neglect the Little Ones.
Mrs. J. S. Pitts, 375 E. 15th St., Cleveland, O., writes: "I can't speak too highly of Foley's Honey and Tar. When my little girl had a cold I gave her Foley's Honey and Tar and that stops her coughing in a little while. Children like it. It contains no opiates. It is healing, soothing, prompt in action."—Adv.

Want to buy hay, use Bulletin classified ads.

LEGAL NOICEST

NOTICE FOR PUBLICATION.
Department of the Interior,
U. S. LAND OFFICE at The Dalles, Oregon, February 18, 1920.

NOTICE is hereby given that Horace K. Cooke, of Millican, Oregon, who on October 30, 1916, made homestead entry, No. 018610, for lots 1-2 E 1/2 NW 1/4 NE 1/4, section 19, township 20 South, range 16 East, Willamette Meridian, has filed notice of intention to make final three year proof, to establish claim to the land above described, before H. C. Ellis, U. S. Commissioner, at Bend, Oregon, on the 6th day of April, 1920.

Claimant names as witnesses: Stanley Smith, of Millican, Oregon; Reuben R. Keller, of Millican, Oregon; Thomas E. Going, of Bend, Oregon; Leo Tauscher, of Bend, Oregon.
H. FRANK WOODCOCK,
Register.
52-4p

CALL FOR REGISTERED GENERAL FUND WARRANTS

Notice is hereby given that registered warrants No. 349 to 406 inclusive drawn on the General Fund are called for payment on February 21st, 1920, and are payable at the county Treasurer's office, Bend, Oregon.
Interest on these warrants stops on and after February 21st, 1920.
CLYDE M. McKAY,
Treasurer, Deschutes County.
52c Adv.

NOTICE OF BOND SALE.

Sealed proposals will be received by the Board of Directors of North Unit Irrigation District at its office in said District in the city of Madras, Jefferson county, Oregon, for the purchase of five million dollars (\$5,000,000) bonds of said District until 10 o'clock a. m. the 30th day of March, 1920, and immediately thereafter publicly opened by said Board, said bonds to bear interest at 6 per cent per annum, payable semi-annually on the first days of January and July in each year, principal and interest payable at the office of the County Treasurer or at the Fiscal Agency of the State of Oregon in New York City, said bonds to be numbered from 1 upwards, to bear date of issue and to mature serially in annual amounts so as to be approximately equal, principal and interest, commencing eleven years after the date of issue and ending thirty years after the date of issue.
Said bids must be accompanied by a certified check for five per cent of the amount bid.
The Board reserves the right to reject any or all bids.
A. D. ANDERSON,
Secretary.
52-4c

TANLAC

FOR SALE BY
The Owl Pharmacy
SOLE AGENTS

mately equal, principal and interest, commencing eleven years after the date of issue and ending thirty years after the date of issue.

Said bids must be accompanied by a certified check for five per cent of the amount bid.
The Board reserves the right to reject any or all bids.

A. D. ANDERSON,
Secretary.
52-4c

NOTICE OF CONTEST.

Department of the Interior,
Lakeview, Oregon,
February 12, 1920.
To Thomas H. Hanna of unknown address, contestee:

You are hereby notified that Justin R. Postle who gives Box 580, Bend, Oregon, as his post-office address, did on January 17, 1920, file in this office his duly corroborated application to contest and secure the cancellation of your homestead entry, serial No. 07364 made April 3, 1914, for East half, section 22, township 22 S. range 17 E. Willamette Meridian, and as grounds for his contest he alleges that Thomas H. Hanna filed his said entry more than five years prior to the date hereof, and never made or established residence on said land or improved the same in any way, and has never resided thereon, and has wholly abandoned said entry from the date thereof, and that said absence from the land was not due to the entryman's employment in the military or naval organizations of the United States or the National Guard of any of the several States.

You are, therefore, further notified that the said allegations will be taken as confessed, and your said entry will be canceled without further right to be heard, either before this office or on appeal, if you fail to file in this office within twenty days after the Fourth publication of this notice, as shown below, your answer, under oath, specifically responding to these allegations of contest, together with due proof that you have served a copy of your answer on the said contestant either in person or by registered mail.

You should state in your answer the name of the post office to which you desire future notices to be sent to you.

JAS. F. BURGESS,
Register.

Dated of first publication, February 26, 1920; date of second publication, March 4, 1920; date of third publication, March 11, 1920; date of fourth publication, March 18, 1920.
52-3c

NOTICE OF SHERIFF'S SALE.

By virtue of an execution in foreclosure duly issued by the clerk of the Circuit court of the county of Deschutes state of Oregon, dated the 28th day of January, 1920, in a certain action in the Circuit court for said county and state, wherein Alva E. McClung as plaintiff recovered judgment against E. Lee Riggs for the sum of Nine hundred dollars, and attorney's fees in the sum of one hundred and twenty-five dollars, and the further sum of fifteen dollars on the 23rd day of January, 1920.

Notice is hereby given that I will on the 28th day of February, 1920, at the front door of the county court house in Bend, Oregon in said county, at 10 o'clock in the forenoon of said day, sell at public auction to the highest bidder, for cash, the following described property, to-wit: The south half of section eight, in township twenty-one South of range twenty E. W. M. Taken and levied upon as the property of the said E. Lee Riggs or as much thereof as may be necessary to satisfy the said judgment in favor of Alva E. McClung against said E. Lee Riggs with interest thereon, together with all costs and disbursements that have or may accrue.

S. E. ROBERTS,
Sheriff.

Dated at Bend, Oregon, January 28, 1920.
48-52c

DEPARTMENT OF THE INTERIOR

U. S. Land Office, at The Dalles, Oregon, January 23, 1920.

Notice is hereby given that Elmer L. King, of Millican, Oregon, who on April 21, 1915, made homestead entry No. 014767, for NE 1/4 N 1/4 SE 1/4 Sec. 33, N 1/4 SW 1/4 Sec. 34, Township 20 south, Range 17 east, Willamette meridian, has filed notice of intention to make final three-year proof, to establish claim to the land above described, before H. C. Ellis, U. S. Commissioner at Bend, Oregon, on the 8th day of March, 1920.

Claimant names as witnesses: Dilburn D. Tussing, of Millican, Oregon; Neils Delude, of Millican, Oregon; Orlea O. King, of Millican, Oregon; Reuben D. George, of Bend, Oregon.
H. FRANK WOODCOCK,
Register.
48-52p

NOTICE OF SALE OF ESTRAY.

NOTICE IS HEREBY GIVEN that on Friday, the 12th day of March, 1920, at 2 o'clock p. m. at our ranch 1 1/2 miles northeast of Alfalfa, in Deschutes county, Oregon, located upon Section 13, township 17 South, range 14 E. W. M., the following described animal will be offered for sale as an estray by L. A. W. Nixon the nearest constable, to-wit:

One red and white spotted heifer, now about two years old, with a split on the right ear, wattle on the right hind leg, and branded on the right shoulder, without other visible marks or brands.
Said animal came to our ranch,

located as above stated, and was by us taken up on November 15, 1918, as an estray, and a sale thereof was ordered to be held at the above time and place by the Hon. J. A. Eastes, Justice of the Peace.

Said animal will be offered for sale for cash, to the highest bidder, to satisfy the damages sustained by us, the costs of keeping, and all expenses incurred, including the fees of the justice of the peace, costs of advertising and such other costs and expenses as may have been lawfully incurred.

Dated at Bend, Oregon, February 18, 1920.

PAUL MERTSCHING,
WILL. HORSELL,
51-54c

NOTICE TO CREDITORS

In the County Court of the State of Oregon, for Deschutes County. In the matter of the estate of G. W. Crawford, deceased.

Notice is hereby given that the undersigned was, on the 9th day of February, 1920, duly appointed administrator of the estate of G. W. Crawford, deceased. All persons having claims against said estate will present the same duly verified to me within six months from the date hereof.

C. H. ERICKSON,
Administrator.

NOTICE OF SALE OF ESTRAYS.

NOTICE IS HEREBY GIVEN: That on Monday, March 8, 1920, at 2 o'clock p. m. at my ranch nine miles south-east of Bend, Deschutes county, Oregon, located in section 20, Township 17 South, Range 13 E. W. M., the following described cattle will be offered for sale as estrays, by L. A. W. Nixon, the nearest constable, to-wit:

One black, long yearling steer, with two slits in the left ear, one slit in the right ear, and no other visible marks or brands.

One red heifer, about two years old, slit and hole in left ear, tip cut off of right ear, small dewlap on brisket, without other visible marks or brands.

Said cattle were taken up by me as estrays at my ranch in Deschutes county, Oregon, located as above stated, on December 2nd, 1919, and a sale thereof was ordered, at the above time and place, by the Hon. J. A. Eastes, Justice of the Peace, he being the nearest justice of the peace.

The said cattle will be offered for sale at the time and place above mentioned, for cash, to satisfy the damages sustained by me, the costs of keeping said animals, and all expenses incurred, including justice of the peace fees, costs of advertising and sale and such other costs and expenses as may have been regularly incurred.

Dated at Bend, Oregon, February 14th 1920.

FRED P. REYNOLDS
51-1c

NOTICE OF SHERIFF'S SALE.

By virtue of an execution in foreclosure duly issued by the clerk of the Circuit court of the county of Deschutes, State of Oregon, dated the 23rd day of January, 1920, in a certain action in the Circuit Court for said county and state, wherein Geo. B. Simpson as Plaintiff, recovered judgment against George S. Clayton for the sum of one thousand dollars, and costs and disbursements taxed at _____ dollars, and attorney's fees in the sum of one hundred and fifty dollars, and the further sum of ten dollars, on the 14th day of January 1920.

Notice is hereby given that I will on the 28th day of February, 1920, at the front door of the county court house in Bend, Oregon, in said county, at 10:00 o'clock in the forenoon of said day, sell at public auction to the highest bidder, for cash, the following described property, to-wit: The Southwest quarter of the Southwest quarter of section 32, township 15, lots 3 and 4 and the North half of the Southwest quarter of section 5, Township 16 South of range 11 E. W. M. Taken and levied upon as the property of the said George S. Clayton or as much thereof as may be necessary to satisfy the said judgment in favor of George B. Simpson against said George S. Clayton with interest thereon, together with all costs and disbursements that have or may accrue.

S. E. ROBERTS,
Sheriff.

Dated at Bend, Oregon, January 26, 1920.
48-52c

NOTICE OF HEARING ON FINAL ACCOUNT

In the Circuit Court of the State of Oregon, for Deschutes County. In the matter of the estate of Mrs. Bertha Stowell, deceased.

Notice is hereby given that R. D. Stowell, administrator of the estate of Mrs. Bertha Stowell, deceased, has made and filed with the Clerk of the County Court of Deschutes County, Oregon, a final account of his administration of said estate, and that the judge of the above entitled court has set Monday, the 15th day of March, 1920, at the hour of 10:30 o'clock in the forenoon of said day at the court room in Bend, Oregon, as the time and place of hearing the final settling of said estate, and all persons interested are cited to appear at said time and place and show cause, if any, why said account should not be allowed.

Dated this 11th day of February, 1920.

R. D. STOWELL,
Administrator of the Estate of Mrs. Bertha Stowell, Deceased.
Date of first publication, February 12, 1920.
50-2c

Do You Know
That Hudson
Builds the
Essex?

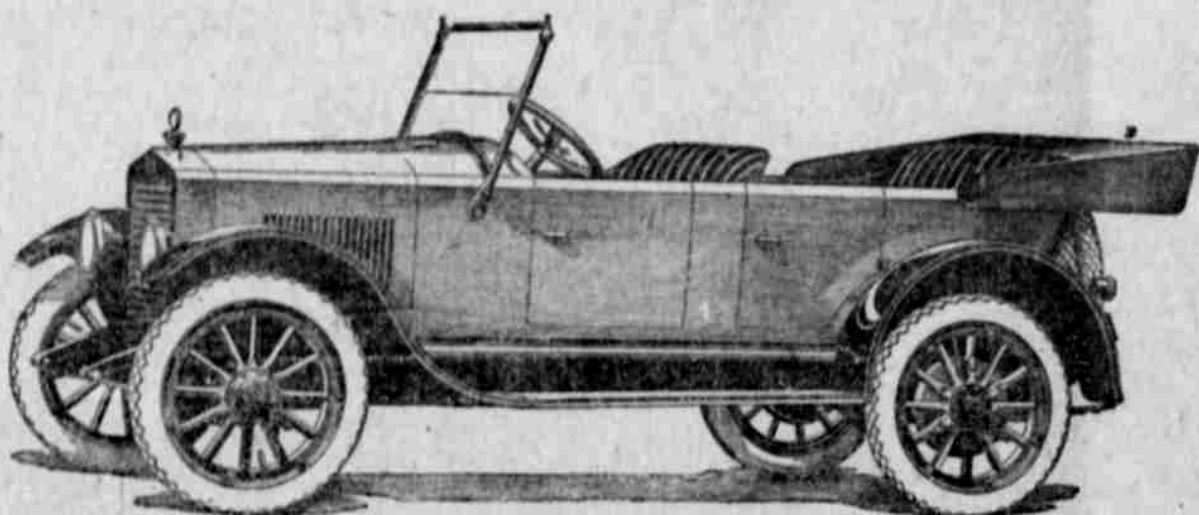

SEE THE ESSEX

It is the Light Weight Car That
Holds the Greatest Endurance Proof

Of course you know all about the Essex and its record of 5870 miles at an average speed exceeding a mile a minute. It was the only new car at last year's shows. Now it holds the greatest sales record, for 22,000 buyers paid \$35,000 for Essex in its first ten months.

An Essex stock chassis officially set the world's endurance mark in a 50-hour run totaling 3037 miles. The same stock chassis in three tests covered 5870 miles in 94 hours 22 minutes' driving time.

A dealer's demonstrator that had been driven 12,000 miles, covered 1061 miles in 24 hours over Iowa snow-covered roads while a blizzard was raging. Think what these proofs mean to you. It settles the light car question. It places Essex endurance on the same level with its companion car—the Hudson Super-Six. It elevates the moderate priced car into the fine car quality and performance class. All the advantages in gasoline, oil and tire economy are retained.

Hudson Designed and Builds Essex

What group of men are as well qualified to build performance and endurance in a moderate priced light weight

car? And what other manufacturing organization is equipped to produce it?

Consider how the Super-Six has produced those qualities; then answer if Essex is not the rightful heir to Hudson.

Essex is the "New Day Car"

The long-talked-of light weight, moderate-priced car with satisfactory performance and reliability is found in the Essex.

It fulfills the hope of true automobile economy. Qualities of endurance, fineness, and beauty are combined with the advantages in price and operating costs of light cars. Judge Essex reliability by what you know of the Super-Six—its economy in gasoline, oil and tires by light car standards.

The day when reliability and fine performance were to be had only in large, high-priced cars is past. A visit to the Essex show will convince you. So will a talk with any Essex owner. And don't forget deliveries of Essex cars are becoming more and more uncertain as its fame grows, despite the increasing number being built.

PIONEER GARAGE CO.

Bend, Oregon

