

Bend Theatre

"EVERY SHOW WORTH WHILE"
Under New Management

WEDNESDAY AND THURSDAY
"THE LURE"

FRIDAY AND SATURDAY
CHARLIE CHAPLIN FEATURES
Weber & Fields in "A DELICATESSEN STORE"
PARAMOUNT TRAVELOGUE
SATURDAY MATINEE, SUNDAY, MONDAY, TUESDAY
"HEARTS IN EXILE"



"The LURE"

Few films depicting the life and adventures of a young girl in the underworld of a large Eastern city have been the cause of more investigation by charitable societies and well known American settlements than "The Lure." Although exposing a great problem, the picture is devoid of anything objectionable. It is instructive throughout. Tonight and Thursday night.

"HEARTS IN EXILE"

is a film abounding in rich sentiment and clever acting. Sunday, Monday, Tuesday.

MANY HOUSES RISE IN BEND

ACTIVITY DOES NOT MEET DEMAND

Steps Taken to Prevent Over Supply of Labor for Local Needs—Plenty of Lumber Available—More Residences Planned This Winter.

Bend has never experienced such activity in building in the residence districts as is going on at the present time. This is a statement that can be substantiated by any of the local lumber or real estate firms that have been watching Bend's steady growth, especially in the last seven months.

Accompanying the spurt in real estate transactions, particularly in residence property, there came immediately into being a large number of the purchasers of residential property buying with the immediate view to building. Although no definite figures have been obtained as to the number of houses completed and under construction in the last seven months, the lumber companies, contractors and real estate men of Bend say that contracts have been let for fully 75 residences since May 1. Of this number a large part were planned and have been under construction since July 1. In practically every addition in town, residences are rising to be occupied so soon as they are completed.

Demand is Strong. Regardless of this liveliness in building which has tended to relieve the housing situation, there is yet a strong demand for houses, and the prospects are that the demand will continue to be as pronounced throughout the winter as it has been in the last five months. It is understood that there are parties in Bend considering the erection of houses for rent and sale, but the plans of these people have not been announced.

That the problem of housing incoming workmen, who will be employed in the mills, has not been met and that it will not be met for several months is the opinion of builders and real estate men. It is understood that as soon as the mills are in readiness for operations a large number of men from the middle western mills will come in a party, and housing of them and their families will be a problem.

Real estate men point out that most of the residences built or under construction are of a substantial character. Many who have built temporary structures this fall have expressed their intention to build permanently next spring.

Real estate firms, who are making a specialty of building houses for rent and sale are adopting a conservative policy erecting four, five and six room houses, going on the assumption that structures of this type will be in greater demand and judging from the conditions in other mill localities. In addition to the demand for moderately priced houses there is a demand for moderately priced rooming houses and furnished rooms. The rooming houses, it is felt, will be needed in care for the transient labor which naturally comes with the operations of a saw mill.

Over-supply of Labor Felt. With the publicity that Bend is getting throughout the northwest, there has come, say the businessmen

and local tradesmen, an undesirable situation in the labor market. Laborers from other parts of the northwest for several weeks have been flocking into Bend upon the assumption that there is more work on hand to be done than there are workmen to handle it. That the local tradesmen can handle this work without impediment is the general belief held. At a meeting of Bend business men it was voted that outside tradesmen, particularly carpenters, plumbers, bricklayers, masons and men in similar trades should be informed of the conditions in Bend through the local news done by letters sent to Portland papers by Messrs De Armond of the Commercial Club and printed recently. The supply of common labor is sufficient for the present demands.

There was considerable speculation after the destruction by fire of The Bend Company's lumber yard whether building operations would be checked by the scarcity of lumber. Statements by the local lumber concerns are to the effect that builders have not suffered from lumber losses. The Brock-Scanton company met the situation shortly after The Bend Company fire when it took over the lumber holdings of The Bend Company and commenced work near its present mill site. The planer has been operating to its full capacity to keep pace with the lumber houses.

The present demand for houses, say builders and real estate men, will justify the erection of fully 50 more houses within the next four months and steps will soon be taken to satisfy this demand.

Four charming young women make up the organization known as the Beverly Entertainers, to be heard on the local Lyceum Course next Tuesday night at the Presbyterian church and they give a musical and literary program of superior merit. Guitars and mandolins are cleverly used in the instrumental portions of the program, and in addition the young ladies read, sing and do sketch work which is interesting and attractive. Of the smaller companies recently appearing in the Lyceum none have won more merited encomiums than this sterling organization.—Adv.

TO THE PUBLIC.

Slaters, Ore., Nov. 8, 1915.

Dear Friends: Being somewhat lonesome, and tired of a farmer's life, I am going to write you a few lines to let you know my wants, as it might be that some of you would be in a position to buy my farm. Now as to the real worth of it, it would be impossible to get that out of it, as most of my neighbors will tell you that I have one of the best farms in this country. It consists of

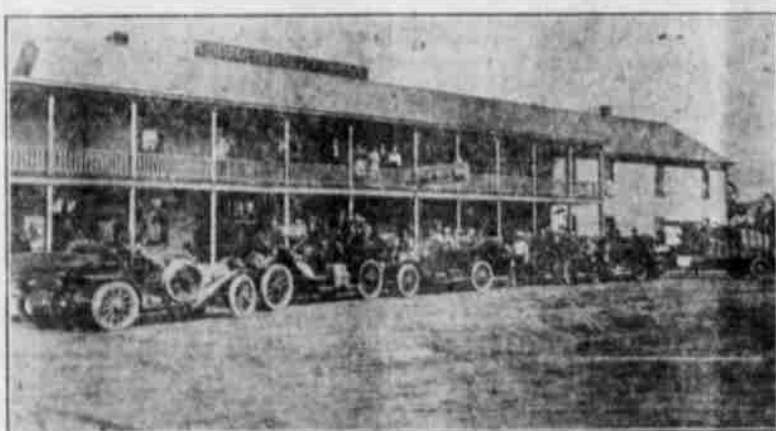

PILOT BUTTE HOTEL.

WHEN IN BEND MAKE THIS HOTEL YOUR HOTEL. IN THE HEART OF THE CITY. FOR COMFORT AND CONVENIENCE. FREE AUTO BUS MEETS ALL TRAINS.

Headquarters for auto transportation to all interior points. American and European plans.

Rates reasonable.

J. F. TAGGART, Proprietor.

C. W. Martin has sold 45 Charter Oak Ranges and Stoves to Bend Customers in the last month and every one a satisfied customer. The



quality and price is what satisfied every customer. My Furniture Stock is up-to-date and I will positively under sell every dealer in Furniture and Ranges in Bend.

GIVE US A TRIAL AND BE A SATISFIED CUSTOMER.

C. W. MARTIN

TRIPLETT BUILDING

YOUR CREDIT IS GOOD

only a few months' instruction in one year can get the benefit of fifteen years of experience in all forms of disease and methods of drugless treatment?

Member of State and National Association of Naturopaths.

Office at Rooms 2 and 3, Bean Building, Bend, Oregon, adv.

WATER SUPPLY PROVIDED FOR.

(Continued from page 1.)

local public sentiment opposed to the filter had developed, the company has studied other possibilities of supply.

Friday night Mr. Miller laid the different possibilities before the council explaining that it was his hope that increased revenue would make unnecessary any increase in rates caused by the expense of going up river. It was also pointed out that whatever work was done in this connection would be advantageous in case it ever became necessary to go still further up river. In making his statement Mr. Miller said that it was the wishes of the people of Bend and that so far as possible they would be followed.

After hearing Mr. Miller and others present the council voted in favor of the up-river intake with gravity flow as outlined above.

The work of laying the pipe line will be begun at once with the expectation of finishing within 30 days. Fourteen inch pipe will be laid, of which 22 carloads, or one full freight train, will be required.

Steidl Plant Bought. While here this week Mr. Miller, in connection with the lease of the

Steidl & Tweet power plant, purchased for his company their water system supplying Westoria, Lytle and Riverside. The system will be connected with the mains of the Bend Water Light & Power Co. in the near future. As a result residents of those districts will receive the benefits of the up river water supply as well as

a reduction of rates to conform to the present company schedule. With its up river supply of 2,000,000 gallons daily capacity, its electric pump and auxiliary steam plant at its power plants in town, and the Steidl & Tweet plant below town the company will be in position to care for any emergency.

THORSON

The LEADING and only EXCLUSIVE

JEWELER

IN BEND.

My Specialty in Repairing is

WATCHES

Work Guaranteed. Give Me a Trial.

Wall Street, Opposite Post Office.

O'DONNELL BROTHERS

UNION MARKET

REAL ESTATE

Our Lot Sales Have Increased 25%

during the past two weeks. The reason is because intelligent buyers want close-in lots at a reasonable price, with modern conveniences, such as city water and electric lights. We are the original owners of this kind of property. Let us show you our close in

Lots at \$200

with easy terms of payment. Call at our office and get particulars.

D. E. HUNTER

MANAGER

Office corner Wall and Ohio Streets.