

BUSINESS AND PROFESSIONAL DIRECTORY.

ROBERT B. GOULD
Civil Engineer
Bend Oregon

H. C. ELLIS
Attorney-at-Law
United States Commissioner
First National Bank Building
BEND, OREGON

W. W. FAULKNER, D. M. D.
DENTIST
Office Over Postoffice
Bend, Oregon

H. H. De ARMOND
LAWYER
Oregon Street. Bend, Oregon

DR. E. REA NORRIS
Physician and Surgeon
Office Sather Building
Microscope and X-ray work
Tel. Black 271
Hours: 10-12 a. m.; 2-4 p. m.
7-9 p. m.

DR. J. H. CONNARN
DENTIST
Office in Sather Building.
Hours 9 to 12, 1 to 5.
Sundays and evenings by
Appointment.

WILLARD H. WIRTZ
LAWYER
Prineville, Oregon.

C. P. NISWONGER, Bend, Ore.
UNDERTAKER
Licensed Embalmer, Funeral Director.
Phone. Lady Assistant.

C. S. BENSON
Attorney At Law
Benson Building, Wall Street
Bend, Oregon.

DR. R. D. STOWELL
Narapathic Physician
Office over Miller Lumber Co.
Wall Street Hours 9 to 5
Phone Red 61

VERNON A. FORBES
LAWYER
First National Bank Building
Bend, Oregon

J. E. Engebretson
Plumbing and Heating
Bend, Oregon
117 MINNESOTA STREET
ESTIMATES CHEERFULLY
FURNISHED
JOBING PROMPTLY DONE

GEORGES S. YOUNG
Civil and Irrigation Engineer.
U. S. Mineral Surveyor.
Room 5 First National Bank
Building

J. B. Bell **A. W. Sims**
CROOK COUNTY ABSTRACT
COMPANY
(Incorporated)
Successors to The J. H. Haner
Abstract Co., Prineville, Ore.
Abstracts Insurance

Representation before the Desert Land Board and State Engineer
ROBERT CECIL WYGANT
Attorney at Law
Irrigation Masonic Building
Water Rights Building
Desert Land Salem,
Engineering Law Oregon

**PLAIN AND ORNAMENTAL
PLASTER AND CONTRACTOR**
WORK GUARANTEED
H. P. SMITH

For Spring
WEAR get a pair of WORLD'S WORK SHOES
WE also have the agency for NAP-A-TAN Shoes for men and boys.
R. H. LOVEN
The Shoe Repair Man
Bond Street Bend, Ore.

DRAYING
Bend Hauling Co.
R. N. PALMERTON
Wood for Sale
Office with R. P. Minter
Office Phone Black 66
Residence Black 4222
PLOWING DONE.

Roofing of all kinds. Repairing promptly done.
J. A. MacCLOSKEY
TINNING AND
Furnace Contractor
Guttering, Spouting,
Cornices and Skylights.

O'DONNELL BROTHERS
UNION MARKET

ONE CENT A WORD IS ALL A LITTLE WANT AD WILL COST YOU.

**Professor Thomas Shaw
Agricultural Expert**

(By D. C. Freeman.)
Prof. Thos. Shaw, who is to lecture before the granges of Crook county next week and who has accepted an invitation to deliver a special address before the Bend Commercial Club Wednesday evening, June 2, has had a most interesting career. He occupies an unique position as a preceptor in matters agricultural, as well as home life on the farm.
Versatile is a word that can be rightfully applied to Dr. Shaw. He is a farmer, teacher, text-book author, lecturer, essayist, and expert judge of livestock. His knowledge of chemistry extends far enough to analyze soil and diagnose them so simply that the ordinary tiller of the soil can get them and apply remedies with a comprehension and his ability procure.
Dr. Shaw is a living by farming 25 years before his special abilities were requisitioned by the agricultural colleges. For five years he was professor of agriculture at the Ontario Experiment Farm, Guelph, Ontario.

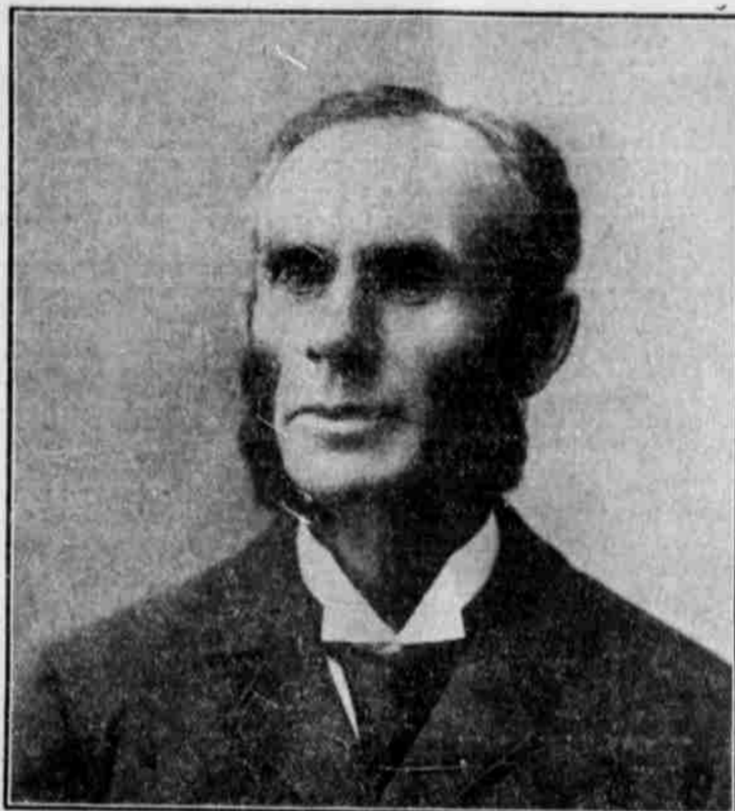

PROFESSOR THOMAS SHAW

Canada, and following that, for 12 years he was professor of animal husbandry at the University of Minnesota. He has been employed the past six years by the Northern Pacific and Great Northern Railways holding the position of agricultural expert and conducting crop demonstrations in areas along these lines, extending from the Red River Valley to the Cascade mountains.
How, with all his other activities and editorial duties as contributor to leading farm journals, he has been able to write books is almost beyond the understanding of the average person. One has to know the professor closely and have traveled with him to be able fully to appreciate his indefatigable energy and industry.
In order to accomplish what he has accomplished it is only necessary to say that he invariably rises between 5 and 6 o'clock in the morning and one of his methods of relaxation is to write a chapter for a book, or an essay for a periodical before breakfast. Whether roughing it in pioneer settlements or meeting engagements in the cities, the doctor always and everywhere is a strenuously busy man.

"The worst, most criminal waste in the world," he remarks, "is waste of time. Time is all that is allowed man in this world and the greatest waste is doing nothing, or worse than nothing."
The doctor admits two vices. One is drinking tea and the other is writing books.
He is as great a student as he is a producer of reading matter. He is thoroughly informed on all sorts of interesting topics. He is a moral philosopher, as well as an authority on practical things, and he is compiling a number of moral essays which he intends putting into book form.
Dr. Shaw is one of the most earnest and convincing speakers before the public today. He is one of the strongest and most consistent advocates of country life and its advantages as compared with city life for the individual. He holds that, with the modern advantages enjoyed today in even remote rural districts, country life is more beneficial and

returns more to the individual who would enjoy life fully than the city.
In reply to the question as to why country life is better, Dr. Shaw said: "On the farm you are sure of a living.
"On the farm is the best way to provide for the future.
"On the farm, with reasonable industry, there is no excuse for doing without many of the little conveniences which would place the country home on a par with the city house for comfort.
"On the farm is the best refuge for you in time of uncertainties and panics and freedom from the taxation and regulation of the city.
"On the farm is the proper place to solve the problem of the high cost of living—do with less, or, do without."
Clean up and paint up. See Edwards.—Adv.
SIGNS FOR SALE.
"For Rent," "For Sale," "Rooms to Let," "Housekeeping Rooms," "No Admittance," "No Smoking," etc., etc. Placards printed in large type on heavy bristol board, 15 cents each, less in quantities.

MARKET REPORT.
NORTH PORTLAND, May 26.—The receipts for the week have been: Cattle 941, calves 44, hogs 3770, sheep 3186. The cattle run was light this week and the offerings were mostly of the lightweight well finished class. Hay feds brought a good quarter more than was paid last week. Puip feds sold for \$8.20, the top price for the season. Hay feds \$7.65 to \$7.90; cows 6 to \$6.50. Prices went up another notch in the hog division. Choice light hogs sold for \$8.25 down 10 cents near the close of the week. Demand good and market strong. The receipts in the sheep section continue to be liberal. Lambs did not bring as good prices as were paid the previous week, dropping from \$8.50 to \$8.30 for first class stuff. Same lambs sold off cars to \$8.50. Ewes are quoted at \$5.25 to \$5.75; yearlings \$7 to \$7.25.

Our "Jitney" Offer—This and 5c. Don't miss this. Cut out this slip.

Fraternal Societies
I. O. O. F.
Bend Lodge No. 218.
Regular meeting every Monday night at 8 o'clock in Sather's Hall. Visiting brothers cordially welcome.
L. H. GLESS, N. G.
GEO. P. GOVE, Secretary.

HOTEL MULTNOMAH
PORTLAND, OREGON
ROSE FESTIVAL JUNE 9-10-11. The City will be full of pleasure seekers. Reserve your rooms now. This is the most commodious hotel in Portland. Special entertainment provided for guests.
RATES TO YOU
50 Rooms \$1.00
100 Rooms with bath \$1.50
100 Rooms with bath \$2.00
200 Large outside rooms.
Bath \$2.00
Extra person in room, \$1.00 additional
H.C. Rowland, Prop.
L.P. Reynolds, Asst. Prop.

The Wright
Is Bend's Leading Hotel
WHY?
It is a fireproof building—
It is thoroughly modern—
It is comfortable, commodious, clean—
ROOMS FROM 50 CENTS UP
The wants of all are satisfied well at
THE WRIGHT HOTEL
Automobiles to all Interior Points
THE WRIGHT HOTEL

Headquarters for Commercial Men
Electric Lighted Throughout
Special Attention to
Transient Travel
THE BEND HOTEL
HUGH O'KANE, MANAGER
Good Rooms BEND, OREGON Good Meals
Free bus to and from trains
All arrangements made for persons desiring to go south and east of here

SHERIFF DON'T ARREST THE MAN HE DIDN'T MEAN TO STEAL—HE JUST TOOK MY REAL TOBACCO CHEW.
THAT MAY BE JUDGE BUT HE MIGHT TAKE MINE NEXT TIME.
THE DEPUTY SHERIFF DOESN'T BELIEVE IN TAKING CHANCES.

IT'S different, its better and you will like it better. Use up half a pouch of "Right-Cut" and you'll know you've got the Real Tobacco Chew.
It gives you the fine, rich, satisfying taste of real tobacco—seasoned and sweetened just enough. And the taste comes naturally, because "Right-Cut" is a ready chew. All you have to do is to tuck away a small chew and enjoy it right from the start.

Take a very small chew—less than one-quarter the old size. It will be more satisfying than a mouthful of ordinary tobacco. Just nibble on it until you find the strength of chew that suits you. Tuck it away. Then let it rest. See how easily and evenly the real tobacco taste comes, how it satisfies without grinding, how much less you have to spit, how few chews you take to be tobacco satisfied. That's why it is *The Real Tobacco Chew*. That's why it costs less in the end.
It is a ready chew, cut fine and short shred so that you won't have to grind on it with your teeth. Grinding on ordinary tanned tobacco makes you spit too much.
The taste of pure, rich tobacco does not need to be covered up with molasses and horries. Notice how the salt brings out the rich tobacco taste in "Right-Cut."
One small chew takes the place of two big chews of the old kind.
WEYMAN-BRUTON COMPANY
50 Union Square, New York
BUY FROM DEALER OR SEND 10¢ STAMPS TO US

TO THE RESCUE

WHO DOES YOUR LAUNDRY?
Bend Steam Laundry.
AND DRY CLEANING
"Put Your Duds In Our Suds"

We will save your linen, but you must not waste much time getting our rescue band at work.
LOW PRICES, BETTER SERVICE
Bend Steam Laundry.
AND DRY CLEANING
"Put Your Duds In Our Suds"

THE WHITE IS KING



The BEST all-round Family Sewing Machine that can be produced. Made in both ROTARY and VIBRATOR styles. The rotary makes both LOCK and CHAIN stitch. The latest up to the minute steel attachments with each machine. Sold on easy payments. Send name and address for our beautiful H. T. catalogue free.

White Sewing Machine Co.
519 Merchants National Bank Bldg
San Francisco, California

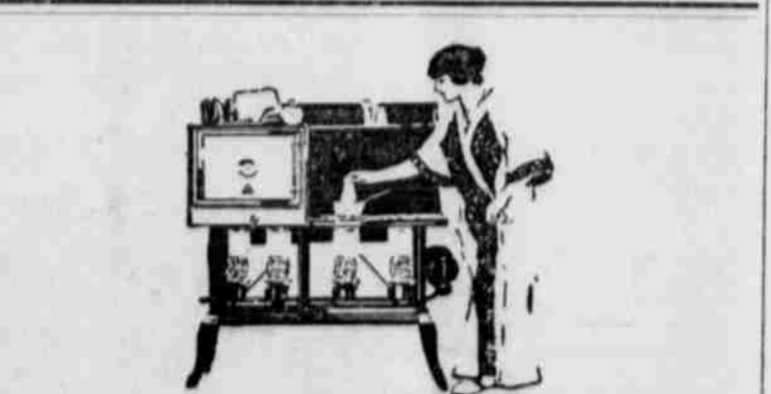

Every Convenience of Gas
A good oil stove lights like gas, regulates like gas, cooks like gas. And it does away with the dirt, delay and waste heat of a wood or coal range.
New Perfection Oil Cook-Stove
For Best Results Use Pearl Oil
Bakes, broils, roasts, toasts perfectly. Does everything your wood or coal range will do. No odor. Does not taint the food. Does not overheat the kitchen. Several styles and sizes. Ask your dealer. See Exhibit, Palace of Manufactures, Panama-Pacific Exposition.
STANDARD OIL COMPANY
(California)
Bend