

FREIGHT BREAKS RECORDS.

Shipments of freight over the Hill lines to Bend have been making unusually fast time recently, two in particular, coming from different sections of the country, having broken all records. One of these, a carload of Fords, came through from Detroit in nine days, making an average running time of 34 miles per hour. J. T. Hardy, traveling freight and passenger agent of the Oregon Trunk, tells of the other shipment which came in here from San Francisco by the new steamships to Astoria in four days. The last boat trip on this line was made in under 29 hours.

See Edwards for good house painting.—Adv.

We are in the real estate business. No deal too small or too large for us to handle. Leverett and Fisch, Bend, Oregon.—Adv.

WHOLE COUNTY GLAD

(Continued from page 1.)

glad to attend and help out in the festivities.

George E. Aitken of Sisters, over the telephone, said that he had had no opportunity to interview others on the subject, but speaking for himself alone he thought the news a fine thing for the county.

Fred N. Wallace, manager of the Tumalo Project, spoke enthusiastically of the mill news. It means the absolute success of this project," he said, "for there will be a market for all we can raise. Congratulations."

TUMALO GIVES DANCE.

The West Side Agricultural Fair Association will give a dance in the hall at Tumalo on the evening of Friday, May 21. Music by Mrs. MacLaurin and Joe McKay. Refreshments will be served by the ladies of the west side. Adv. 10-11c

For sign painting see Edwards.—Adv.

We have a client for close in lot. Address Leverett and Fisch, Bend, Oregon.—Adv.

SHEVLIN-HIXON CO. WILL BUILD IN BEND

(Continued from page 1.)

number of others. The party spent two days here in investigation of the possible mill sites and in studying conditions in the woods. When they left, it is understood, they were enthusiastic over the lumbering possibilities and especially over the easy logging which can be done here.

Since that time further details have been worked out, including the purchase of the Rogers timber and, although there are still one or two details to be cared for, the matter is near enough to its conclusion to permit the present announcement to be made.

The heaviest interest in the new undertaking, aside from that of Mr. Shevlin, is held by Frank P. Hixon, of La Crosse, Wisconsin, and the name of the new company is Shevlin-Hixon Manufacturing Co.

Shevlin A Famous Athlete.

T. L. Shevlin is the only son of Thomas H. Shevlin, whose biography appears elsewhere in this paper. On his father's death in 1912 he succeeded to the management of his extensive timber interests, and is now the president of the Shevlin-Carpenter & Clarke Company of Minneapolis. Those who have had an opportunity to observe his development in the lumber business assert that his grasp of its problems and his knowledge of its conditions will serve to place him at the head of the industry in the United States.

The man who is best known the country over, however, is not T. L. Shevlin, the timberman, but "Tom" Shevlin, famous Yale athlete and football captain, the man who not only helped his team clean up the Harvard eleven for four years running, but came back after graduation, in a year when all hope was lost, and with a week's coaching put out a team that held Harvard to a scoreless tie. This was in a year when the chief coaching had been done by others and the team was in a hole. Shevlin was sent for and came with the "Minnesota shift" with which Yale kept Harvard from victory.

"Tom" Shevlin entered Yale with the class of 1906. In his freshman year he played on the varsity eleven and in each succeeding year, being captain of the 1905 team. Considered to be one of the greatest ends that ever played football he was more than once selected by Walter Camp as an All-American star. No one who ever saw him play will forget the ease with which he broke up interference, nor the incredible speed, with which for a man of his weight, he went down the field at the kick-off or under a punt.

As a field athlete, also, "Tom" Shevlin was noted, winning many points for Yale in the hammer throw against Harvard and in the intercollegiate games. He has visited Bend more than once, the last trip as already stated, being last month in company with experts to plan for the coming mill.

Mr. Hixon is a prominent banker of La Crosse and has frequently been identified with the Shevlin timber interests.

Lawn sprays, Grass shears and tools. Skuse Hardware Co.—Adv.

Wanted, house and lot in Bend. Cheap for cash. Box 323, Bend, Oregon.—Adv.

REPORT OF THE CONDITION OF The First National Bank OF BEND

NO. 9363

In the State of Oregon, at the Close of Business May 1st, 1915.

Resources.	
Loans and discounts (notes held in bank)	\$207,359.30
Total loans	\$207,359.30
Overdrafts, unsecured, \$1,138.89	1,138.89
U. S. Bonds deposited to secure circulation (par value)	\$ 12,500.00
Total U. S. bonds	12,500.00
Securities other than U. S. bonds (not including stocks) owned unpledged	\$ 10,657.33
Total bonds, securities, etc.	10,657.33
Subscription to stock of Federal Reserve Bank	\$2,600.00
Bank	1,733.66
Less amount unpaid	\$ 866.66
All other stocks, including premium on same	866.66
Banking house, \$24,682.57; furniture and fixtures, \$6,070.02	30,752.59
Other real estate owned	2,470.50
Due from Federal Reserve Bank	4,000.00
Due from approved reserve agents in New York, Chicago, and St. Louis	\$ 1,173.88
Due from approved reserve agents in other reserve cities	19,229.62
Due from banks and bankers (other than included in 8 or 9)	8,641.61
Checks on banks in the same city or town as reporting bank	761.80
Outside checks and other cash items	667.53
Fractional currency, nickels, and cents	97.97
Notes of other national banks	4,370.00
Legal money reserve in bank:	
Total coin and certificates	8,427.80
Legal-tender notes	2,185.00
Redemption fund with U. S. Treasurer (not more than 5 per cent on circulation)	\$ 625.00
Due from U. S. Treasurer	625.00
Expense	941.08
TOTAL	\$316,866.56

Liabilities.	
Capital stock paid in	\$ 25,000.00
Surplus fund	25,000.00
Circulating notes, less amount on hand and in Treasury for redemption or in transit	12,500.00
Demand deposits:	
Individual deposits subject to check	\$178,092.06
Certificates of deposit due in less than 30 days	150.00
Certified checks	819.07
Cashier's checks outstanding	2,749.88
Deposits requiring notice of less than 30 days	181,812.01
Time deposits:	
Certificates of deposit due on or after 30 days, \$ 23,050.05	
State, county, or other municipal deposits secured by item 4d of "Resources"	23,050.05
Notes and bills rediscounted	49,504.50
TOTAL	\$316,866.56

STATE OF OREGON)
 County of Crook) ss.
 I, C. S. HUDSON, Cashier of the above-named bank, do solemnly swear that the above statement is true to the best of my knowledge and belief.
 C. S. HUDSON, Cashier.
 Subscribed and sworn to before me this 12th day of May, 1915.
 J. A. EASTES, Notary Public.
 CORRECT—Attest:
 E. A. SATHER
 U. C. COE,
 H. C. ELLIS,
 Directors.

REPORT OF THE CONDITION OF THE DESCHUTES STATE BANK

NO. 51.

At Bend, in the State of Oregon, at the close of business, May 1, 1915.

Resources.	
Loans and discounts	\$35,412.69
Overdrafts, secured and unsecured	44.15
Furniture and fixtures	2,211.42
Due from approved reserve banks	3,797.11
Checks and other cash items	30.00
Cash on hand	4,055.73
Expenses	2,634.31
TOTAL	\$48,185.41
Liabilities.	
Capital stock paid in	\$15,000.00
Undivided profits	1,138.42
Due to banks and bankers	4,700.00
Individual deposits subject to check	21,087.57
Demand certificates of deposit	344.39
Time and savings deposits	915.02
Bills payable for money borrowed	5,000.00
TOTAL	\$48,185.41

STATE OF OREGON)
 County of Crook) ss.
 I, E. M. LARA, Cashier of the above-named bank do solemnly swear that the above statement is true to the best of my knowledge and belief.
 E. M. LARA, Cashier.
 Subscribed and sworn to before me this 11th day of May, 1915.
 MARY A. BENSON, Notary Public
 CORRECT—Attest:
 B. FERRELL,
 F. O. MINOR,
 Directors.

REPORT OF THE CONDITION OF The La Pine State Bank

NO. 227.

At La Pine, in the State of Oregon, at the Close of Business May 1st, 1915.

Resources.	
Loans and discounts	\$22,084.98
Overdrafts, secured and unsecured	253.24
Bonds and warrants	4,171.80
Banking house	2,300.00
Furniture and fixtures	165.00
Due from banks (not reserve banks)	2,000.00
Due from approved reserve banks	4,252.24
Checks and other cash items	165.00
Cash on hand	822.09
Expenses	418.80
TOTAL	\$36,633.15
Liabilities.	
Capital stock paid in	\$15,000.00
Surplus fund	1,500.00
Undivided profits, less expenses and taxes paid	297.57
Individual deposits subject to check	12,134.03
Demand certificates of deposit	50.00
Time and Savings Deposits	5,851.53
Bills payable for money borrowed	1,800.00
TOTAL	\$36,633.15

STATE OF OREGON)
 County of Crook) ss.
 I, F. W. TOMES, Cashier of the above-named bank, do solemnly swear that the above statement is true to the best of my knowledge and belief.
 F. W. TOMES, Cashier.
 Subscribed and sworn to before me this 11th day of May, 1915.
 W. G. FORDHAM, Notary Public
 CORRECT—Attest:
 F. W. TOMES,
 GEO. M. MAYFIELD,
 ALFRED A. AYA,
 Directors.

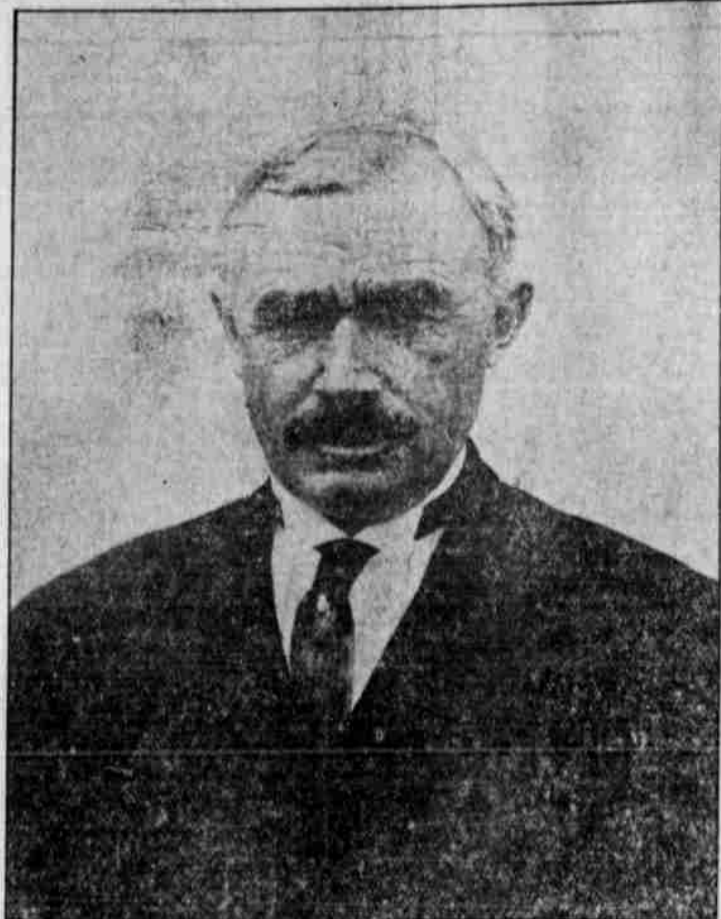

JOHN E. RYAN

JOHN E. RYAN Deschutes Timber Expert

Reprinted from The Bulletin extra issued Monday morning, May 10. The man to whom a large measure of thanks can be given for the milling activity now announced for Bend is John E. Ryan.

Mr. Ryan came into Central Oregon in 1902 to investigate the holdings of the A. J. Dwyer Lumber Co., then in financial difficulties. As a result of his investigations the tract was purchased by S. S. Johnson and became the nucleus of the timber holdings of the Deschutes Lumber Co.

This company was originally owned by S. S. Johnson, George H. Prince, Frank M. Prince, Samuel Simpson and Kenneth Clark and

Having seen to the acquisition of the timber lands for his company Mr. Ryan began to consider what was to be done with them—how they were to be milled and here he found a difficult situation to exist.

In the later purchasing periods all the companies had bought lands in any places where prices made the lands available and as a result holdings were scattered over large areas. In considering this fact and its effect on milling possibilities Mr. Ryan conceived the idea that exchanges might be made by the different owners, thereby consolidating the lands of each so that the cost of logging might be kept at a minimum for each operator.

To carry out his idea Mr. Ryan, in 1908 made an ownership map showing the different ownerships in different colors. He then made other maps showing his plan of exchange, blocking out the consolidated tracts in colors. These maps were worked out with great detail and were so carefully prepared that when Mr. Ryan submitted them to the other timber owners in 1913 no opposition was made to the exchanges he suggested and in the spring of 1914 they were consummated. Among other exchanges made at the time, the Deschutes Lumber Co. released all its Klamath and Lake lands to the Fremont Land Co., as did the Bend Timber Co., and consolidated their holdings to the west and south west of Bend. Other exchanges followed until today all the operators in the Deschutes valley have sold tracts of timber readily and economically worked.

In 1914, following this blocking of the timber, the Deschutes Timber Co., through Mr. Ryan, negotiated with the Weyerhaeuser Timber Co. for the sale of its lands. While negotiations were pending the deal fell through.

Then, in January of the present year, Mr. Ryan went to Minneapolis, sought out T. L. Shevlin and in two days closed the sale to him and associates of his company's lands.

Becoming associated with the new owners, Mr. Ryan returned to Bend and has since been actively at work on plans for milling. In April, largely on his advice, his company purchased the Bend Timber Company's timber near Bend.

Mr. Ryan was married in 1905 to Mary B. Norton, of Minneapolis.

Both Mr. and Mrs. Ryan are leading members of the local Catholic church and through their generosity enabled it, last year, to build an attractive parish house for the residence of its priests.

Screen doors and wire cloth. Skuse Hardware Co.—Adv.



THE BEND COMPANY

LUMBER, SHINGLES, LATH FIR AND MAPLE FLOORING

MILL WOOD \$2.50 Per Load DELIVERED

TOWN LOTS AND ACREAGE