

## Stupendous Palace of Horticulture, Panama-Pacific International Exposition, San Francisco, 1915

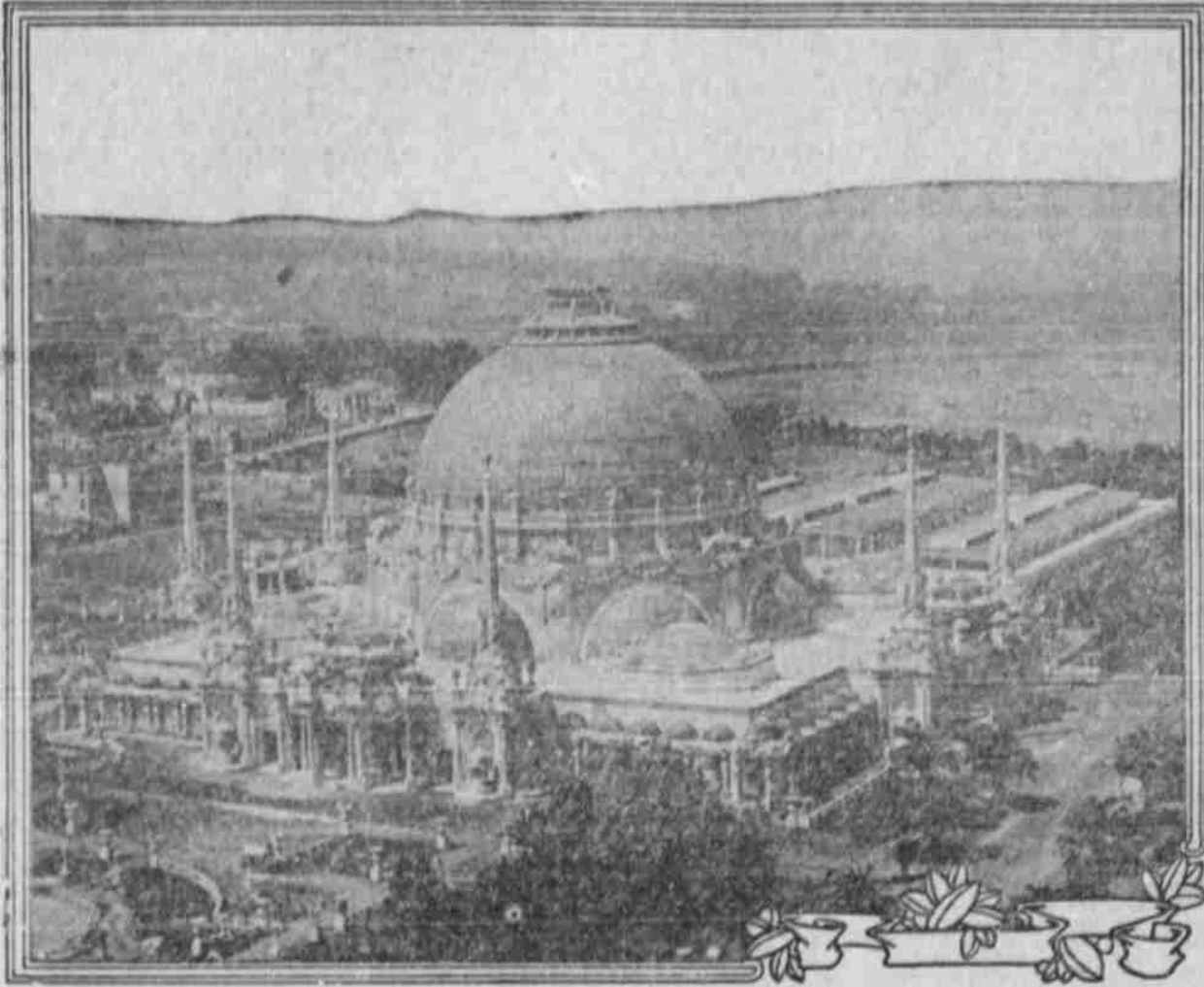

**T**HE Palace of Horticulture of the Panama-Pacific International Exposition is the most striking architectural triumph ever created for any Exposition. Whether the sweep of the Exposition's 635 acres is viewed from the distant hills or from a nearer view, this commanding edifice attracts early attention and admiration. The great dome is the largest hemispherical glass dome in the world. It is 185 feet high and has a diameter of 152 feet. It is crowned by a mammoth basket. Surrounding this dome are the spires that give the Saracenic influence, and these are of a marble whiteness and surrounded by beautiful sculptured figures of young women. In a general way the palace follows the ideas incorporated in the mosque of Sultan Ahmed I. The decorations and rich ornamentation have the French renaissance feeling. The numerous smaller domes that surround the building have latticed work, where rare vines and flowers will bloom to give added beauty to this building typical of plants and flowers. The extreme length of the palace is 600 feet and the width 300 feet.

### Lofty Colonnades of the Superb Court of the Four Seasons, Panama-Pacific International Exposition, San Francisco, 1915

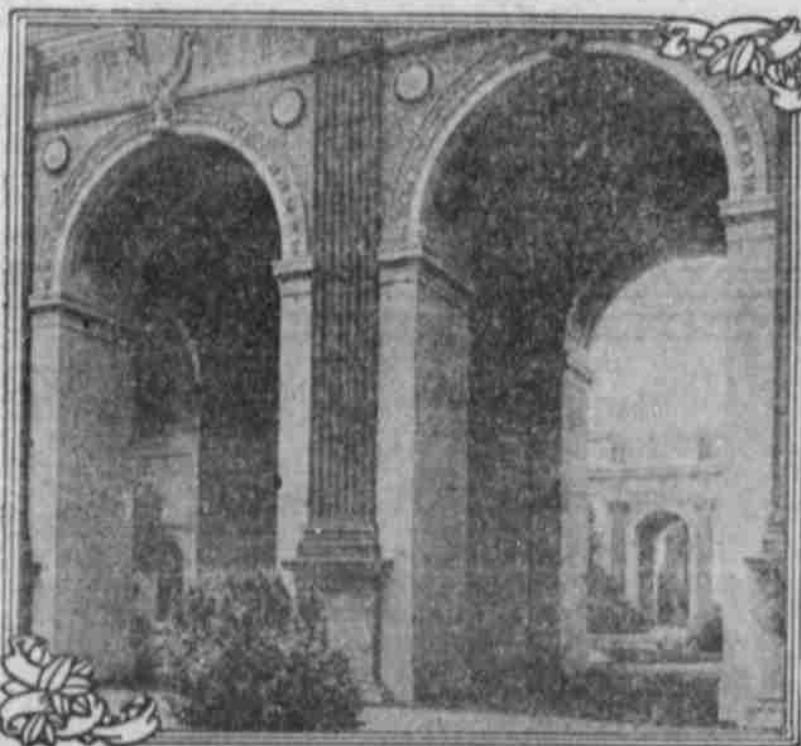

**T**HIS photograph faintly portrays the beauty of the arches that stand between the Court of the Four Seasons and the Western Venetian Court. While it truly presents the attractiveness of the architecture, it cannot even hint at the beauty of color tones. The pillars shown in this photograph are of verd antique bronze, the background of imitation Travertine is of ochre hue more than half the height of the arch, and the upper portion is of Pompeian red, with touches of orange and copper green in the ornamentation. Inside the arches the ceilings are of cerulean blue, and bas-relief in white shows scenes typical of the seasons. The square wall surface at the left of the picture shows where one of many mural paintings will be placed. Looking through the arch, a part of the Court of the Four Seasons may be seen. Closer inspection shows a verse from Spenser and below it the signs of the Zodiac. The world is to be given something new in the system of courts at the 1915 Exposition, and each one is to be a revelation in modern construction. The Exposition will open at San Francisco on Feb. 20, 1915.

### Beautiful Date Palm at the Panama-Pacific International Exposition, San Francisco, 1915



Copyright, 1914, by Panama-Pacific International Exposition Co.

**T**HIS beautiful date palm stands before the southern facade of the great Palace of Machinery. Through the planting of rare and beautiful shrubs and trees from all parts of the world the Exposition grounds have assumed the appearance of a semitropical paradise.

**NOTICE FOR PUBLICATION.**  
Department of the Interior, U. S. Land Office at The Dalles, Oregon, November 2, 1914.  
Notice is hereby given that John W. Scott, of Laidlaw, Oregon, who on April 8, 1912, made Desert Land Entry, No. 010159, for Lots 1 and 2, Section 5, Township 16 South, Range 11 East, Willamette Meridian, has filed notice of intention to make proof, to establish claim to the land above described, before H. C. Ellis, U. S. Commissioner, at Bend, Oregon, on the 18th day of December, 1914.  
Claimant names as witnesses: Nathan Henderson, George H. Whitaker, Howard L. Gillett, Junious S. Page, all of Laidlaw, Oregon.  
H. FRANK WOODCOCK, Register.  
36-50 p.

**NOTICE FOR PUBLICATION.**  
Department of the Interior, U. S. Land Office at The Dalles, Oregon, November 2, 1914.  
Notice is hereby given that Junious S. Page, of Laidlaw, Oregon, who on December 9th, 1911, made Homestead Entry, No. 09739, for NW 1/4 SW 1/4 SE 1/4 and SW 1/4 SW 1/4, Section 5, Township 16 South, Range 11 East, Willamette Meridian, has filed notice of intention to make Final Three Year proof, to establish



**Yes, Williams, I'll Tell You Why I Won't Invest in Your Enterprise**

**Y**OU'RE located in the wrong town. Closed seventeen saloons last Spring, the first institutions to come across with their taxes. You voted yourselves out of those good funds, and what has it got you? Practically a dead town.

You tried to deprive men of their personal rights. You told 'em they couldn't drink beer, even moderately as they had been doing. Men who couldn't even get beer in respectable beer saloons, got unlimited quantities of cheap, stronger drinks in the countless blind pigs that your blue laws created.

Those orderly saloons were the Liberty Hall of many workmen who sought an hour's relaxation, amusement, fellowship. To them, they were what a club is to you and me. Naturally, denied the privilege of drinking an occasional glass, they skulked to the convenient speak-easies and became law breakers.

There you are, Williams. None of my money for a town that clamps down the lid—not on intemperance, but on business and sobriety.

E. D. Ulrich, Chamber of Commerce, Portland, Oregon.

claim to the land above described, before H. C. Ellis, U. S. Commissioner, at Bend, Oregon, on the 18th day of December, 1914.  
Claimant names as witnesses: Nathan Henderson, George H. Whitaker, Howard L. Gillett, John W. Scott, all of Laidlaw, Oregon.  
H. FRANK WOODCOCK, Register.  
36-50 p.

### CITATION.

#### IN THE COUNTY COURT OF THE STATE OF OREGON FOR CROOK COUNTY.

In the matter of the estate of John W. White, deceased.  
To Estella White and John Francis White, the known heirs of John W. White, deceased and to all the unknown heirs, if any, of John W. White, deceased, greeting:  
In the name of the State of Oregon: You and each of you are hereby cited and summoned to appear on Monday the 7th day of December, 1914, at 10 o'clock in the forenoon of said day, at the County Court room in Prineville, Oregon, and then and there show cause if any thereby why an order for the sale of S 1/2 NW 1/4, Section 5, T. 26 S., R. 12 E. W. M.; Lot 4, Section 2, Lot 1 and S 1/2 NE 1/4 Section 2, T. 21 S., R. 10 E. W. M., and SW 1/4 SW 1/4, Section 35, T. 20 S., R. 10 E. W. M.; SE 1/4 NW 1/4 NE 1/4 SW 1/4, Section 34, T. 17 S., R. 12 E. W. M.; W 1/2 SE 1/4 SE 1/4 SW 1/4 Section 3, NW 1/4 NE 1/4, Section 10, T. 21 S., R. 10 E. W. M., should not be made to L. D. Wiest as Administrator of said estate, as prayed for in the petition of said administrator filed herein.

WITNESS, the Honorable G. Springer, Judge of the County Court of Oregon for the County of Crook, with the seal of said Court affixed this 24th day of October, 1914.  
Attest: Warren Brown, County Clerk.  
34-37 c.

### NOTICE OF SHERIFF'S SALE.

BY VIRTUE of an execution and order of sale duly issued by the Clerk of the Circuit Court of the county of Crook, State of Oregon, dated the 18th day of October, 1914, in a certain action in the Circuit Court for said county and State, wherein George H. Barclay recovered judgment against Plaintiff Bertha H. Grant and Mrs. Jessie Osborn for the sum of Seventeen Hundred Eighty Seven and No 100 Dollars, principal, interest and costs and attorney fees, on the 21st day of October, 1914.

Notice is hereby given that I will on the 25th day of November, 1914, at the North front door of the Court house in Prineville in said county at 10 o'clock in the afternoon of said day, sell at public auction to the highest bidder, for cash, the following described property, to-wit:

Lots One (1) and two (2) in block twenty-one (21) of the original townsite of Bend, Crook county, Oregon, as per the certified plat thereof of record in the office of the County Clerk in and for said County and State; and also the NW 1/4 of NW 1/4 of Section No. 27, Township 17 South and Range 12 East of the Willamette Meridian, excepting however,

a parcel described as follows, to-wit, beginning at a point 427.67 feet south and 495.03 feet west of the northeast corner of said tract, and running thence South 55.02 feet to a stake, thence North 77.85 feet to a stake, thence North 345.12 feet to a stake, thence North 48 degrees 48 minutes east 304.29 feet to a stake, thence east 247.32 feet to a stake, thence south 280. feet to a stake, thence east 155.57 feet to a stake, thence north 280. feet to a stake, thence east 157.55 feet to the point of beginning together with increments and appurtenances thereto belonging or in any wise appertaining.

Taken and levied upon as the property of the said Bertha H. Grant and Mrs. Jessie Osborn, the above described property, and I will sell the same at public auction, or as much thereof as may be necessary to satisfy the said judgment in favor of George H. Barclay against said Bertha H. Grant and Jessie Osborn with interest thereon, together with all costs and disbursements that have or may accrue.

FRANK ELKINS, Sheriff  
Dated at Prineville, Oregon, October 27th, 1914.

By W. E. Van Allen, Deputy  
54-37c

### RESTORATION TO ENTRY OF

#### LANDS IN NATIONAL FOREST.

Notice is hereby given that the lands described below, embracing 132.73 acres, within the Deschutes National Forest, Oregon, will be subject to settlement and entry under the provisions of the homestead laws of the United States and the act of June 11, 1906 (34 Stat., 233), at the United States land office at The Dalles, Oregon, on November 30, 1914. Any settler who was actually and in good faith claiming any of said lands for agricultural purposes prior to January 1, 1906, and has not abandoned same, has a preference right to make a homestead entry for the lands actually occupied. Said lands were listed upon the applications of the persons mentioned below, who have a preference right subject to the prior right of any such settler, provided such settler or applicant is qualified to make homestead entry and the preference right is exercised prior to November 30, 1914, on which date the lands will be subject to settlement and entry by any qualified person. A strip 30 feet wide off the west side of the NE 1/4 SE 1/4 and the SE 1/4 NE 1/4, extending from the southwest corner of the NE 1/4 SE 1/4 to within 30 feet of the northwest corner of the SE 1/4 NE 1/4, Section 26, T. 20 S., R. 10 E., W. M., 1.82 acres, application of William H. H. Williams, No. 701 Anderson Street, Seattle, Washington; List Sup. 6-602. A strip of land 30 feet wide off the west side of the SE 1/4 SE 1/4, Sec. 26, T. 20 S., R. 10 E., 91 of an acre, application of John A. Perkins, Bend, Oregon; Sup. List 6-855. The N 1/2 NE 1/4, the SE 1/4 NE 1/4, Sec. 25, T. 20 S., R. 14 E., 120 acres, application of Mrs. Emmet Oak, Barlow, Oregon; List 6-1381. September 23, 1914, C. M. Bruce, Assistant Commissioner of the General Land Office.  
52-35c

## The Wright

Is Bend's Leading Hotel  
**WHY?**

It is a fireproof building—  
It is thoroughly modern—  
It is comfortable, commodious, clean—  
ROOMS FROM 50 CENTS UP  
The wants of all are satisfied well at  
**THE WRIGHT HOTEL**

Automobiles to all Interior Points

**THE WRIGHT HOTEL**

**CENTRAL OREGON'S** FIRE, LIFE, ACCIDENT,  
Leading INSURANCE Agency PLATE GLASS, AUTOMOBILE, SURETY BONDS.

### REAL ESTATE

City and Farm Property

**AUBREY HEIGHTS OROKLA** Lots \$150 to \$350  
TERMS: \$5 Cash and \$3 Monthly

**J. A. EASTES** Office on Oregon Street  
BEND, OREGON

Headquarters for Commercial Men  
Electric Lighted Throughout

Special Attention to  
Transient Travel

**THE BEND HOTEL**

HUGH O'KANE, MANAGER

Good Rooms BEND, OREGON

Good Meals

Free bus to  
and from trains

All arrangements made for persons  
desiring to go south and east of here

## THE UNITED WAREHOUSE COMPANY



Storage and Forwarding  
General Commission  
Merchants

WE HANDLE OIL, GASOLINE, SUGAR,  
FLOUR, SALT, HIDES

**FRESH and SALT MEATS**  
HAMS, BACON AND LARD

**The United Warehouse Co.**  
A. M. Pringle, Mgr. Bend, Oregon