

Central Oregon Will Be Pictured In Movies

Deschutes Canyon and Harney County Views to Have World Wide Audience on Pathe Films



Oregon will be set in motion all over the world as a result of a visit to the state by Ralph R. Earle, representing Pathe's weekly, a motion picture record of events which is seen each week in picture houses throughout the United States and European countries by more than 26,000,000 people.

It was with the cooperation of Louis W. Hill, chairman of the board of directors of the Great Northern railway and William Hanley, of Burns, Oregon, that the motion picture man was enabled to secure some very remarkable views of Central Oregon agricultural and industrial scenes.

Making the trip into Bend over the Oregon Trunk railroad, the Hill line that has opened up the great Central Oregon country, the motion picture

man was taken to Burns, in Harney county, by automobile a distance of 150 miles. For a week the Pathe representative toured Harney county covering more than 1,000 miles by automobile to secure films that will show to the world the openings for homeseekers on the free government lands of Oregon.

While a visitor on the Double O ranch, owned by Hanley, more than 2,000 head of cattle were rounded up for the pictures. Motion picture panoramas will show the extent of the great valleys of Central Oregon and the Blitzen canal, just completed by Hanley through the Blitzen valley. This big irrigation ditch, formed by the waters of the Blitzen river, drains more than 100,000 acres of land and is forty miles long. The pictures will show the hog and sheep indus-

try, homeseekers coming into the country, the sage brush land before and after the arrival of the homeseeker and generally give a truthful picture of the opportunities and possibilities of Central Oregon.

Louis W. Hill is one of the foremost of Northwest developers and believes in the motion picture to give wide-spread publicity to what Oregon has to offer to newcomers.

The Pathe people have also secured a reel showing the scenery of the Deschutes canyon where the Hill line expended an enormous sum of money to build the Oregon Trunk railroad into the Central part of the state. The pictures secured by the Pathe people are the first of the kind ever taken in Oregon and will be shown in the leading motion picture theaters all over

swab shall be drawn through the pipe as laying progresses to clean the mortar joints and exclude objectionable material from entering the sewer. The swab shall be removed from the pipe by the drain layer at the completion of the work of sewer connection. Vitrified pipes shall not approach within five feet of any building, cellar, vault, or arseway, from which point cast iron pipes shall be used. In case soil pipe has been previously laid to said point by the plumber, the drain layer shall connect the two pipes in a careful and workmanlike manner.

Section 14. Separate connection: Every building shall be separately and independently connected with the sewer; provided, however, that when, in the opinion of the superintendent of sewers it is deemed advisable to connect two or more buildings or a line of tenements with the same sewer, the main drain or lateral shall terminate in a man-hole not less than two and one-half feet in diameter at the bottom and two feet at the top; the invert shall be carefully formed in the concrete foundation and the top shall have a tight cast iron cover.

Section 15. Cess pools: Cess pools shall not be constructed on property abutting on sanitary sewers, and the use of old cess pools shall be discontinued when public sewers are constructed. Where cess pools are permitted they shall not be located within twenty-five feet of any dwelling, and shall not be less than six (6) feet square and eight (8) feet deep, lined top and bottom and sides so as to form a tight chamber with a vent reaching six (6) feet above the surface.

No cess pool or other sewage receptacle shall be constructed upon public property, streets or alleys except upon written permission of the superintendent of sewers authorized by the Common Council.

Section 16. Storm water: Where rain water leaders are connected with the sewers provision must be made to secure against the entrance of any objectionable material into the sewer. No storm water connections will be permitted except upon written permission of the superintendent of sewers and subject to his restrictions.

Section 17. Improper use: Entrance into the man-holes or opening the same for any purpose whatever except by the engineer or other persons duly authorized, is strictly prohibited. No one shall throw or deposit, or cause or permit to be thrown or deposited in any vessel or receptacle connected with the public sewer, garbage, hair, ashes, fruit, vegetables, peelings, refuse, rags, sticks, cinders, or any other matter or thing whatever except human excrement, urine, the necessary closet paper, liquid slops, and drainage of such character.

Section 18. Inspection: The superintendent of sewers may adopt such rules as he may deem necessary to provide for the proper inspection of the work, and no work shall be carried until it has been approved by the superintendent of sewers, who will endorse a certificate of final inspection upon the permit issued for that particular work or connection.

Section 19. Penalty: Any person, firm or corporation, who shall be found guilty of violating any of the provisions of this ordinance, or who shall fail or neglect to comply with any such provisions, shall, on conviction thereof, be fined not less than five dollars (\$5.00) nor more than one hundred dollars (\$100.00) for each offense, and ten dollars (\$10.00) for each day such person shall continue in violation thereof.

Willful violation of said regulations of the superintendent of

sewers or his inspector shall be cause for temporary suspension of the license of the offender by the city engineer pending final suspension by the Common Council, in addition to any other penalties that may be imposed under this ordinance, and such penalties are paid and until license suspended shall operate until such is restored by the Common Council; nor shall such suspension give the offending party the right to the return of any money paid for such license.

Section 20. All ordinances and parts of ordinances in conflict with the provisions of this ordinance are hereby repealed.

Whereas there is immediate need and demand for the passage of legis-

lation to regulate the construction or alteration and repair of sewers and house drains in the city of Bend, Oregon, in order to promote the health and welfare of the citizens of Bend and to protect the public property of said city of Bend, an emergency is hereby declared and this ordinance shall be in full force and effect from and after its passage and approval by the mayor.

Read first time July 15, 1913.
Read second time July 15, 1913.
Passed July 15, 1913.

Approved: H. C. Ellis, Mayor.
Recorder: G. P. Putnam.

PRACTICAL BAKING LESSONS

FRITTERS AND DOUGHNUTS



Nevada Briggs

I am pleased to submit to you choice recipes for doughnuts and fritters. These few recipes I have selected from my large collection with a view of giving you the most practical, as well as the very best. If these meet with your favor, I am greatly pleased.

German Doughnuts

4 cups flour 1/4 teaspoonful salt
1 cup milk 1 cup sugar
4 level teaspoonfuls K C Baking Powder 1/2 teaspoonful of mace or nutmeg
2 eggs or 1 egg and 2 additional yolks
Sift together, three times, flour, K C, salt and spice. Beat the eggs very light, using the rotary egg beater, then gradually beat in the sugar, making a very light creamy mixture of the egg and sugar; beat in the milk and stir into the flour. Make a soft dough, roll into a sheet, cut into rounds, pinch a hole in the center with the finger and fry in deep fat. Fat for frying should not be hot enough to brown the doughnut until it has risen. When the doughnut is dropped into the fat it sinks to the bottom. As soon as it comes up it should be turned and turned a number of times while cooking. This recipe is excellent as they do not take the fat in frying and will stay moist for days.

Potato Doughnuts

Will remain moist for days
3 1/2 cups flour 1/4 teaspoonful salt
2 eggs 1/2 cup milk
1 cup sugar 1 cup cold mashed potato
4 level teaspoonfuls K C Baking Powder 1/4 cup milk, or more, if needed
Sift three times, the flour, salt, spice and baking powder. Beat eggs with rotary beater, then add sugar, then gradually add cold mashed potato with a spoon and alternately add milk and flour mixture, fry as German Doughnuts.

Apple Fritters

1 cup sifted pastry flour 1/4 teaspoonful salt
1 egg, beaten light 1/2 cup milk
1 level teaspoonful K C Baking Powder 1 level teaspoonful powdered sugar
2 apples, pared and cut in small pieces
Sift together, three times, the flour, baking powder, sugar and salt. Add the milk to the beaten egg and stir in the dry ingredients. Then stir in the bits of apple. Drop batter into hot fat by spoonfuls and let fry until delicately brown, and apple is tender. Drain on soft paper. Serve with powdered sugar or jelly sauce. Bananas, peaches, fresh or canned, and other fruit may be used in the same way.

Jelly Sauce

1/2 cup sugar 1/2 glass jelly
1 tablespoonful flour 1 1/2 cups cold water
1 tablespoonful lemon juice
Mix all together and cook until smooth.

Pineapple Fritters

1 cup flour 1/4 teaspoonful salt
1 egg 1/2 cup milk
1/2 cup chopped or grated pine apple
1 level teaspoonful K C Baking Powder
1 teaspoonful powdered sugar
Mix as apple fritters and fry in deep fat, serve with Pineapple Sauce.

Copyright 1913 Joseph Mfg. Co.

NOTICE

So many requests are being made for lessons that have been missed, that we have had the complete series of lessons durably bound and will send it free on request.

If you have missed any of the lessons, or would like to have them in convenient form for future use, or if you have a friend to whom they might be helpful, drop us a postal and a bound set will be promptly mailed FREE.

K C BAKING POWDER MFGS., 16th and Canal Sts., Chicago, Ill.

Before and After.
"Did you notice how badly that beggar limped when he came in?"
"Yes I noticed also how briskly he walked out after you had given him the quarter."—Judge.

If it is not right do not do it. If it is not true do not say it.—Marcus Aurelius.

ORDINANCE NO. 78.

An ordinance to regulate the construction, alteration and repair of sewers and house drains in the city of Bend, Oregon.

Be it ordained by the Common Council of the city of Bend:

Section 1. Supervision: The construction, repair and maintenance of all sewers, drains and cess pools whether public or private shall be under the supervision and control of the superintendent of sewers.

Section 2. License: No person, firm or corporation shall engage in or conduct the business of sewer connecting and house draining, or excavate any trenches for sewer pipe or open, uncover or in any manner make connection with, or lay any sewer in the streets or alleys or with any private sewer or drain in the city of Bend without holding the proper license for such work from the City Council of the city of Bend, Oregon, excepting only persons operating under special contract with the city for such work.

Section 3. Application for license: The application for license shall be presented to the City Council and endorsed by the superintendent of sewers; and no person, firm or corporation shall receive such license who does not have an established place of business within the corporate limits of the city of Bend, and who shall not first have furnished the superintendent of sewers satisfactory evidence of his or their responsibility and qualifications to ply their trade in accordance with the requirements of this ordinance and the superintendent of sewers' rules for the conduct of such work.

Section 4. Bond: After favorable action by the City Council granting a license, and before the same shall

be issued, the applicant or applicants shall file with the city clerk a bond in the sum of five hundred dollars (\$500), which bond shall be approved by the mayor and the city attorney, conditioned upon the protection of the city of Bend against all loss or damage which may occur on account of such license through any carelessness or negligence in either the execution or protection of this work, or by reason of any unfaithful or inadequate work done by such person, firm or corporation, or by his or their employees, and that said licensee as such will also conform to the conditions and requirements of the city for his or their government, or in default thereof will submit to such penalties as are or may be prescribed by the city engineer.

Section 5. License fee: The license fee of a drain layer shall be twenty-five dollars (\$25) per annum payable in advance, and no license granted under the provisions of this ordinance shall be for a greater or a less period than one year.

Section 6. Use of license: No person, firm or corporation engaged in the business of sewer connecting and drain laying shall allow his or their names to be used by any other person directly or indirectly, either to obtain a permit or to do any work under his or their license or bond.

Section 7. Permit: Before commencing the construction, modification or repair of any sewer, drain or cesspool the drain layer shall first obtain a written permit from the superintendent of sewers, and such permit shall be upon the ground at all times during the progress of work; and must be shown by any officer in authority on demand.

Section 8. Application for permit: All applications for permits must be made in writing upon the proper blanks for that purpose, and signed by the owner or his authorized agent, and when it is required they shall be accompanied by a plan showing the whole course of the drain which is to be constructed, together with the size of the same, the location of all branches, depth of drain below the floor of the building, and such other information as may be required by the superintendent of sewers for the proper direction of the work. If the drain is to be connect-

ed with a sewer built by private parties, or to pass through property not owned by the applicant, the written consent of the owner must be procured and filed with the application before the permit is issued.

Section 9. Fee for connection: A fee of five dollars (\$5.00) will be charged and collected by the superintendent of sewers for each connection, to cover the cost of setting grade and filing in the superintendent of sewers' office a plan of collected for sewer connections shall be turned into the city treasury to the credit of the sewer maintenance fund.

Section 10. Barricades: Excavation in streets and alleys shall be made in such manner as to impede travel as little as possible, and the superintendent of sewers may determine and limit the time such excavation may remain open, and when unnecessarily delayed he may direct that the number of workmen be increased to hasten the work to such an extent as he may deem necessary. Red lights shall be maintained upon all unfinished work at night, from dark to sunrise, and sufficient barricades shall be in place at all times until the work is completed.

Section 11. Refilling of trenches: All trenches shall be refilled in a careful and workmanlike manner, and tamped or puddled so as to replace as nearly as possible all excavated material, and leave the surface in as good condition as before the commencement of the work.

Special care shall be observed with trenches within streets and alleys, and all surplus material must be removed when work is completed, and any refilling of trenches necessary to maintain the highway in good condition for a period of one year shall be done by the drain layer.

Section 12. Size of drains: No drain or sewer pipe shall be less than six (6) inches internal diameter, and all sewers and drains shall be of sufficient size to accommodate the property they are intended to serve.

Section 13. Pipes: All pipes shall be first quality, salt glazed, thoroughly vitrified earthenware, sound and well burned, smooth and thoroughly glazed exterior and interior surfaces. All connections shall be laid to a uniform grade. Changes in the direction of the sewer shall be made by bends and suitable fittings. Pipes shall not be cut or chipped except by permission of the superintendent of sewers and shall be done in accordance with such rules as he may prescribe. Each pipe shall be carefully bedded as laid, the joint filled with fresh mortar composed of one part Portland cement and two parts of clean sharp sand. The pipe shall be covered with fine earth or sand, free from rocks, and thoroughly packed to prevent the slightest settlement of the drain. A

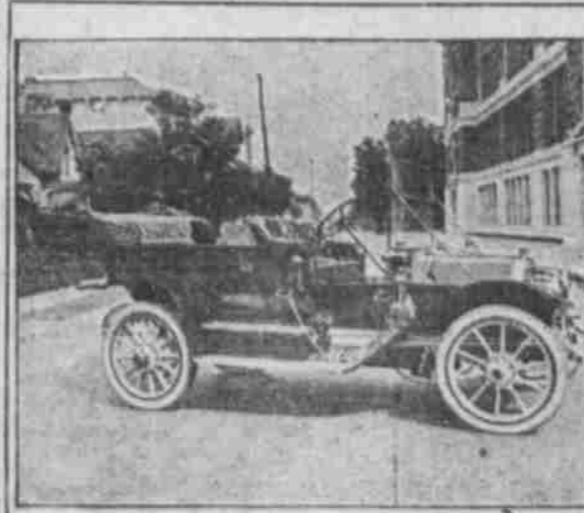

\$7.50 A DAY Net Profit

THAT'S THE RECORD of just one man who bought a second hand automobile and is now operating a stage line.

YOU too can make good money with an automobile and build up a nice business along many different lines.

INVESTIGATE THIS OPPORTUNITY AT ONCE.

We have no cheap cars but a comprehensive assortment of high grade cars traded in for new White touring cars on which we will allow you 10% special discount from our net price on these cars in return for the missionary work they will naturally do for us—providing we receive your order within 10 days from this date.

You can select from the largest and finest assortment of used cars in the city of Portland.

The White Company

E. W. HILL, Mgr.
PORTLAND, OREGON

COUPON

(Fill out this coupon if you want a special offer.)
Answer these questions frankly. You are not obligating yourself in any way but it will give us a chance to save you time, because we can tell you about just the car you want.
What make car do you prefer?.....
What amount of money do you want to invest?.....
What size in power?.....How many passengers?.....
Name.....
Address.....

INDEPENDENT AUTO LIVERY

TO ALL PLACES IN CENTRAL OREGON

La Pine.....\$ 4.00	Silver Lake.....\$10.00
Fort Rock..... 8.50	Paisley..... 15.00
Lake..... 10.00	Lakeview..... 20.00
Viewpoint..... 11.00	Burns..... 13.00

OTHER PLACES AT PROPORTIONATE RATES.

Office in Confectionery Store, Wright Hotel Bldg., Bend, Oregon.