

NOTICE FOR PUBLICATION.
 Department of the Interior, U. S. Land Office at The Dalles, Oregon, June 6th, 1912.

Notice is hereby given that Harry W. Gibson, of Laddlaw, Oregon, who on October 1st 1909 made her-estate entry No. 05248 for lots 1, 2, 3, 4, and N $\frac{1}{2}$ SW $\frac{1}{4}$ Sec. 2, and lot 1, NE $\frac{1}{4}$ SW $\frac{1}{4}$, section 3, township 16 6th. range 11 east, Willamette Meridian, has filed notice of intention to make commutation proof, to establish claim to the land above described, before H. C. Ellis, U. S. Commissioner, at his office at Bend, Oregon on the 20th day of July, 1912.

Claimant names as witnesses: Alexander Levensz of Glat, Oregon; Edward White of Laddlaw, Oregon; Henry C. Shumacher of Laddlaw, Oregon; Charles K. Wiley of Redmond, Oregon.

15-19 C. W. MOORE, Register.

and fishing along river. Address T. Holland, Deschutes, Crook County, Oregon. 15p

FOR SALE OR TRADE—Good house and lot in Sunnyside, Portland; closest east addition; fruit, roses and shrubbery. Will trade or sell. Enquire Bulletin. 15p

FOR SALE OR TRADE—5 acres 9 miles south of Portland on Oregon Electric; 2-room house, barn, well, fruit; best of soil. Sell or trade for Bend property. Enquire Bulletin. 15p

WANT: second hand wagon, 2 $\frac{1}{2}$ or 3 inch. Enquire J. W. McClure, Lara's store. 19p

FOR SALE—Threshing outfit, 16 horsepower compound traction engine, Russell 30-inch separator, tanks, cockhouses, etc. Everything complete and in good condition. We are in position to offer a great bargain for the outfit for small cash payment, or all on time if secured. Further particulars on application. The Dalles Iron Works, The Dalles, Oregon. 15-17

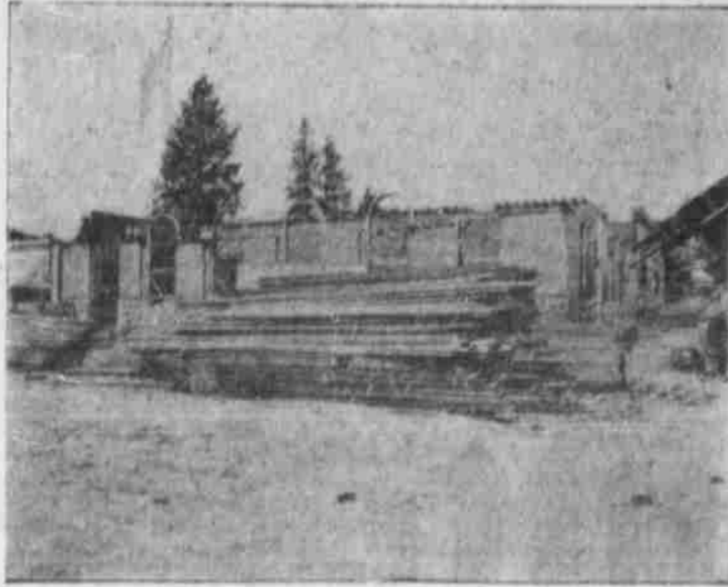

Work on the First National Bank Building.



The A. M. Lara Store.

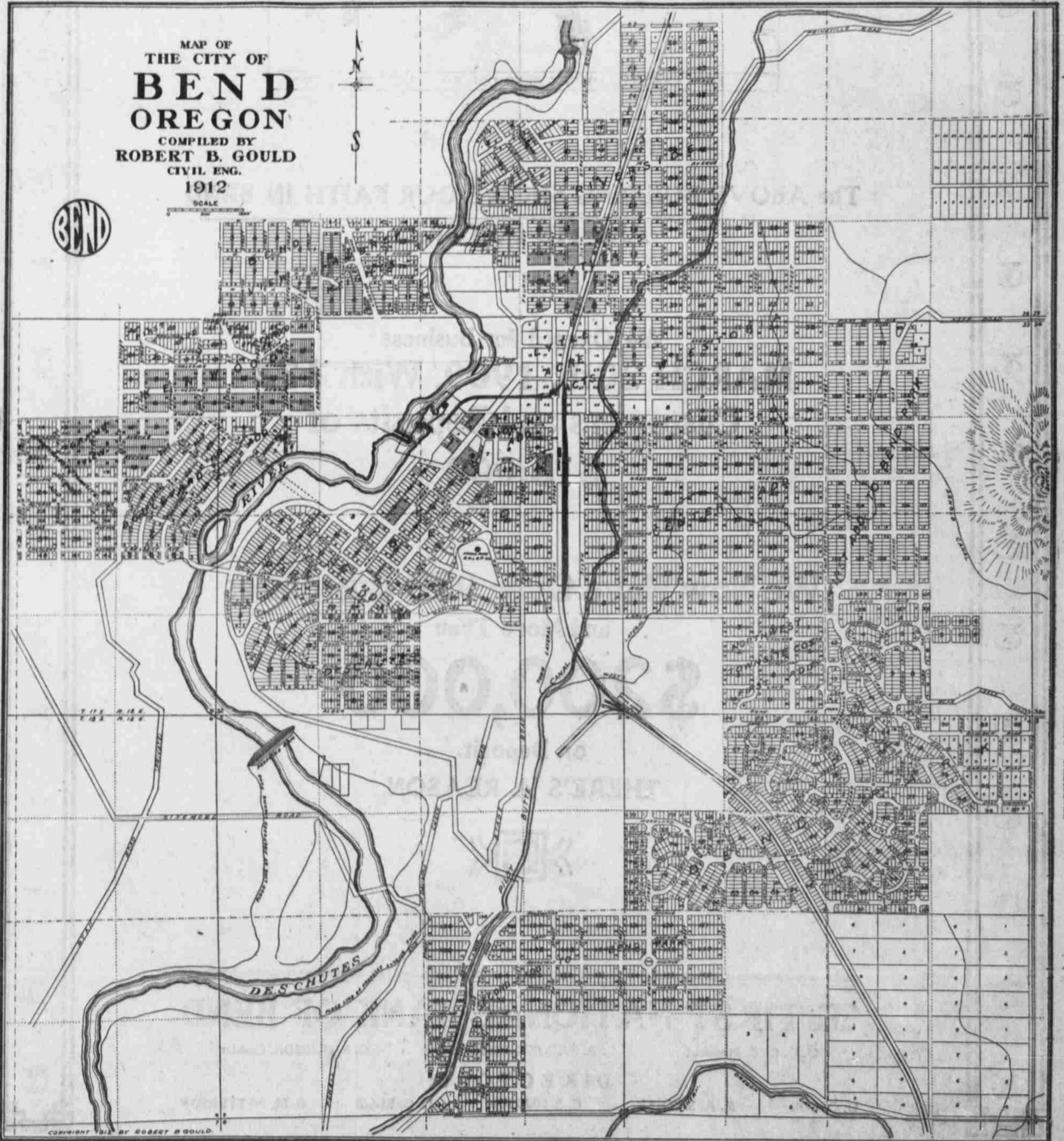

This, the first complete, undistorted and accurate map of Bend, is published here through the courtesy of the Bend Park Company, who own Riverside, Lytle, the First addition to Riverside, the First Addition to Bend Park, Bend Park, the Second Addition to Bend Park, and over 100 lots in the Center Addition, also lots in the North Addition and in Bend.