

Bend Distributing Business Has Rapidly Increasing Volume.

The growing volume of the local railroad tonnage is well shown by the great amount of freight that has passed through the local warehouse since last Wednesday.

Four auto trucks, loaded to capacity, left for Burns during this time, and 16 wagons. In all, very close to 100,000 pounds of freight have been dispatched for the Harney town, 146 miles distant. Another 300,000 pounds is on hand. With the increased number of auto trucks in the business, and many wagons now on the route and an improved road, it is expected that hereafter the Burns shipments will be handled far more quickly than has been possible before.

The warehouse is so crowded that the force there is now storing goods beneath the platforms, as well as on them, every foot of the big interior being occupied.

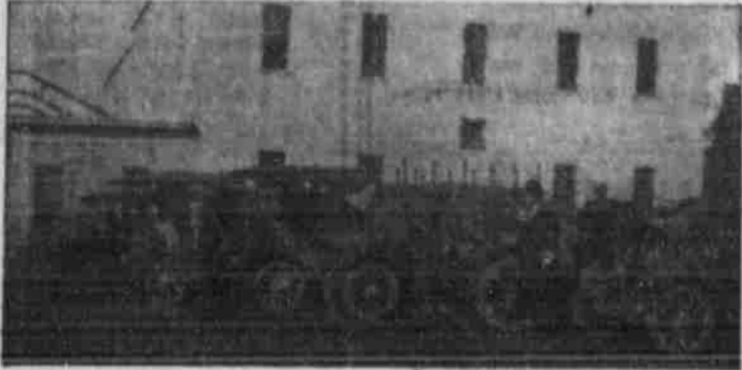

Auto Trucks on Burns Route.

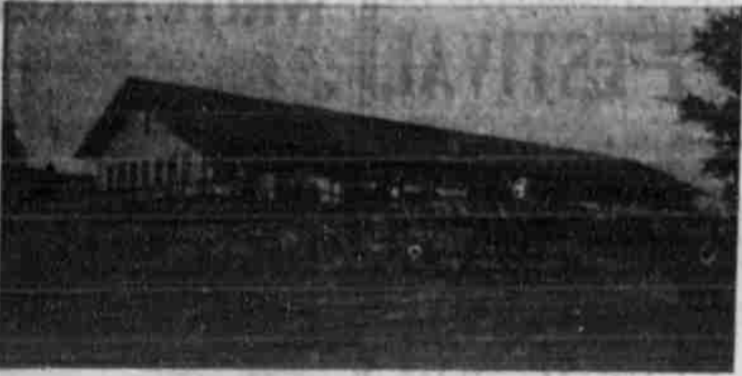

United Warehouse, at Bend.



Warehouse Interior Before Freight Accumulated.



La Pine, Crook County, Oregon.

MAYOR TO BE PICKED

(Continued from Page One).

was not in favor of putting in one at Evergreen and Fifth street at the

Just before adjournment Allen stated to the crowd present that the councilmen had decided before meeting that on Tuesday evening, June 18, they would meet and elect a mayor. He asked that, if the people had anyone they wanted chosen, or if there was anyone who wanted the office, that the council be notified.

Engineer Koon reported that he would be ready to submit a report on the sewer system plans by Friday, and the council adjourned with the understanding that there be a meeting then.

Chief of Police Roberts was granted a two weeks' leave of absence on full pay, beginning today. In his absence C. D. Brown will be day man, and F. L. Culp night officer.

Bills to Be Paid.

A report of city finances was requested, but Treasurer Oventurf stated that he had not had time to get up one, and that the approximate resources of the city were \$1000.

The following bills were ordered paid:

Bend Co.	\$186.00
Sutherland	12.75
P. Peterson	42.00
Roberts	100.00
Tom Murphy	42.00
Water	37.90
Light	121.20
M. A. Palmer	12.00
G. S. Young	23.75
Aune	93.50
Skuse	23.35
Nettie Stevenson	1.75
C. D. Brown	100.00
H. C. Ellis	60.00
Commercial Club	20.00

The Pioneer Creamery

Is Open for Business.

ALL OUR MACHINERY IS INSTALLED, THE ELECTRICAL CONNECTIONS HAVE BEEN MADE, AND WE ARE READY TO HANDLE ALL THE CREAM YOU CAN GIVE US.

EVERY RANCHER NOW HAS A STEADY MARKET FOR HIS CREAM--WE WANT ALL WE CAN GET.

PIONEER PRODUCTS ARE THE BEST

BUTTER CREAM ICE CREAM BUTTERMILK



The Pioneer Creamery
BEND.

The

Bend Company

Wants You to Know Some Things About Bend

Do you know that Bend has the best electric lighting and power system of any town of its size in the United States?

Do you know that Bend has a water system capable of caring for the needs of a city of 25,000?

Do you know that Bend has more miles of good sidewalk than any town of its size in the Northwest?

Do you know that Bend's water, Bend's climate, Bend's altitude, Bend's surroundings are ideal?

And do you know that Bend has the prettiest and best residence sections of any town on the Pacific coast, and that THE BEND COMPANY owns the best of these beautiful home-sites, and has lots of every kind and price to meet your requirements, in the business as well as the residential districts?

The Bend Company

Owners of Original Townsite of Bend, Center, Lava Road, Park and North Additions.