

DEEP SNOW MAKES CENTRAL OREGON DRY FARMERS REJOICE.

The Central Oregon dry farmer is rejoicing this week. The cause for this feeling of exultation is the generous snow which has fallen during the past ten days. The fall sown grain was in need of such a warm blanket to protect it from the frosts and freezes, and the longer the snow lies on the ground the better it will please the farmer. When it finally melts there will be a large amount of moisture to go into the ground and be stored up to water the growing grain next spring and summer.

Central Oregon's agricultural possibilities are as yet unfathomed because they have not been developed. But the sagebrush is being rapidly replaced by fields of golden grain and crops of clover, alfalfa and other

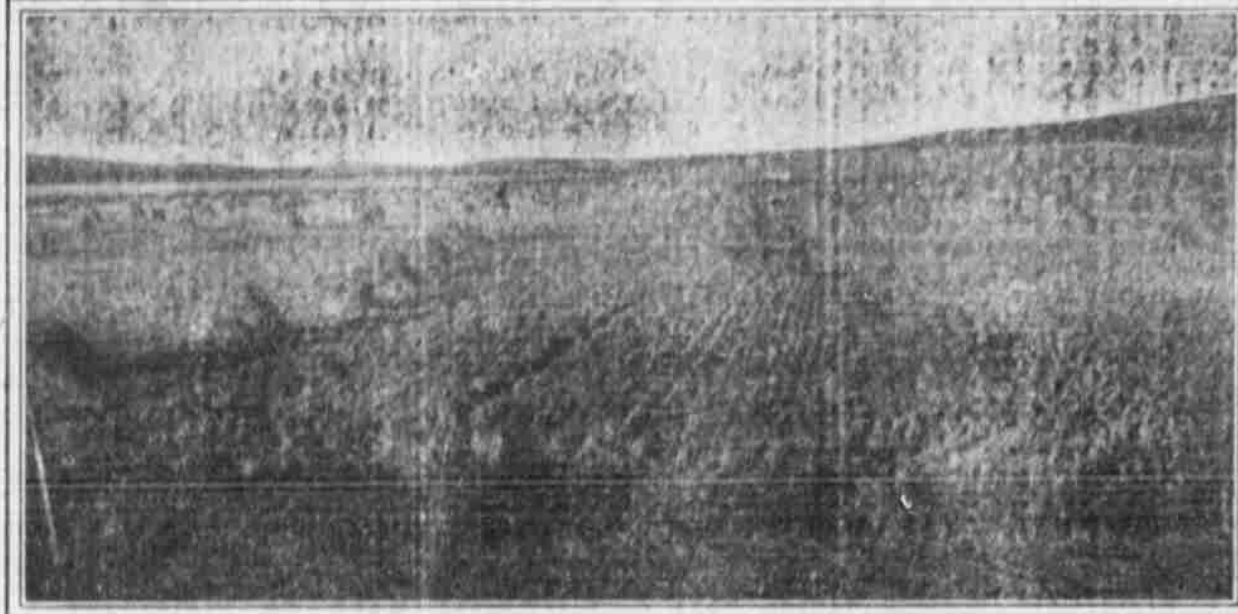

CENTRAL OREGON FARM SCENES.

hay. The accompanying illustrations show what can be accomplished. What some have done others can do also, and now with railway transportation affording the farmers quick outlet to the markets, there will be added impetus to agricultural developments in the Bend country.

CROOK'S PART \$39,599

State Apportionment Very High For Some Unknown Cause.

For some reason which the officials of the County Court are unable to understand, Crook county's apportionment of state taxes this year is 137 per cent greater than in 1911. The sum is \$39,599, as compared to \$16,674 in 1911, \$17,454 in 1910, \$15,682 in 1909, \$14,900 in 1908. On account of this state increase, the general levy for the county this year is of necessity raised.

Itemized, it is as follows:

	Mills
State	4.50
County	7.95
Crumbing timber	1.50
General school fund	3.50
Road fund (exclusive of Prineville and Bend)	1.00
County high school fund (exclusive of dist. 12)	1.50
Library	.05
Total	20.00

This is 4 mills more than in 1911, the increase being 2.50 mills to meet the state levy and 1.50 mills for timber crumbing.

The present assessment on timber has been found to be unequal, some of the less heavily timbered land being taxed an amount equal to that on the better timbered land. The cruise will be made for the purpose of ascertaining the amount of timber on all the land.

In school district No. 12, outside of the incorporate limits of Bend, the levy will total 36.50 mills. Within the city the aggregate will be 45.00 mills.

Columbia BRAND

Hams and Bacon

are asked for by name, and those who have once eaten Columbia Brand Hams and Bacon invariably insist upon this same brand. "Columbia Brand" is a trademark. It distinguishes the best. There is a delicious, savory flavor to Columbia Brand Hams and Bacon, peculiar to this brand alone. The mention of Columbia Brand in connection with Hams or Bacon causes one's mouth to water for a taste. Order Columbia Brand today.

At Best Dealers, Hotels and Cafes

Union Meat Company, Portland, Ore.
Please Patrons of the Pacific

Blueprint Maps for Sale.

The best and most up-to-date map of the county is the blueprint map which The Bulletin has for sale. It shows all the new roads and towns.

WHY DON'T You get that long hair cut? Innes & Davidson do the best barber work in town.

THE BULLETIN's classified ads bring results. If you have anything for sale or want to buy, use a Bulletin classified ad. It costs but little.

NOTICE FOR PUBLICATION.

Not Coal Land.
Department of the Interior, United States Land Office, The Dalles, Oregon, December 14th, 1911.

Notice is hereby given that James Ryan, assignee of Archibald Campbell, whose postoffice address is Bend, Oregon, filed in this office this 21st day of July, 1911, (under 2395 R. E.) his application to select the SE 1/4 SW 1/4, Sec. 20 township 20 south, range 12 east, Willamette Meridian, Serial No. 69324.

Any and all persons claiming adversely the lands described, or desiring to object because of the mineral character of the land, or for any other reason, to the disposal to applicant should file their affidavits of protest on or before the 29th day of January, 1912.

C. W. MOORE, Register.

NOTICE FOR PUBLICATION

Department of the Interior, U. S. Land Office at The Dalles, Or., December 8th, 1911.

Notice is hereby given that Violet D. Reed of Bend, Oregon, who on February 20th, 1905, made desert land entry No. 532, Serial No. 92281, for W 1/2 SE 1/4, Sec. 3, and W 1/2 NE 1/4, W 1/2 SE 1/4, Sec. 10, T18S, R12E, Willamette Meridian, has filed notice of intention to make final desert proof to the land above described before H. C. Ellis, U. S. Commissioner, at his office at Bend, Oregon, on the 23d day of January, 1912. Claimant names as witnesses: Ernest A. Smith, Tom Murphy, James E. Reed and Flossie V. Smith, all of Bend, Oregon.

C. W. MOORE, Register.

NOTICE FOR PUBLICATION

Department of the Interior, U. S. Land Office at The Dalles, Or., Dec. 5th, 1911.

Notice is hereby given that Jonas L. Olson of Tumalo, Oregon, who on May, 20th, 1910, made homestead entry No. 65726 for E 1/2 NE 1/4, Sec. 12 T. 16S R10E and W 1/2 NW 1/4, sec. 7, T16S, R11E, Willamette Meridian, has filed notice of intention to make final commutation proof, to establish claim to the land above described, before H. C. Ellis, U. S. Commissioner, at his office at Bend, Oregon, on the 23d day of January, 1912.

Claimant names as witnesses: Arthur B. Gertson, George W. Gertson, George Higginson and John McKinney, all of Tumalo, Oregon.

C. W. MOORE, Register.

NOTICE FOR PUBLICATION. (Isolated Tract. Public Land Sale.) U. S. Land Office at The Dalles, Oregon, December 13th, 1911.

Notice is hereby given that, as directed by the Commissioner of the General Land Office, under provision of Act of Congress approved June 27, 1906 (34 Stats., 517), we will sell at public auction, to the highest bidder, at 10 o'clock a. m. on the 8th day of February, 1912, at this office, the following-described land: SW 1/4 SE 1/4, section 1; NW 1/4 NE 1/4 and NE 1/4 NW 1/4, section 12, township 19 south, range 10 east, Willamette Meridian, No. 69294.

Any person claiming adversely the above described land are advised to file their claims, or objections, on or before the time designated for sale.

C. W. MOORE, Register.

NOTICE FOR PUBLICATION

Isolated Tract. Public Land Sale. Department of the Interior, U. S. Land Office at The Dalles, Oregon, November 10th, 1911.

Notice is hereby given that, as directed by the Commissioner of the General Land Office, under provisions of Act of Congress approved June 27, 1906 (34 Stats., 517), we will offer at public sale, to the highest bidder, at 9:45 o'clock a. m., on the 6th day of January, 1912, at this office, the following-described land: NE 1/4 SW 1/4, sec. 2, T. 18 S. R. 11 East W. M.

Any persons claiming adversely the above-described land are advised to file their claims, or objections, on or before the time designated for sale.

C. W. MOORE, Register.

HOTEL SEWARD

ALDER AND TENTH STREET PORTLAND, OREGON



One of the Most Artistic and Elegant Apartments in the Northwest, Embodying Every Modern Convenience. In center of retail and theater district.

EUROPEAN PLAN. Rates: \$1.00 and up; with Bath, \$2.00 and up. Bus meets all trains. Grill in connection. W. M. SEWARD, Proprietor.

Money to Loan

\$50,000.00 to loan

on improved farming lands.

See

M. S. Lattin & Co.

The LADEWIG-CALER Construction Co.

Are You Going to BUILD?

If so consult us. We will build your home or business block of STONE, on easy terms.

January Special

We will make during the month of January, from any of our fall and winter fabrics, (plain Blacks and Blues excepted.) A SUIT AND EXTRA PANTS for the PRICE of a SUIT ALONE. All wool quality—Tailored right Proper style and fit a certainty. Prices From \$18 Up.

FRED E. DICK, Tailor

Sutherland & McIntosh

Contractors and Builders

Jobbing

Promptly Attended to

Shop on Oregon St.

Estimates on application Wall Paper at Portland Prices

N. P. WEIDER PAINTER & Paperhanger

Cheapest and Best Wall Paper Samples in the county. Get My Prices.

Box 39. Bend, Oregon.

The Proof of the Pudding Is In the Eating

CLAIMS are easily made; but not always easily proven. We would not make the claims we do for the high quality of our stock if we were not convinced of their truth, and if we didn't have so many compliments from customers on the superiority of our trees, and the most excellent manner in which they were packed, enabling them to arrive at destination in prime condition. This last item, good packing, is easily overlooked by many, but is one of importance, and is one of the many instances where our attention to detail keeps up the high standard of our trees.

Have you seen our 72-page catalog? It's a beauty. Better send for it.

Yakima Valley Nursery COMPANY

Toppenish, Washington.

MORE SALESMEN WANTED

Send For This Seed Annual-Free

Lilly seeds are sold for purity and germination. No seeds are packed by us unless these two qualities show the very highest standard. Carefully supervised laboratory under the direction of a scientist and expert seed tester insures all crops work. When you buy Lilly seeds, you buy increased crops. Send for catalog. The Chas. H. Lilly Co., Seattle

NEW JEWELRY

STORE

I am now prepared to do all kinds of watch and jewelry repairing. My prices are reasonable, my work is guaranteed. Will be pleased to have you give me a trial.

R. H. SOLOMON

Wall St., next to Taggart's Bend, Oregon

1912 CATALOG MAILED FREE.



—AND BUILD IT FOR LESS MONEY Buy the mill-work direct from our big factory for one-third to half of what you would pay your local dealer. We operate our own mill and can guarantee every piece we make to be well-made and of choicest kiln-dried lumber.

G. B. WILLIAMS' SASH and DOORS 5-panel doors, 15 size, \$1.30. Custom bungalow doors, \$1.60. Bungalow front doors, \$5 and \$6. Inside trim 10 pcs. to a set, \$60.

We sell anybody for cash, ship anywhere, quantities sold below cost. Write for catalog 30 Free.



G. B. WILLIAMS CO SEATTLE

For Parties and Banquets

We can furnish PATIES (oyster or chicken) SALADS Brick Ice Cream FRUIT ICES FANCY CAKES LANGRYS SALTED NUTS, Etc. CANDY

(Our own make) Fresh daily. BEVERAGES Hot and Cold at the Fountain.



Bang!! Bang!!!

Down go the prices of F. M. Carter's LIMB WOOD---

\$3.50 a Cord.

See him when you want wood. Five years in the wood business for the City of Bend.

G. U. Janata

The Tailor.

First Class Workmanship Correct Styles Best Material. Fitting, Cleaning, Pressing, Repairing. Wall street, Bend, Ore.

Gas Engine For Sale.

A two-horse power Fairbanks-Morse gasoline engine for sale at a bargain. Is in first class shape, does good work and has given no trouble whatever. Has been in light service for one year. Desire to replace with an electric motor, to lower insurance and because greater power is wanted.

THE BEND BULLETIN.