NO MORE

Freight Troubles

The Oregon Trunk Railway is open for business to Opal City, just north of Crooked river.

The Jones Warehouse Company

GEORGE A. JONES of Bend, Manager

will handle all freight at Opal City for the railroad. The old Shaniko Moody Warehouse system will be employed. Merchants will get their goods promptly and without inconvenience. OPAL CITY will be the freight terminus for 90 days more. Have your freight consigned in care of

JONES

Address communications to Bend.

O'DONNELL BROTHERS

UNION MARKET

Wenandy Livery Company

All kinds of light and heavy Livery.

Horses for Sale

Wholesale Feed and Hay

Branch Establishment at La Pine, Oregon.

Autos For Hire

J. H. WENANDY

Bond Street - - - - Bend, Oregon

LUMBER

OF ALL KINDS

Irrigating Lath and House Lath A Specialty

The timber we cut from is the best in the country, mill 4½ miles southeast of Bend.

Pine Forest Lumber Com'y

BEND, OREGON

F. W. SILVERTOOTH, President and Manager

R. A. SPICER, B. S., E. E., M. E., Principal Instructor and Business Manager.

W. H. DEUBOISE, B. S., Seattle, Wash.
H. E. SHOGREN, A. M., San Francisco, Cal.
J. SALTZMAN, Bend, Ore.

Central Ore. Automobile School

Thorough Instruction along both Theoretical and Practical Lines.

Address all communications to BUSINESS MANAGER, Bend, Ore.

DESIRABLE SEVEN ROOM COTTAGE.

Design 838c, by Glenn L. Saxton, Architect, Minneapolis, Minn.

PERSPECTIVE VIEW—FROM A PHOTOGRAPH.

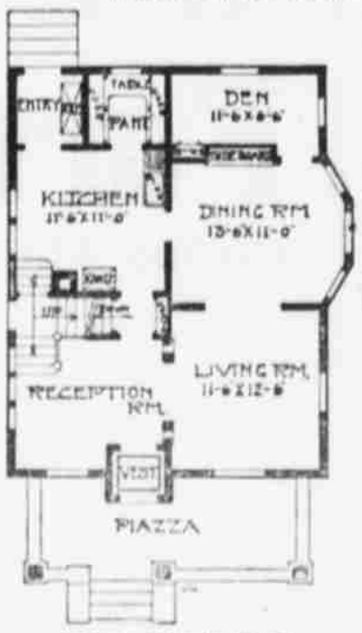

FIRST FLOOR PLAN.

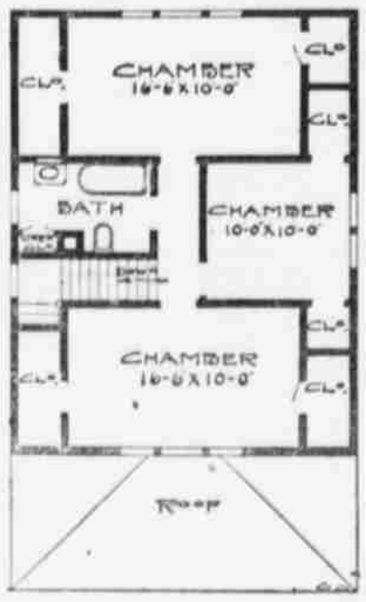

SECOND FLOOR PLAN.

A most desirable cottage of seven rooms, a den and a large bath. The exterior, though simple, does not lack character, but expresses in its well defined lines a real home. The floor plans speak for themselves. The second story is especially deserving of comment. There are two exceptionally large chambers and a smaller one, square, with full height ceilings, all cut on the roof being taken off by the closets, of which there are a goodly number. The bathroom is large and well arranged. Width, twenty-four and a half feet; depth, thirty-two feet. Cost to build, exclusive of heating and plumbing, $2,300.

By special arrangement with me the editor of this paper will furnish one complete sets of plans and specifications of design No. 838c for $15.

GLENN L. SAXTON.

TOWER HILL.

A Noted London Spot, the Scene of Many Famous Occurrences.

Tower Hill is perhaps both the most important eminence and the most notable spot in all London. Few of us think what great persons have quietly lived there and what others, equally great, have wept and died upon it.

To it, or rather to Great Tower street, came Rochester to pursue his trade as an Italian fortune teller, while the bedizened Buckingham of ten walked thither to consult a conjurer, a shrewd, farseeing rogue, who, when Felton bought at the cutler's shop on the summit of the hill for a shilling the knife with which he killed the duke's father, may have known for what purpose it was required.

William Penn was born on this hill in a house close to London wall. Forty-four years later—that is, in A. D. 1685—a poet lay dead, choked by a crust which starvation had urged him to devour too greedily, in an upper room of the Bull tavern. This was the ill fated Otway. At the time when the son of the muses lay dead Betterton, the celebrated founder of the stage after the restoration, was wringing tears from the eyes of the public, not for the famished dead, but at his own fictitious sorrows in "Venice Preserved."

It was in Great Tower street that Peter the Great used to pass his evenings drinking hot pepper and brandy with his boon companion, Lord Carmarthen.—London Standard.

NOTICE FOR PUBLICATION.

Department of the Interior,
U. S. Land Office at The Dalles, Oregon,
June 3rd, 1911.

Notice is hereby given that John W. White, of Bend, Oregon, who on June 22nd, 1904, made desert land entry, No. 467, serial No. 0526, for se¼ ne¼, ne¼ se¼ section 33, township 17 south, range 12 east, Willamette Meridian, has filed notice of intention to make final desert proof, to establish claim to the land above described, before H. C. Ellis, U. S. Commissioner, at his office at Bend, Oregon, on the 15th day of July, 1911.

Claimant names as witnesses: Levi D. Wiest, Albert C. Lucas, John S. Parminter, William H. Staats, all of Bend, Oregon.

14-18 C. W. MOORE, Register.

NOTICE FOR PUBLICATION.

Department of the Interior,
U. S. Land Office at The Dalles, Oregon,
May 25th, 1911.

Notice is hereby given that—
Edward P. Norton,
of Laidlaw, Oregon, who, on April 5th, 1910, made homestead entry, No. 06404, for s½ se¼, sw¼ sw¼, sec. 34 T. 16 S., R. 11 E. and nw¼ nw¼, Section 3, Township 17 South, Range 11 East, Willamette Meridian, has filed notice of intention to make final commutation proof, to establish claim to the land above described, before H. C. Ellis, U. S. Commissioner, at his office at Bend Oregon, on the 12th day of July, 1911.

Claimant names as witnesses: Fred N. Wallace, George Snyder, Charles J. Mock, Andrew McAllister, all of Laidlaw, Oregon

13-17p C. W. MOORE, Register.

NOTICE FOR PUBLICATION.

DEPARTMENT OF THE INTERIOR
United States Land Office, at The Dalles, Oregon,
May 18th, 1911.

Notice is hereby given that Gertrude D. Markel whose postoffice address is Bend, Oregon, who, did on the 12th day of May, 1910, file in this office Sworn Statement and Application, No. 06840, to purchase the e½ se¼, Section 25, Township 17 South, Range 11 East, Willamette Meridian, and the timber thereon, under the provisions of the act of June 3, 1878, and acts amendatory, known as the "Timber and Stone Law," at such value as might be fixed by appraisement, and that, pursuant to such application, the land and timber thereon have been appraised $672.00, two fence posts, $12.00, the timber estimated 144,000 board feet at $1.25 per M and the land $80.00; that said applicant will offer final proof in support of his application and sworn statement on the 4th day of August, 1911, before H. C. Ellis, U. S. Commissioner, at his office, at Bend, Oregon.

Any person is at liberty to protest this purchase before entry, or initiate a contest at any time before patent issues, by filing a corroborated affidavit in this office, alleging facts which would defeat the entry.

12-17 C. W. MOORE, Register.

NOTICE FOR PUBLICATION.

(not coal land)

Department of the Interior,
U. S. Land Office, at Lakeview, Oregon,
May 10, 1911.

Notice is hereby given that James T. Carter, of La Pine, Oregon, who, on December 18, 1907, made homestead entry No. 3715, (Serial No. 01513) for nw¼, Section 35, Township 21 S., Range 10 E., Willamette Meridian, has filed notice of intention to make final commutation proof, to establish claim to the land above described, before H. C. Ellis, U. S. Commissioner, at his office, at Bend, Oregon, on the 8th day of July, 1911.

Claimant names as witnesses: Lee Caldwell, Bert Caldwell, Grover Caldwell and Thomas Scokup, all of La Pine, Oregon.

12-18 ARTHUR W. ORTON, Register.

NOTICE TO CREDITORS.

In the County Court of the State of Oregon for Crook County.

In the matter of the Estate of Paul O. Velstad, Deceased.

The undersigned, having been appointed by the County Court of the State of Oregon for Crook County, Administrator of the Estate of Paul O. Velstad, deceased, notice is hereby given to the creditors of said Estate and all persons having claims against said deceased to present them, verified as required by law, within six months from the date of this notice, to the undersigned, at the office of C. S. Benson, First National Bank Building, Bend, Oregon.

Dated May 31st, 1911.

JOHN STRIDL,
Administrator of the Estate of Paul O. Velstad, deceased 12-15

NOTICE FOR PUBLICATION

(Isolated Tract.)

PUBLIC LAND SALE.

(Not coal land.)

Department of the Interior,
U. S. Land Office at The Dalles, Oregon,
May 10, 1911.

Notice is hereby given that, as directed by the Commissioner of the General Land Office, under provisions of Act of Congress approved June 27, 1906, (34 Stats., 517,) we will offer at public sale, to the highest bidder, at 9:45 o'clock a. m., on the 21st day of July, 1911, at this office, the following described land: W½ SW¼, Sec. 9, T. 17 S., R. 12 E., W. M., serial No. 07476.

Any persons claiming adversely the above described lands are advised to file their claims, or objections, on or before the time designated for sale.

5-14-18 C. W. MOORE, Register.

THE BEST YET
July 10th to July 22nd.

Complete Houses—$230.00 to $865.00

Everything you need is included at the price we quote—all material required in the construction of a modern home

Architects' plans, specifications, blue prints, and full details about construction are also furnished, together with an itemized statement of the material—the best on the market. We will quote prices freight prepaid to your station.

THE BUILDERS' BARGAIN HOUSE

BOOKLET FREE—Our handsome portfolio of Modern Houses is worth a great deal of money to the man who is going to build. It's full of interesting illustrations, plans and descriptions. Sent free to intending builders. If you are thinking of building, write for it.

The Ainslie Boyd Co. Inc.
"RELIABLE DEALERS"
2210 WESTLAKE AVE. SEATTLE, WASH.

Tinning and Plumbing

GAS FITTING
HOT AIR, STEAM AND HOT WATER HEATING
ROOFING, GUTTERING, SPOUTING, CORNICE AND SKYLIGHT WORK.

Repair Work Given Prompt Attention.

MacCloskey & Parker

Fourth Street and Hawthorne Avenue

J. A. HAZUKA W. M. McGREGOR

Contractors--Builders

We are Always Glad to Furnish Estimates

Shop in Rear of Rowlee Building on Wall Street

My **Restaurant**

IS THE ONLY PLACE IN BEND THAT IS **Open All Night**

SHORT ORDERS---QUICK SERVICE
Sandwiches and Lunches a Specialty
New Dining Room Just Added---Tables for Ladies.

BILLY'S PLACE **W. H. ADAIR** BILLY'S PLACE

GET YOUR ORDER IN NOW FOR THE

BUCKEYE MOWER AND RAKE.

SHIPMENT ON THE WAY.

H. J. Eggleston

Manufacturer of Harness and Saddles
Dealer in Wagons, Buggies, Farm Implements
Hay and Grain for sale.

ROUND TRIPS EAST

From Madras, Metolius, Culver and Opal City.

St. Paul, Minneapolis, Kansas City, Omaha, Duluth-Winnipeg **$60**
Chicago, Milwaukee **$72.50**
St. Louis **$70**
Denver, Colo. Spgs **$55.00**
New York, Philadelphia **$108.50**
Washington, Baltimore **$107.50**
Boston **$110**

MANY OTHER POINTS IN PROPORTION. Dates of sale: June 16, 17, 21, 22, 28, 29, 30, July 1 to 6, 19, 20, 26, 27, 28, August 3, 4, 5, 14 to 17, 21 to 23, 28 to 30, September 1, 2, 4 to 7

A variety of routes going and returning. Return limit October 31st. Stopovers are allowed in each direction.

Oregon Trunk Railway

THE NORTH BANK ROAD

Clatsop Beach on the Pacific, Round Trips—Madras $12.15; Metolius $12.45; Culver $12.30; Opal City $12.75. Tickets sold daily—good returning all summer. Stopovers at Astoria.

Astoria Centennial. Astoria, Ore., August 10 to Sept. 9. Low round trip fares to and from eastern points are in effect on various dates. Details will be furnished on application.

Train Leaves Opal City daily 9:00 A. M.; Culver 9:15 A. M.; Metolius 9:30 A. M.; Madras 9:45 A. M., arriving in Portland at 7:45 P. M.

R. E. MICHAEL, Agt., Madras, Ore. B. R. NESS, Agt., Culver, Ore. T. A. GRAHAM, Agt., Metolius, Ore.

J. H. CORBETT, Agent, Opal City, Oregon.

NOTICE FOR PUBLICATION.

Department of the Interior,
U. S. Land Office at The Dalles, Oregon,
June 3rd, 1911.

Notice is hereby given that John W. White, of Bend, Oregon, who, on June 11th, 1904, made Homestead Entry No. 13599, Serial No. 03225, for s½ nw¼ and n½ sw¼, section 34, township 17 south, range 12 east, Willamette Meridian, has filed notice of intention to make Final Five-Year Proof to establish claim to the land above described, before H. C. Ellis, U. S. Commissioner, at his office at Bend, Oregon, on the 18th day of July, 1911.

Claimant names as witnesses: Levi D. Wiest, Albert C. Lucas, John S. Parminter, William H. Staats, all of Bend, Oregon.

14-18 C. W. MOORE, Register.

NOTICE FOR PUBLICATION.

Department of the Interior,
U. S. Land Office at The Dalles, Oregon,
June 5th, 1911.

Notice is hereby given that Frances Caldwell, formerly Frances DeCourcy, of Bend, Oregon, who, on September 11th, 1908, made homestead entry, No. 0986, for w½ se¼, sw¼ ne¼ and se¼ sw¼, section 20, township 20 south, range 11 east, Willamette Meridian, has filed notice of intention to make final commutation proof, to establish claim to the land above described, before H. C. Ellis, U. S. Commissioner, at his office at Bend, Oregon, on the 19th day of July, 1911.

Claimant names as witnesses: James T. Carter, of La Pine, Oregon, William P. Vandevert, Lee C. Caldwell, Luther Metke, of Bend, Oregon.

14-18 C. W. MOORE, Register.