

**STOP THAT
COUGHING
CURE
THAT
COLD**



DON'T LET A COLD GET THE START OF YOU!

Don't Take Chances of having to Worry Through the Winter with one cold on top of another.

We offer you a COLD CURE that will save you all that trouble—One that does not act in the harsh and severe manner of many kinds, but is less unpleasant and more certain.

TRY IT.

THE LEADING DRUGGIST
PARLOR PHARMACY
E. W. HODSON, PRESCRIPTION DRUGGIST
PAK & ANSCO, SUPPLIES & FINISHING.
SCHOOL BOOKS & SUPPLIES. WATERMAN'S INK, FOUNTAIN PENS.
PHONE WHITE 35 NEWBERG, OREGON.

Call For Sealed Bids.

NOTICE is hereby given that in accordance with Chapter 32, Session Laws of 1920, the Land Board of the State of Oregon, will receive sealed bids at its office in the Capitol Building at Salem, Oregon, up to 11:00 o'clock A. M. on Sept. 7th, 1920, for a lease and permit to take, remove and sell sand, rock and gravel from that portion of the Willamette River in Yamhill County, Oregon, described as follows:

Beginning at the intersection of the left bank of the Willamette River at ordinary high water line, and the east line of section 30, township 3 south, range 2 west, Willamette Meridian, in Yamhill County, Oregon; thence south following said section line to the thread of the main channel of the Willamette River, the same being the boundary line between Yamhill and Marion Counties; thence following up the thread of said river and of the channel to the South and East of Ash Island, at ordinary high water line, to the down stream extremity of said island, thence southwesterly following the north and west bank of said island, at ordinary high water line to its intersection with the west line of said section 31; thence north following said section line to its intersection with the left bank of the channel on the north and west side of said island at ordinary high water line; thence in a northeasterly direction following said bank at ordinary high water line to the point of beginning.

Such bids shall specify the amount offered per cubic yard and the minimum yardage which each bidder agrees to remove or pay for each year and the term of years for which the lease is desired, and shall be accompanied by certified check for 10 per cent of the amount of the bid for one year, and by map in triplicate, showing premises and ownership of abutting property and residence and post office address of such owner or owners.

The Board reserves the right to reject any and all bids, whether before or after the award, or if the bidder refuses or shall fail or neglect to execute the contract and furnish the bond specified or required by the Board, and reserves the right to lease the whole of the above described premises or any portion thereof, and the riparian owner, his assigns or representatives, subject to rules and regulations adopted and promulgated by the State Land Board, will be given the preference right to lease at the highest price offered, said right to be exercised within five days after the opening of bids, subject further wholly within the discretion of the Board, to the right to lease to persons who have done development work, together with actual operation within the year 1919.

All bids shall be made subject to the terms, provisions and conditions of the rules and regulations adopted and promulgated by the State Land Board of the State of Oregon, for the purpose of carrying out and making effective the provisions of chapter 32 of the General Laws of Oregon, adopted at the Special Legislative Session of 1920, and on file with the undersigned and open to public inspection.

Applications and bids should be addressed to G. G. Brown, Clerk State Land Board, Salem, Oregon, and marked "Application and bids to lease a portion of the Willamette

River for the purpose of removing sand, rock and gravel therefrom." Dated at Salem, Oregon, August 12, 1920.

G. G. BROWN
Clerk State Land Board.
First issue Aug. 19.
Last issue Aug. 26.

Administratrix' Notice of Final Settlement.

Notice is hereby given that the undersigned administratrix of the estate of A. K. Remellard, deceased has filed her final account as said administratrix in the County Court of Yamhill County, Oregon, and that said Court has appointed Monday, September 20, 1920, at 11 o'clock

A. M. of said day as the day and hour for the hearing of objections to said final account and the settlement thereof.

Now, therefore, all persons interested in the estate of said deceased are hereby notified and required to appear at the County Courtroom at the Court House at McMinnville, said County and State, at said time, to then and there show cause, if any there be, why said account should not be settled, allowed and approved, and said estate forever and finally settled and said administratrix discharged.

Dated August 19, 1920.
Mary Remellard,
Administratrix of the estate of A. K. Remellard, deceased.
Clarence Butt, Attorney for Estate.
First issue August 19.
Last issue September 16.

Notice of Final Settlement

In the County Court of the State of Oregon, for the County of Yamhill.

In the matter of the estate of Sarah Rhoades, deceased.

Notice is hereby given that the undersigned, Executors of the estate of Sarah Rhoades, deceased, have rendered and presented, and filed in the above named court, their final account of their administration of the said estate, and that said court has appointed Friday, the 27th day of August, A. D. 1920, at ten o'clock in the forenoon of said day, as the time, and the County Courtroom, in the City of McMinnville, in Yamhill County, State of Oregon, as the place, for the hearing of the said account, and the objections if any thereto, at which time and place, any and all persons interested in said estate, may appear and file their objections in writing to said account, or any particular item contained therein, and show cause if any exists, why the said estate should not be declared forever and finally settled, and said Executors discharged from any and all further liability as Executors of said estate.

Warren L. Robertson,
Executor of said estate.
Walter O. Robertson,
Executor of said estate.
First issue, July 29.
Last issue, August 26.

Notice to Creditors

Notice is hereby given that the undersigned has been duly appointed by the County Court of the State of Oregon for Yamhill County, as executrix of the last will and testament of Cyrene Palmer, deceased.

Therefore, all persons having claims against the said estate are hereby required to present the same with proper vouchers therefor to the said executrix at the law office of C. R. Chapin, in Newberg, Oregon, within six months after the first publication of this notice.

Dated August 5th, 1920.
MARY JOHNSON,
Executrix of the last will and testament of Cyrene Palmer, deceased.
C. R. CHAPIN,
Attorney for estate.
First issue, Aug. 5.
Last issue, Sept. 2.

Administrator's Notice of Final Settlement.

Notice is hereby given that the undersigned administrator of the estate of Matilda J. Hoskins, deceased, has made his final account as said administrator in the County Court of Yamhill County, Oregon, and that said Court has appointed Monday, August 23, 1920, at 11 o'clock A. M. of said day as the day and hour for the hearing of objections to said final account and the settlement thereof.

Now, therefore, all persons interested in the estate of said deceased are hereby notified and equaled to appear at the County Courtroom at the Court House at McMinnville, said County and State, at said time, to then and there show cause, if any there be, why said account should not be settled, allowed and approved, and said estate forever and finally settled and said administrator is discharged.

Dated July 22, 1920.
J. I. Hadley,
Administrator of the estate of Matilda J. Hoskins, deceased.
Clarence Butt, Attorney for Estate.
First issue July 22.
Last issue August 19.

SOUTHERN PACIFIC TIME TABLE

NORTH BOUND TRAINS

Leave Newberg	Arrive Portland
No. 356, 6:06 a. m.	7:45 a. m.
No. 354, 9:55 a. m.	11:20 a. m.
No. 358, 1:15 p. m.	2:45 p. m.
No. 352, 4:06 p. m.	5:35 p. m.
No. 360, 7:04 p. m.	8:30 p. m.
No. 362, 12:50 a. m.	2:05 a. m.

!Sunday only.

SOUTH BOUND TRAINS

Leave Portland	Arrive Newberg
No. 351, 7:35 a. m.	9:00 a. m.
No. 355, 10:05 a. m.	11:32 a. m.
No. 359, 1:00 p. m.	2:20 p. m.
No. 353, 4:05 p. m.	5:36 p. m.
No. 357, 6:35 p. m.	8:08 p. m.
No. 361, 11:25 p. m.	12:45 a. m.

!Saturday only.

Portland-Newberg Motor Bus Schedule Effective August 15, 1919

Subject to change without notice.

Leave Portland	Leave Newberg
4th and Alder	Imperial Hotel
8:30 A. M.	8:00 A. M.
9:30 A. M.	10:00 A. M.
11:00 A. M.	11:00 A. M.
1:00 P. M.	1:00 P. M.
2:30 P. M.	2:45 P. M.
4:15 P. M.	4:00 P. M.
5:30 P. M.	6:30 P. M.
6:30 P. M.	

Sat. and Sun. only Sat. and Sun. only
11:00 P. M. 8:00 P. M.
Reservations for Theatre Parties, etc., or for Special Trips call
Portland Phone.....Main 3314
Newberg Phone.....Black 120

UNDERTAKERS

HODSON & ELLIOTT

FUNERAL DIRECTORS—EMBALMERS
Horse drawn or Auto Funeral Car as preferred
Satisfaction Guaranteed
Office and Parlors 705 and 705 1-2 First Street
Phones: Office Green 118, Res. Blue 118, Res. 8

Mrs. LaRose Kelly

NURSE
Corner Center and Sherman.
NEWBERG, ORE
Phone White 5.

DR. I. M. BLOWWICK
CHIROPRACTOR
Steam baths and hydropathic treatments.
802 First st. Black 8
Newberg, Oregon

DR. THOS. W. HESTER
Physician and Surgeon
Office in Dixon Building
Phones: Office White 11, Res. Orange 11
NEWBERG - - OREGON

DRS. LITTLEFIELD & BARCROFT

Physicians and Surgeons
Office over First Natl. Bank Bld.
PHONES
Office White 49. Home Blue 104

E. A. ROMIG, M. D.
Physician and Surgeon
Sherwood, Oregon

Dr. John S. Rankin
PHYSICIAN and SURGEON
Office over U. S. National Bank
Office Phone Black 171
Residence Phone Gray 171

DRS. Gochmour & Daniels

CHIROPRACTORS
Massage, Hydro-therapy
and Electric Treatments
**STEAM AND
ELECTRIC BATHS**
Phone Black 40 for appointment
110 North School street, first door
north of Yamhill Electric Office

DR. A. M. DAVIS
DENTIST
Office over Ferguson's Drug Store
PHONE BLACK 37

E. H. UTTER, D. M. D.
DENTIST
Office over First National Bank
Office Phone Black 31
Residence Phone White 174

Dr. H. C. Dixon
DENTIST
Phones
Office, White 22; Res. Red 123

C. R. CHAPIN
LAWYER
Practice in all courts; Probate, Deeds, Mortgages and all legal papers. Abstracts examined.

ATTORNEY AT LAW
CLARENCE BUTT
Will practice in all the courts of the state. Special attention given to Probate work, the writing of deeds, mortgages, contracts and the drafting of all papers. Newberg, Oregon. Office, Second floor in Union Block.

Cement Contractor
FOUNDATIONS
BUILDING PIERS,
PORCH FLOORS,
STEPS, WALKS, Etc
JOHN GROFF
Phone Blue 149

W. W. HOLLINGSWORTH
COMPANY
ESTABLISHED 1900
RELIABLE
FUNERAL DIRECTORS
Lady Assistant
Office Phone White 25
Night Phone Black 94

**The Economy of Using
Goodyear Small Car Tires**

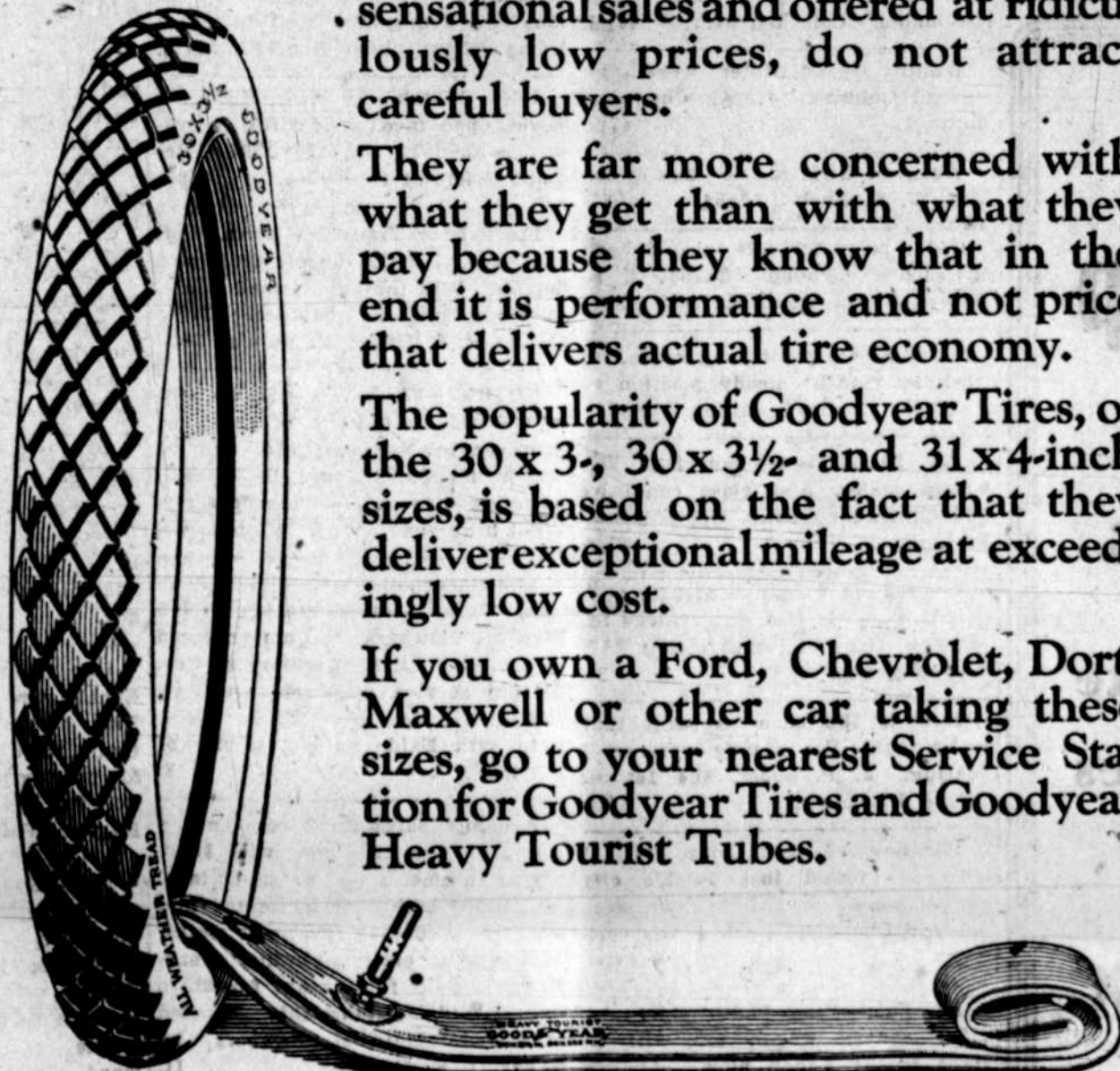

So-called bargain tires, made up for sensational sales and offered at ridiculously low prices, do not attract careful buyers.

They are far more concerned with what they get than with what they pay because they know that in the end it is performance and not price that delivers actual tire economy.

The popularity of Goodyear Tires, of the 30 x 3-, 30 x 3½- and 31 x 4-inch sizes, is based on the fact that they deliver exceptional mileage at exceedingly low cost.

If you own a Ford, Chevrolet, Dort, Maxwell or other car taking these sizes, go to your nearest Service Station for Goodyear Tires and Goodyear Heavy Tourist Tubes.

30 x 3½ Goodyear Double-Cure Fabric, All-Weather Tread... \$23.50
30 x 3½ Goodyear Single-Cure Fabric, Anti-Skid Tread... \$21.50
Goodyear Heavy Tourist Tubes cost no more than the price you are asked to pay for tubes of less merit—why risk costly casings when such sure protection is available! \$4.50
30 x 3½ size in waterproof bag

GOODYEAR