



DON'T SUBSCRIBE FOR ANY MAGAZINE OR COMBINATION UNTIL YOU CONSULT US.

We meet any prices that exist on either single subscriptions or combinations.

WE WANT YOUR MAGAZINE BUSINESS

and Will Save You Money in Order to Get It

All regular publications are included in this offer.

THE LEADING DRUGGIST

PARLOR PHARMACY

NEWBERG, OREGON

REPRESENTATIVE STATE CHAMBER COMMERCE VISITS HERE

Monday and Tuesday C. W. Schouboe, one of the field directors of the Oregon State Chamber of Commerce, was in Newberg to arrange for the part Newberg is to take in the intensive advertising and development program which the State Chamber has arranged for the next three years to promote settlement of land, establishing industries, building of roads and other activities necessary to make Oregon one of the foremost and most progressive states in the West.

While Mr. Schouboe was here several pledges were made to the state-wide fund and he was assured by our leading men that Newberg and community were for this greater Oregon movement and could be depended upon to do her part in this progressive work.

Mr. Schouboe promised to furnish a speaker, at a dinner to be given in July, to explain in detail the needs of Oregon and how they can be realized through a representative State Chamber of Commerce.

The date of the dinner will be announced later.

See the Graphic for all the city and county news.

MARRIAGE LICENSES

Mabel Magdaline Kennedy, McMinnville, to Hugh McCredie Breckon, Marshfield.

Olga Vivian Blackburn, Newberg, to Roland Walter Towers, Newberg. Gladys Earl Lewis, Carlton, to Alfred Lund, Akely, Minnesota.

Amelia Judith Larson, Amity, to Frederick Robert Dietzman, Myrtle Creek, Oregon.

Netta May Lewis, Dayton, to Clarence Earl Terry, Carlton. Enod Geneva Booth, Dayton, to Donald Clyde Stretch, Dayton.

PEARL OIL (KEROSENE) For OIL COOKSTOVES STANDARD OIL COMPANY (CALIFORNIA)

Come to the Graphic to get your sale bills printed.

GARY TRUCKS Quality Counts

5 Models 1 to 5 Tons 8 Sizes

CONTRACTORS LUMBERMEN LOGGERS FARMERS DAIRYMEN

Attention

We can now make the most liberal terms to purchasers of trucks, for all kinds of contract work, fourteen to eighteen months to pay up in; no payment to be made while trucks are idle during winter months. Put your boy or hire someone to operate a truck on a contract job and earn a truck for your own use. Immediate delivery if you order a "GARY."

New Location

GARY COAST AGENCY, INC.

Tenth and Hoyt Sts

PORTLAND, ORE

WHY GOLD COINS ARE BEST

The peculiarity of gold which makes it valuable is its hardness and its wearing properties. Gold coin loses one-hundredth part only of its weight in 50 years, while silver loses as much in 10 years. Again, gold is discolored by scarcely anything with which it can come in contact. It is hardly affected by exposure to the air and it is unaltered by strongest acids.

A third peculiarity of gold is the fact that it can be beaten or rolled into thin sheets. By a rolling mill it can be beaten out thinner than any other metal, and to such an extent that leaves of gold laid upon one another to the number of 300,000 only measure one inch thick. Again, one grain can be drawn out into 500 feet of wire.

We talk of things being as heavy as lead, but gold is nearly twice as heavy, though few people have had the chance of holding much gold in their hands as lead and so comparing them. And they will have less chance still in the future, for gold will be scarce for many years to come.

REAL ESTATE TRANSFERS

Mary E Clemenson and husb to Carl F Miller and wf 1.69 ac S Heater die t 3 s r 2 w \$450.

Wm Clemmens and wf to Elliott Gray 1.89 ac J H Hess die t 3 s r 2 and 3 w \$1.

Oscar Cray to William Bell and wf 15 ac Luke McKern die t 3 s r 2 w \$10.

Granville Everest and wf et al to W S Morris 6 ac R Everest die t 3 w r 2 w \$3000.

Hannah S Imus to E M Bridewell et al 11 and 2 blk 3 Dundee \$1.

Nels C Johnson and wf to Merritt V. Pierce and wf 1 4 blk 33 Hurley & Large's add Newberg \$900.

W S Morris to Jay O Graves and w 6 ac R Everest die t 3 s r 2 w \$3000.

G I Morgan and wf to Fred K Cupples and wf 10 ac Amelia Welch die t 3 s r 2 w \$2000.

Francis E Nelson and wf to John B Herring 1 24 Chealem Orchard Homes \$10.

Chas Allor and wf to Ben Reimers 1 3 blk 4 Hauswirth's 2nd add Yamhill \$835.

Barbara Austin to C A Houser and wf 18x94 ft 1 2 blk 3 O T Newberg \$90.

B F Baker and wf to M. W. and Laura A Potter sm tr city of Sheridan \$10.

D F Baker to Edward Nuttall and wf 1 4, 5 and 6 and s 1/4 1 16, 17 and 18 blk 55 Edwards add Newberg \$1000.

B W Barber and wf to Eugene C Barber and wf 10 ac Wm Branson die t 6 s r 7 w \$1.

J L Herridge to Wm Bridgefarmer and wf 4 ac A B Faulconer die t 5 s r 6 w \$10.

Joseph Bixby and wf to James C Bunch and wf s 1/4 1 16, 17 and 18 and all of 1 4, 5 and 6 blk 55 Edwards' add Newberg \$10.

G Boughton and wf et al to Elizabeth H Mann sm tr on e side of So "B" at city of McMinnville \$10.

E M Bridewell and et al to Hannah S Imus 1 1 and 2 blk 3 townsite of Dundee \$25.

James C Bunch and wf to D F Baker 1 4, 5 and 6 and s 1/4 1 16, 17 and 18, blk 55 Edwards' add Newberg \$600.

J E Chalbert and wf et al to Anna

Hanna 161 ac Albert Gaines die and sm tr adj same t 5 s r 3 w \$100.

J W Cherry and wf to Geo A Ham 100 ft 1 10, 11 and 12 blk 55 Edwards' add Newberg \$1000.

Vernon R Dennis and wf to Wm B Duerst 1 2 blk 8 Rowland's add McMinnville \$4750.

Aubrey E Drumeller and wf et al to Sheridan State Bank 1 8 blk 1 and e 43 ft 1 2 blk 7 orig town of Sheridan, Faulconer's add \$10.

J W Evans and wf to Amelia Stone 1 23 and 24 blk "D" Hobson's add Newberg \$1.

H H Findley to Maggie Findley 1/2 nw 1/4 s 18 t 4 s r 5 w \$1.

Ross and Addie M Gard by sber to W R Morris 1 1, 2, 3 and 4 blk 45 Edwards' add Newberg \$111.51.

Gussa M Gagne to Georgia Andrews 1/2 1 2 blk 13 town of LaFayette \$700.

Timothy L Goodrich to Orval White and wf 1 24 Goodrich Orchard Tracts \$1800.

Sarah A Grover to Lyn L Kinney 10 ac s 32 and 33 t 2 s r 3 w \$100.

Adam Gutbrod Sr to Adam Gutbrod 243.41 ac Wm Chapman, S C Foster and John Lynch die and 1 1 s 3 t 6 s r 6 w \$10.

Adam Gutbrod and wf Reinhold Kruger and wf 6.76 ac Wm Chapman die t 6 s r 6 w \$10.

Cynthia P Hadaway and husb to J C and Lydia A Gilbert 67.10 ac s 1 t 5 s r 4 w \$10.

Anna Hanna to Jack Spence 161 ac A Gaines die and 10 ac adj same on east t 5 s r 3 w \$10.

F K Heider and wf to Matt Mouse 1 4 and 25 blk 2 Yeaton-Heider add Sheridan \$10.

Virginia M. Hennagin to Wm Trent 27.78 ac M Malone die t 4 s r 4 w \$3220.

Ida Mae Whitten Holland and husb to S F Lowe and wf sm tr city of Newberg \$10.

Nellie Hohman and husb to Rudolph R Webber 1 5 blk 18 City Park Newberg \$10.

David Irelan and wf to W A Graham and wf 1 2 blk 12 Deskins' 2nd add Newberg \$10.

I L Kirts and wf to J H Trent and wf 105.37 1/2 ac Thos L Turner die t 4 s r 3 w \$20000.

Lucy Littlefield to Harry A Littlefield var tr in and near Newberg t 3 s r 2 and 3 w \$1.

Lucinda Long to Harry C Broadwell and wf 1 9 blk 1 Thomas' add Amity \$900.

Robert D Morse and wf to Albert G Dill 1 2, 3, 4 and 5 blk 45 town of LaFayette \$1000.

Vine W Pearce and wf to Wm A Stroup and wf 1 4 and 5 Goucher Gardens & Walnut Lands \$2000.

Joseph Petschi and wf to Ezekiel Harris and wf 1 13 Hurley's subd e w 12 ft thereof \$1700.

Albert Ruetten est by admr to Jens C and N M Pederson 1 3 and 4 blk 18 Rowland's add McMinnville \$1200.

D W Salter and wf to Chas D and Nettie B Hartzell 1 5 and 6 blk 55 Oak Park add McMinnville \$850.

R W Swink and wf to W H Bentley part of 1 75 Dundee Orchard Homes No 1 \$2500.

Arthur R White and wf to L E Lange 1 7 and 8 blk 18 Rowland's add McMinnville \$100.

Charlotte L Wood to Thos Stump and wf 17.55 ac Caleb Wood die t 3 s r 5 w \$10.

W F L Wright and wf to B W Barber and wf 1 8 blk 6 Fairview add Willamina \$100.

Irvin Yocom and wf to W S Link et al 56 ac F Yocom die t 6 s r 6 w \$4000.

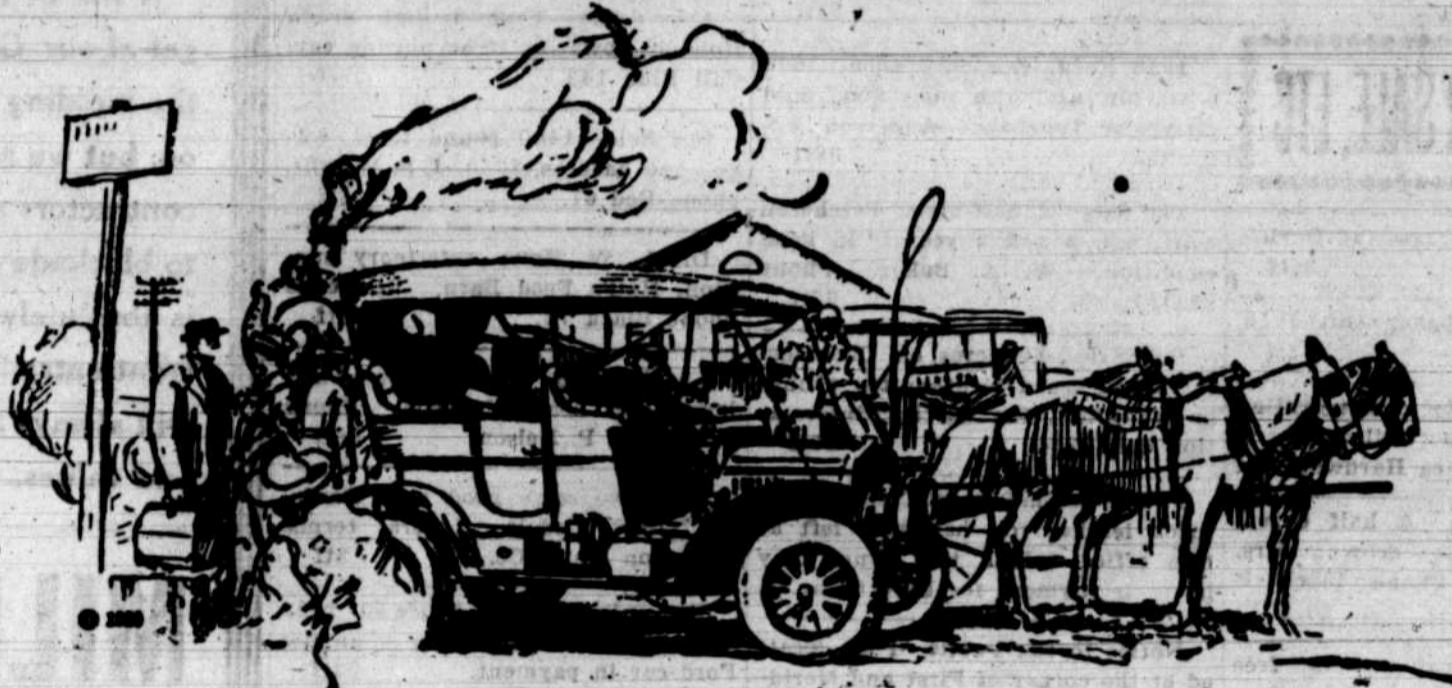

When the train came in back in 1910

TEN years ago you might have seen one or two automobiles waiting outside the station, when the weather was pleasant.

Today the square is crowded with them. And most of the cars you generally see there are moderate-price cars.

Anybody who tells you that owners of moderate-price cars are not interested in the quality of their tires has never met very many of them.

We come in contact with the small car owner every day and we have found that he is just as much interested as the big car owner.

There is one tire, at least, that makes no distinction between small cars and large cars so far as quality is concerned—the U. S. Tire.

Every U. S. Tire is just like every other in quality—the best its builders know how to build.

Whatever the size of your car, the service you get out of U. S. Tires is the same. It isn't the car, but the man who owns the car, that sets the standard to which U. S. tires are made.

We feel the same way about it. That's why we represent U. S. Tires in this community.



ROYAL COED-ROBIN-CHAM-UBCO-PLAIN

United States Tires

Sold by MCoy Bros.