OVARIAN TROUBLES.

Lydia E. Pinkham's Vegetable Compound Cures Them—Two Letters from Women.

"DEAR MRS. PINKHAM:—I write to tell you of the good Lydia E. Pinkham's Vegetable Compound has done me. I was sick in bed about five weeks. The right side of my abdomen pained me and was so swollen and sore that I could not walk. The doctor told my husband I would have to undergo an operation. This I refused to do until I had given your medicine a trial. Before I had taken one bottle the swelling began to disappear. I continued to use your medicine until the swelling was entirely gone. When the doctor came he was very much surprised to see me so much better."—MRS. MARY SMITH, Arlington Iowa.

"DEAR MRS. PINKHAM:—I was sick for two years with falling of the womb, and inflammation of the ovaries and bladder. I was bloated very badly. My left limb would swell so I could not step on my foot. I had such bearing down pains I could not straighten up or walk across the room and such shooting pains would go through me that I thought I could not stand it. My mother got me a bottle of Lydia E. Pinkham's Vegetable Compound and told me to try it. I took six bottles and now, thanks to your wonderful medicine, I am a well woman."—MRS. ELSIE BRYAN, Otisville, Mich.

The Bright Tip.

It is an old army story that tells how two men of the guard did so well that the adjutant was unable to decide which of them was entitled to be detailed orderly. Finally he found that the tip of the bayonet scabbard of one was cleaner and brighter than that of the other, whereupon he chose the man with the bright tip.

Do Your Feet Ache and Burn?

Shake into your shoes Allen's Foot Ease, a powder for the feet. It makes tight or new shoes feel easy; gives instant relief to corns and bunions. It's the greatest comfort discovery of the age. Cures swollen feet, blisters and callous spots. Allen's Foot-Ease is a certain cure for ingrowing nails, sweating, smarting, hot, aching feet. We have over 30,000 testimonials. It cures while you walk. All druggists and shoe stores sell it. 25c. Trial package FREE by mail. Address, Allen S. Olmsted, Le Roy, N. Y.

Conceit Rebuked.

Of all trees, I observe, God has chosen the vine, a low plant that creeps upon the helpful walls; of all beasts, the soft and patient lamb; of all fowls, the mild and guileless dove. * * * When God appeared to Moses it was not in the lofty cedar, nor the sturdy oak, but in a bush—a humble, slender, abject shrub; as if He would by these selections check the conceited arrogance of man.—Owen Feltham.

CASTORIA

For Infants and Children.

The Kind You Have Always Bought

Bears the Signature of *Chas. H. Fletcher.*

Frederick Palmer, the well-known correspondent, is in China for Collier's Weekly, and his first article appears in the current issue. In illustrative war material Collier's bids fair to surpass all previous attempts, as, in addition to Mr. Palmer, it has sent J. C. Hemment as special photographer.

Please the Children.

Children like Cascarets Candy Cathartic because they taste good, do good, make the little ones well and keep them in good health. Druggists, 10c, 25c, 50c.

Silver Cake.—A quarter of a pound of butter, a quarter of a pound of powdered sugar, six ounces of sifted flour, the whites of five eggs beaten to a stiff froth, one large tablespoonful of baking powder. Beat the butter and sugar to a cream and add the flour and whites of the eggs in alternate spoonfuls; mix very well and put in the baking powder last. Bake for one hour and flavor the cake with the essence of ratafied or almonds.

When the Hair Falls Out accompanied by mucous patches in the mouth, eruptions on the skin, sore throat, copper colored splotches, swollen glands, aching muscles and bones, the disease is making rapid headway, and far worse symptoms will follow unless the blood is promptly and effectually cleansed of this violent destructive poison.

S. S. S. is the only safe and infallible cure for this disease, the only antidote for this specific poison. It cures the worst cases thoroughly and permanently.

My Condition Could Have Been No Worse. In the fall of 1897 I contracted Blood Poison. I tried three doctors, but their treatment did me no good; I was getting worse all the time; my hair came out, ulcers appeared in my throat and mouth, my body was almost covered with copper colored splotches and offensive sores. I suffered severely from rheumatic pains in my shoulders and arms. My condition could have been no worse; only those afflicted as I was can understand my sufferings. I had about lost all hope of ever being well again when I decided to try S. S. S. but must confess I had little faith left in any medicine. After taking the third bottle I noticed a change in my condition. This was truly encouraging, and I determined to give S. S. S. a thorough trial. From that time on the improvement was rapid; S. S. S. seemed to have the disease completely under control; the sores and ulcers healed and I was soon free from all signs of the disorder; I have been strong and healthy ever since.

L. W. SMITH, Lock Box 611, Noblesville, Ind.

SSS is the only purely vegetable blood purifier known. $1,000 is offered for proof that it contains a particle of mercury, potash or other mineral poison.

Send for our free book on Blood Poison; it contains valuable information about this disease, with full directions for self treatment. We charge nothing for medical advice; cure yourself at home.

THE SWIFT SPECIFIC CO., ATLANTA, GA.

25 CTS PISO'S CURE FOR CURES WHERE ALL ELSE FAILS. Best Cough Syrup. Tastes Good. Use in time. Sold by druggists. CONSUMPTION 25 CTS

MINING NEWS OF NEARBY STATES

BIG PLANT FOR HECLA.

Twenty Drill Compressor and Large Hoist Going In.

Burke, Idaho, August 9.—The Hecla mine, near here, on Canyon creek, in the Coeur d'Alenes, which reently paid its first dividend of $20,000, has under way extensive improvements. The company is putting in a plant for its eventual operation at 2,500 feet depth. This plant would include two 400-horse power boilers a compressor plant with a capacity of 20 drills and a hoist that could operate the mine to the 2500-foot level The installation of these improvements has been under way for some time. The large buildings for the reception of the plant are practically completed the boilers and compressor are on the ground and the work of putting them in place is going on rapidly.

It is expected that the entire new plant will be in operation by September 1. In the meantime the work of developing the mine is going forward rapidly and about 1,000 tons of concentrates a month are being shipped. The main shaft in which the big hoist will be operated is to be sunk to the full 2,500 feet, though operations will not be confined to this work. The ore bodies will be opened and mined at the successive levels as depth is attained.

TO OPERATE THE HEADLIGHT.

Coeur d'Alene Property of Remarkable Promise to be Worked.

Wallace, Idaho, August 9.—The Headlight Mining Company will soon let a contract for the running of a 600-foot crosscut tunnel to tap its vein 400 feet below the surface. The property lies immediately west of the Mammoth and covers the same vein. It will be opened by a crosscut tunnel half way up the mountain side from Canyon creek to the cropping of the ledge, cutting about 1,500 feet west of the Mammoth where there is a blow-out, indicating ore below. No work of consequence has ever been done on it, although ore has been found near the surface in two or three different places. It has been held for years by some prospectors who were not willing to part with it at any price which mining men were willing to pay.

Iowa Capital in Hoodoo.

Palouse, Wash., August 9.—W. J. Springer, of New Hampton, Ia., writes from there that he has secured capital to work the Blue Bird and eight claims in the Hoodoo district. He has employed M. W. Truax as manager of the mine and authorized him to begin work at once and push development.

Mr. Truax put a double shift to work and the property will be thoroughly developed. The Blue Bird is a copper property showing high values, and now that capital has been secured to develop it is expected to become a valuable producer.

James Malone reports a rich strike in the Elk creek disrict in Idaho on Breakfast creek. The rock carries good values in gold and copper.

STRIKE ON SILVER MOUNTAIN.

Another "Mere Chance" Fortune Stumbled Onto in Canada.

Spokane, August 9.—The Thompson boys have made a good strike on the Silver Mountain claims, in the Slocan district. After long prospecting, Russ Thompson stumbled upon a very fine looking ledge. This was exploited further with the result that one of the finest surface showings of galena ore ever shown in the camp was uncovered. It is from six to 18 inches across and chunks of ore weighing hundreds of pounds can be taken out with a pick. Three claims are embraced in the group, the Sinfi, Atwood and World.

PRESTON PEAK COPPER MINE.

Development Work Is Being Pushed on That Property.

Ashland, Or. August 9.—The Ashland Tidings says that Schoonover & Young, New York capitalists, represented by Henry Phillips, have spent $150,000 in the development of the Preston Peak copper mines. Work is being pushed on a 200-foot drift. The rock is very hard. Some of the ore assays 22 per cent in copper, $4 in gold and a trace in sulphur.

OREGON WONDER TO START.

Contract to Run a Tunnel Will Be Let at Once.

Prairie City, Or., August 9.—P. J. Morey and Elmer Cleaver have gone to the Oregon Wonder mine and will at once let a contract for running 300 feet of tunnel on the mine, to be completed with all possible haste.

New Company at Wallace.

Wallace, Idaho, August 9.—The Cathella Mining and Milling Company has filed articles of incorporation at Wallace. G. A. Cunningham, Patrick Sullivan, Adam O'Donnell, J. W. Weyer and Joseph F. Whelan are the incorporators and directors. Wallace is the principal place of business and the capital stock of $50,000 is divided into 1,000,000 shares.

Klondike Gold Shipments.

Seattle, August 9.—Gold shipments through Skagway from the great Klondike camp to the outside world this season have reached in round numbers more than $7,000,000.

BRIGHT CARBONATE MINE.

Property in the Greenhorn District That Looks Good.

Pendleton, Or., August 9.—Parties from the Bright Carbonate, located in the Greenhorn mountains, near Lawton, and owned by George Darveaux, Henry Kopittke, Frank Duprat, John Siebert and others, of Pendleton, report a rich strike in that mine in the face of the 160-foot tunnel. The vein has been penetrated 2½ feet and shows high values.

Midas Mine at Elk City.

Boise, Idaho, August 9.—Jesse Coulter has returned from a trip to the property of the Midas Gold Mining Company at Dixie, 26 miles from Elk City, Idaho. Eleven men are at work, and Mr. Coulter reports that the property is looking fine.

In the Summit District.

Seattle, August 9.—A number of locations are being made in the Summit district, on the Cascades. The numerous discoveries in that district are exciting lively interest in the Yakima valley.

SLOCAN IS ON THE JUMP.

Nearly All the Mines Are Again Shipping Ore.

Sandon, B. C., August 9.—Nerly all the mines around Sandon are shipping again. The Idaho sent out 500 tons in July of high grade ore, and will do better in August.

The Payne shipped about 1,200 tons in July, and has paid its quarterly dividend of 3 per cent. The Truth, Queen Bess, Whitewater, Slocan Star and Rambler-Cariboo are regular shippers.

The Ruth mill in Sandon is running double shift and the company is putting in two more Whifley tables, these doing better work than the round tables. It is shipping about 200 tons of good grade concentrates per month.

Sandon is building up rapidly. About 900 men are on pay rolls in and around Sandon.

PLANS FOR GOLDEN ZONE.

Capacity Will Soon Be 100 Tons of Ore Daily.

Loomis, Wash., August 9.—At the Golden Zone plans have been completed for increasing the capacity of the mill to 100 tons daily. The necessary machinery has been ordered and the work of adding to the present mill structure for its accomodation begins at once. The Golden Zone is so thoroughly opened up that it will be able to supply the daily mill run with a minimum force. Continuous development of the ore bodies will go steadily forward though there is more than 100,000 tons of ore in sight.

The management proposes to increase the capacity of the mill from its profits until it can treat 500 tons daily. That a mine of this character could in three years be brought to such a high stage of development, show quantities of ore and be scarcely known outside of the district tells the story of the quality of work being done at a dozen properties in the Palmer Mountain district. Mill runs up to date have averaged about $10 per ton, and this is probably a good average of the mine.

Silver King Again Going.

Seattle, August 9.—Captain Gifford, who has been appointed mine manager of the reorganized Hall Mining and Smelting Company, proposes to justify the faith which he has had in the Silver King as one of the great mines of British Columbia. He has an extensive programme of development mapped out and within a short time he expects to have 500 men at work in the company's property. A small force will go to the mine and get things in shape. Electric power instead of steam power may operate the mine machinery and possibly the smelter.

Kellam's Camp Is Next.

Helena, Mont., August 9.—W. Kellam and J. D. Bone, two Montana prospectors, own a group of six claims on the eastern slope of Eureka mountain, two and one half miles from Grand Forks, B. C., that are attracting considerable attention, and are regarded as of considerable promise. There is a well-defined quartz ledge on the Laconia. It averages about 20 inches wide. A shaft has been sunk to a depth of 25 feet. The foot wall is in granite. Assay returns gave small values in gold and copper and it is expected that they will improve with depth.

FAMOUS MONUMENTAL MINE.

Likely to Start Up With a Good Force of Men.

Baker City, Or. August 9.—It is currently reported that the once famous Monumental mine, eight miles north of Granite, now idle for five years, is to be started up shortly with a force of 100 men. C. S. Miller, the principal owner of this property, will neither confirm nor deny the report.

Northwest Notes.

John P. Vollmer is erecting a large grain warehouse at Genessee, Idaho.

A hail storm is reported to have shattered 5,000 bushels of grain near Oxford, Idaho.

The people of Genessee, Idaho, have asked for a special election to vote on the subject of a waterworks system.

Forest fires are still raging in the White Pine district, Idaho, although a large force of men is at work trying to check the flames.

B. Gieda, a sheepman of Condon, Or., died recently in Texas, from consumption. He leaves considerable property.

The O. R. & N. Co.'s gang of trackmen have completed its job of putting down heavy rails on the branch from La Grande to Elgin, Or.

The Albany, Or., ice factory, although running night and day, is unable to supply the demand, and a carload of ice was brought up from Oregon City on the 5th.

The Toledo, Or., Leader reports a sample of "pieplant" or rhubarb, grown in that town, whose leaf is 21 feet in circumference, and whose stalk is seven inches in diameter.

Forest fires are raging near Medical Lake, Wash.

Colfax, Wash., is threatened with a water famine.

Ex-Senator Warner Miller, of New York, was recently in Spokane. He is said to be considering Kettle Falls, with a view to transmitting electric power to Republic.

There are 200,000 sheep in Wallowa county, Oregon.

An unknown man committed suicide in a variety theater at Spokane the night of August 4. There was nothing in his clothing to identify him, and his body lay all day in an undertaker's without being recognized.

Largely as a result of the vigilant crusade against owners of unlicensed bicycles, instituted by the president of the Tacoma Wheelmen's Association and carried on by the police department, the city treasurer has issued 4,255 licenses to date. It is believed the 5,000 mark will be reached before the year is out.

One salmon cannery at Fairhaven, Wash., has received 85,000 fish two days in succession.

J. D. Barnett, of Ritzville, Wash., lost 300 sacks of wheat, his barn and some fencing last Wednesday by fire.

STILL FAVOR THE BUYER.

Trade Conditions Do Not Warrant Any Great Activity.

Bradstreet's says: Trade conditions still favor the buyer; general fall demand, though fair in view of the midsummer condition, is still below expectations, and below a year ago; bank clearings are at the lowest for two years past, and failures are slightly more numerous, though no marked tendencies are perceptible. On the other hand, gross railway earnings hold their percentage of gain previously shown, and where prices are made low enough to satisfy buyers, a heavy business is uncovered, and readily booked, pointing to demand being still present and waiting disposal. The crop situation, as a whole, is better; the outlook as to corn is for a 2,100,000,000-bushel crop. Spring wheat is turning out better in quality and quantity than expected, and there has been an unquestionable improvement in cotton crop conditions. The yield of apples will be the largest in many years, and fruits generally are yielding liberally and commanding good prices.

The iron and steel industry furnishes the most notable example of reduced prices, inducing a heavy business, while the outlook is still a confused one.

The cereals are all lower this week, partly on better crop reports, partly on lower cables, but largely on the growth of bearish feeling after the late reaction.

Beef products are generally higher on army demand, while tin is seeking a lower level in sympathy with foreign markets and increasd supplies.

Wheat, including flour, shipments for the week, aggregate 3,327,003 bushels, against 2,366,743 bushels last week.

From July 1 to date this season, wheat exports are 14,568,869 bushels, against 18,508,96 bushels last season.

Business failures for the week number 170, as against 183 last week.

PACIFIC COAST TRADE.

Seattle Markets.

Onions, new, 1¼c.
Lettuce, hot house, $1 per crate.
Potatoes, new, $16.
Beets, per sack, 85c@$1.
Turnips, per sack, 75c.
Carrots, per sack, $1.00
Parsnips, per sack, 50@75c.
Cauliflower, native, 75c.
Cucumbers—20@30c.
Cabbage, native and California, 2c per pounds.
Tomatoes—$1.50.
Butter—Creamery, 24c; Eastern 22c; dairy, 15@18c; ranch, 14c pound.
Eggs—24c.
Cheese—12c.
Poultry—14c; dressed, 14@15c; spring, $3.50.
Hay—Puget Sound timothy, $11.00 @12.00; choice Eastern Washington timothy, $16.00.
Corn—Whole, $23.00; cracked, $25; feed meal, $25.
Barley—Rolled or ground, per ton, $20.
Flour—Patent, per barrel, $3.50; blended straights, $3.25; California, $3.25; buckwheat flour, $6.00; graham, per barrel, $3.00; whole wheat flour, $3.00; rye flour, $3.80@4.00.
Millstuffs—Bran, per ton, $12.00; shorts, per ton, $14.00.
Feed—Chopped feed, $19.00 per ton; middlings, per ton, $20; oil cake meal, per ton, $30.00.
Fresh Meats—Choice dressed beef steers, price 7½c; cows, 7c; mutton 7½; pork, 8c; trimmed, 9c; veal, 9@11c.
Hams—Large, 13c; small, 13¼; breakfast bacon, 12c; dry salt sides, 8½c.

Portland Market.

Wheat—Walla Walla, 55@56c; Valley, 54c; Bluestem, 58c per bushel.
Flour—Best grades, $3.20; graham, $2.60; superfine, $2.10 per barrel.
Oats—Choice white, 36c; choice gray, 34c per bushel.
Barley—Feed barley, $14.00@15.00; brewing, $16.00 per ton.
Millstuffs—Bran, $12.50 ton; middlings, $20; shorts, $14; chop, $15 per ton.
Hay—Timothy, $10@11; clover, $7@7.50; Oregon wild hay, $6@7 per ton.
Butter—Fancy creamery, 45@50c; store, 27½c.
Eggs—17c per dozen.
Cheese—Oregon full cream, 13c; Young America, 14c; new cheese 10c per pound.
Poultry—Chickens, mixed, $3.00@3.50 per dozen; hens, $5.00; springs, $2.50@4.00; geese, $4.00@5.00 for old; $4.50@6.50; ducks, $3.00@4.00 per dozen; turkeys, live, 16@17c per pound.
Potatoes—40@50c per sack; sweets, 2@2½c per pound.
Vegetables—Beets, $1; turnips, 75c; per sack; garlic, 7c per pound; cabbage, 1½c per pound; parsnips, $1; onions, 1½c per pound; carrots, $1.
Hops—2@8c per pound.
Wool—Valley, 15@16c per pound; Eastern Oregon, 15@16c; mohair, 25 per pound.
Mutton—Gross, best sheep, wethers and ewes, 3¾c; dressed mutton, 7@7½c per pound; lambs, 5½c.
Hogs—Gross, choice heavy, $5.00; light and feeders, $4.50; dressed, $5.00@6.50 per 100 pounds.
Beef—Gross, top steers, $4.00@4.50; cows, $3.50@4.00; dressed beef, 6½@7¾c per pound.
Veal—Large, 6½@7½c; small, 8@8½c per pound.

San Francisco Market.

Wool—Spring—Nevada, 13@15c per pound; Eastern Oregon, 10@15c; Valley, 18@20c; Northern, 10@12c.
Hops—1899 crop, 11@13c per pound.
Butter—Fancy creamery 22@22½c; do seconds, 21@21c; fancy dairy, 19c; do seconds, 16@18c per pound.
Eggs—Store, 17c; fancy ranch, 22c.
Millstuffs — Middlings, $17.00 @ 20.00; bran, $12.50@13.50.
Hay—Wheat $6.50@10; wheat and oat $6.00@9.50; best barley $5.00@7.00; alfalfa, $5.00@6.00 per ton; straw, 25@40c per bale.
Potatoes—Early Rose, 60@75c; Oregon Burbanks, 80c@90; river Burbanks, 35@65c; new, 70c@$1.25.
Citrus Fruit—Oranges, Valencia, $2.75@3.25; Mexican limes, $4.00@5.00; California lemons 75c@$1.50; do choice $1.75@2.00 per box.
Tropical Fruits—Bananas, $1.50@2.50 per bunch; pineapples, nominal; Persian dates, 6@6½c per pound.

Cold Harbor.

This is the name of an isolated tavern at a cross road near the Chickahominy river, and a few miles from Richmond, Va. It was here that a short, but decisive battle occurred between the union and confederate forces on June 3, 1864, in which the losses of the former are said to have been over 12,000 men in half an hour.

Passing of the Horse.

So soon as nature sees an improvement there is a change. The candle gave way to electricity and the horse to the automobile. The fact that Hostetter's Stomach Bitters has been sold for over a half a century, proves its value. There is nothing to equal it for stomach or liver trouble. Be sure to give it a trial.

Objecting to a fellow worker, who had ridden on boycotted cars, 150 employes of the Brownelle Car Company, at St. Louis, Mo., struck.

Piso's Cure is the best medicine we ever used for all affections of the throat and lungs.—WM. O. ENDSLEY, Vanburen, Ind., Feb. 10, 1900.

Refusing to sign a wage scale demanded by its 500 steel workers, the Newport, Ky., Rolling Mill Company will shut down.

Mothers will find Mrs. Winslow's Soothing Syrup the best remedy to use for their children during the teething period.

All the departments of the Bay View, Wisconisin, mills of the Illinois Steel Company, which operates on the amalgamated scale, closed down, pending an agreement on the new scale. Sixteen hundred men are affected.

Feeling Poorly?

Appetite poor, and you are all run down, dull, tired and without energy? Can't sleep? What you need is a good toning up with a course of Hood's Sarsaparilla. This medicine purifies, enriches and vitalizes the blood, strengthens the stomach, quiets the nerves, regulates the kidneys and gives vitality to the whole system.

Hood's Sarsaparilla

Is America's Greatest Medicine. Prepared only by C. I. Hood & Co., Lowell, Mass.

Hood's Pills cure liver ills; the non-irritating and only cathartic to take with Hood's Sarsaparilla.

Lazy Liver

"I have been troubled a great deal with a torpid liver, which produces constipation. I found CASCARETS to be all you claim for them and secured such relief the first trial, that I purchased another supply and was completely cured. I shall only be too glad to recommend Cascarets whenever the opportunity is presented." J. A. SMITH. 2920 Susquehanna Ave., Philadelphia, Pa.

CANDY CATHARTIC Cascarets TRADE MARK REGISTERED REGULATE THE LIVER

Pleasant. Palatable. Potent. Taste Good. Do Good. Never Sicken. Weaken. or Gripe. 10c. 25c. 50c.

CURE CONSTIPATION.

Sterling Remedy Company, Chicago, Montreal, New York. 310

NO-TO-BAC Sold and guaranteed by all druggists to CURE Tobacco Habit.

Valuable Extremities.

It is little wonder that Sousa's ragtime melodies have become a popular rage in Paris. The French have talked long enough with their heads, says the San Francisco Call, to welcome a diversion to their feet

HOW'S THIS?

We offer One Hundred Dollars Reward for any case of Catarrh that can not be cured by Hall's Catarrh Cure.

F. J. CHENEY & CO., Props., Toledo, O.

We the undersigned, have known F. J. Cheney for the past 15 years, and believe him perfectly honorable in all business transactions and financially able to carry out any obligations made by their firm.

WEST & TRUAX, Wholesale Druggists, Toledo, O.
WALDING, KINNAN & MARVIN, Wholesale Druggists, Toledo, O.

Hall's Catarrh Cure is taken internally, acting directly on the blood and mucous surfaces of the system. Price 75c per bottle. Sold by all druggists. Testimonials free.

Hall's Family Pills are the best.

Some Luther autograph manuscripts have been discovered in the vatican library by Prof. Fiker, of Strasburg. There are two commentaries on the Epistle to the Romans, one on the text and the other on the sense, and two commentaries on the Epistle to the Hebrews. They were written in 1516 and 1517, shortly before the nailing of the 95 theses at Wittenberg.

E. C. ATKINS & COMPANY (INC.)

PORTLAND, OREGON.

AHEAD—ALWAYS—ATKINS & CO. INDIANAPOLIS, IND. E.C. ATKINS

Chisel Bit	SAWS
Solid Tooth	SAWS
Band	SAWS
Shingle	SAWS
Cross Cut	SAWS
Hand	SAWS
All Kinds of	SAWS

SAWS... REPAIRED — Portland Branch, 60 First Street.

(*The Famous German Wood Preserver*)

..AVENARIUS CARBOLINEUM..

....Permanently Destroys....

..CHICKEN LICE AND VERMIN..

One application is all that is required. It lasts for years. If your dealer cannot supply you, write for circulars and information to the following distributing agents: Perfection Pile Preserving Co., Seattle, Wash.; Fisher, Thorsen & Co., Portland, Oregon.; Whittier, Coburn & Co., San Francisco, Cal.

DON'T LET YOUR HARVEST SEASON FIND YOU WITHOUT A STUDEBAKER WAGON.

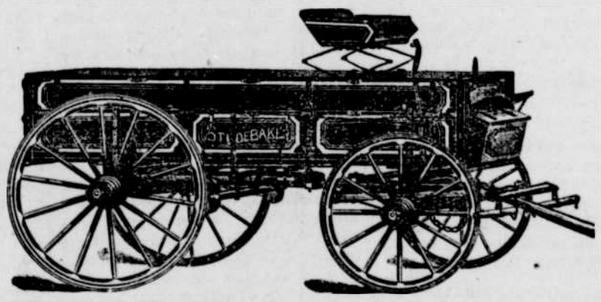

Made of the Best Materials, thoroughly seasoned, by competent workmen. It stands without an equal. Call on our Agent, or address

STUDEBAKER BROS. MANUFACTURING CO.,
320-338 East Morrison Street, Portland, Oregon.

Mitchell Wagons

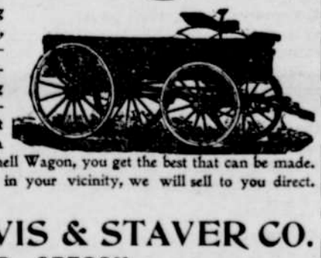

Are the best that can be made. Nothing is or can be superior to a Mitchell Wagon, because it is made of the best material—by experienced workmen—which, coupled with 65 years' experience in building wagons, during which time the manufacturers have had but one aim, and that to produce the best possible to build, is a guarantee of quality. If you buy a Mitchell Wagon, you get the best that can be made. AGENTS EVERYWHERE.—If none in your vicinity, we will sell to you direct. Send for circular.

MITCHELL, LEWIS & STAVER CO.

PORTLAND, OREGON.

Branches at Spokane, Seattle Salem, McMinnville, Medford and La Grande.

Mention this paper.

Here's a Proposition

Isn't it reasonable to suppose that a firm of 30 years experience could tell you the best way to get good value for your money? If you are making improvements in your house, or building a new house, no matter how small or large the sum you wish to spend in electrical or gas fixtures, fireplaces, mantel furniture, etc., you will save money and be well suited if you consult THE JOHN BARNETT CO., 91 First Street, Portland, Oregon.

JOHN POOLE, PORTLAND, OREGON, can give you the best bargains in general machinery, engines, boilers, tanks, pumps, plows, belts and windmills. The new steel I X L windmill, sold by him, is unequalled.

HARD WORKING WOMEN

Can find quick and permanent relief for serious and strength destroying troubles in

Moore's Revealed Remedy

Thousands have used it and thousands now praise it. It cures permanently. $1 per bottle at your druggist's.

DROPSY

10 DAYS' TREATMENT FREE.

Have made Dropsy and its complications a specialty for twenty years with the most wonderful success. Have cured many thousand cases.

DR. H. H. GREEN'S SONS, Box N, Atlanta, Ga.

IF CLAIMANTS FOR Wife to NA HAN PENSION BICKFORD, Washington, D. C., they will receive quick replies. B. 5th N. H. Vols. Staff 20th Corps. Prosecuting claims since 1878

DR. GUNN'S IMPROVED LIVER PILLS

ONE FOR A DOSE. Cure Sick Headache and Dyspepsia, Remove Pimples, Purify the Blood, Aid Digestion, Prevent Biliousness. Do not Gripe or Sicken. To convince you, will mail sample free; full box, 25c. DR. BOSANKO CO., Philadelphia, Pa. Sold by Druggists.

N. P. N. U. No. 33—1900.

WHEN writing to advertisers please mention this paper.

O.R.&N.

DEPART	TIME SCHEDULES	ARRIVE
Chicago Portland Special 9:15 a. m.	Salt Lake, Denver, Ft. Worth, Omaha, Kansas City, St. Louis, Chicago and East.	4:00 p. m.
Atlantic Express 8:00 p. m.	Salt Lake, Denver, Ft. Worth, Omaha, Kansas City, St. Louis, Chicago and East.	7:00 a. m.
Spokane Flyer 6:00 p. m.	Walla Walla, Lewiston, Spokane, Minneapolis, St. Paul, Duluth, Milwaukee, Chicago & East	8:40 a. m.
8:00 p. m.	Ocean Steamships. All sailing dates subject to change. For San Francisco—Sail every 5 days.	4.00 p. m.
Daily Ex. Sunday 8:00 p. m. Saturday 10:00 p. m.	Columbia River Steamers. To Astoria and Way Landings.	4:00 p. m. Ex. Sunday
6:00 a. m. Ex. Sunday	Willamette River. Oregon City, Newberg, Salem, Independence & Way Landings.	4:30 p. m. Ex. Sunday
7:00 a. m. Tues., Thur. and Sat.	Willamette and Yamhill Rivers. Oregon City, Dayton, & Way Landings.	3:00 p. m. Mon., Wed. and Fri.
6:00 a. m. Tues., Thur and Sat.	Willamette River. Portland to Corvallis & Way Landings.	4:30 p. m. Mon., Wed. and Fri.
Lv. Riparia 8:35 a. m. Daily	Snake River. Riparia to Lewiston	Lv. Lewiston Daily 9 a.m.

W. H. HURLBURT, General Passenger Agent, Portland, Or.

EAST AND SOUTH

—VIA—

SOUTHERN PACIFIC COMPANY. SUNSET OGDEN & SHASTA ROUTES

Trains leave Newberg for Portland and way stations at 7:55 a. m.

LEAVE.	Depot Fifth and I Sts., Portland.	ARRIVE.
* 7:00 p. m.	Overland Express—For Salem, Roseburg, Asland, Sacramento, Ogden, San Francisco, Mojave, Los Angeles, El Paso, New Orleans and East.	* 9:10 a. m.
* 8:30 a. m.	Roseburg passenger—Via Woodburn, for Mount Angel, Silverton, West Scio, Brownsville, Springfield and Natron.	* 4:30 p. m.
Daily except Sunday.		Daily except Sunday.
† 7:30 a. m.	...Corvallis passenger...	† 5:50 p. m.
† 4:50 p. m.	Independence pass'ngr.	† 8:25 a. m.

*Daily. †Daily except Sunday.

Connecting at San Francisco with steamship lines for Hawaii, Japan, China, the Philippines and Australia.

Rebate tickets on sale daily between Portland, Sacramento and San Francisco. Net rates $17 first-class and $11 second-class, including sleeper.

For through tickets and rates call on or address

H. R. SATCHWELL, Agt., Newberg Station. Or Address, C. H. MARKHAM, G. F. & Pass. Agent, Portland, Or.

NORTHERN PACIFIC RY.

(Yellowstone Park Line.)

The only Dining-Car Route from Portland to the East.

The only route to the Yellowstone National Park.

LEAVE.	Un. Depot, Foot 6th St.	ARRIVE.
8:00 a. m.	Fast mail for Kalama, Kelso, Castle Rock, Winlock, Chehalis, Centralia, South Bend, Montesano, Aberdeen, Ocosta, Olympia, Tacoma, Seattle, Victoria, Pt. Townsend, Ellensburgh, Roslyn, North Yakima, Sprague, Cheney, Spokane, Pullman, Garfield, Farmington, Moscow, Uniontown, Genesee, Rosland, B. C.; Trail, B. C.; Nelson, B. C.; Kalso, Missoula, Butte, Anaconda, Helena, St. Paul, Minneapolis, Kansas City, Omaha, Council Bluffs, St. Louis, Chicago, Washington, New York, Philadelphia, Boston, and all points East and Southeast.	7:50 a. m.

1 DAYS to Minneapolis, Omaha, Kansas City and St. Paul.
1½ DAYS to Milwaukee and Chicago.
1½ DAYS to Washington, Philadelphia, New York, Boston, and other Eastern points.

Baggage checked through to destination of ticket.

For sleeping-car reservations, tickets, maps and full information, call on or write

A. D. CHARLTON, Ass't. Gen. Pass. Agent, Portland, Or.

255 Morrison St., Cor. Third.

E. H. WOODWARD, Local Agent, Newberg, Or.

50 YEARS' EXPERIENCE

PATENTS

TRADE MARKS DESIGNS COPYRIGHTS &C.

Anyone sending a sketch and description may quickly ascertain our opinion free whether an invention is probably patentable. Communications strictly confidential. Handbook on Patents sent free. Oldest agency for securing patents.

Patents taken through Munn & Co. receive special notice, without charge, in the

Scientific American.

A handsomely illustrated weekly. Largest circulation of any scientific journal. Terms, $3 a year; four months, $1. Sold by all newsdealers.

MUNN & Co. 361 Broadway, New York. Branch Office, 625 F St., Washington, D. C.