

# LYTLE, the COMING TERMINUS

of the Columbia Southern Railway.

On the Renowned Deschutes River

LOTS ARE NOW ON THE MARKET.

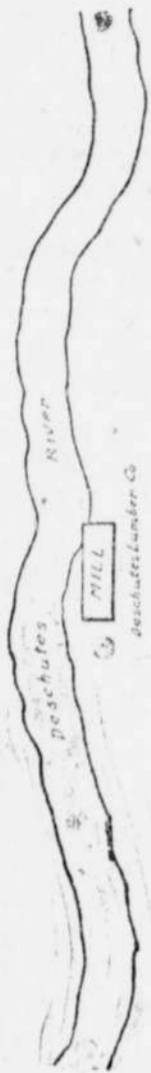

Proposed Extension Columbia Southern Railway

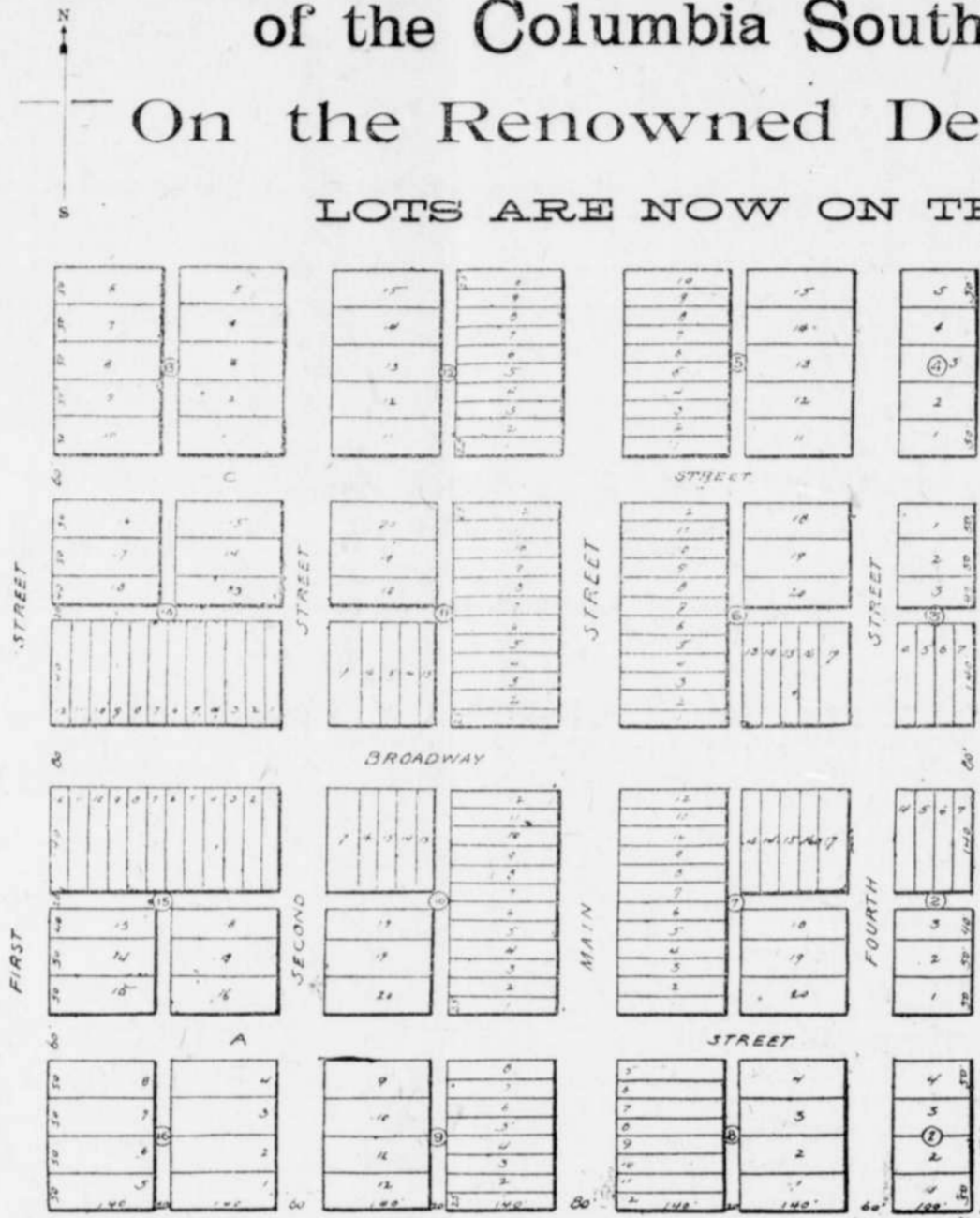

Located at the northernmost fringe of the famous yellow pine timber belt of Oregon the investor needs no further inducements to get in line with the purchasers of this valuable property. Lots are being disposed of rapidly. Particulars may be had by calling upon or writing to the

**Lytle Townsite Company,**

Deschutes, Oregon.

—SUBSCRIBE FOR—

## Forestry and Irrigation.

The Great Exponent of Irrigation

Price One Dollar per Year.

SUBSCRIPTIONS RECEIVED BY THE DESCHUTES ECHO