

LYTLE, the COMING TERMINUS

of the Columbia Southern Railway.

On the Renowned Deschutes River

LOTS ARE NOW ON THE MARKET.

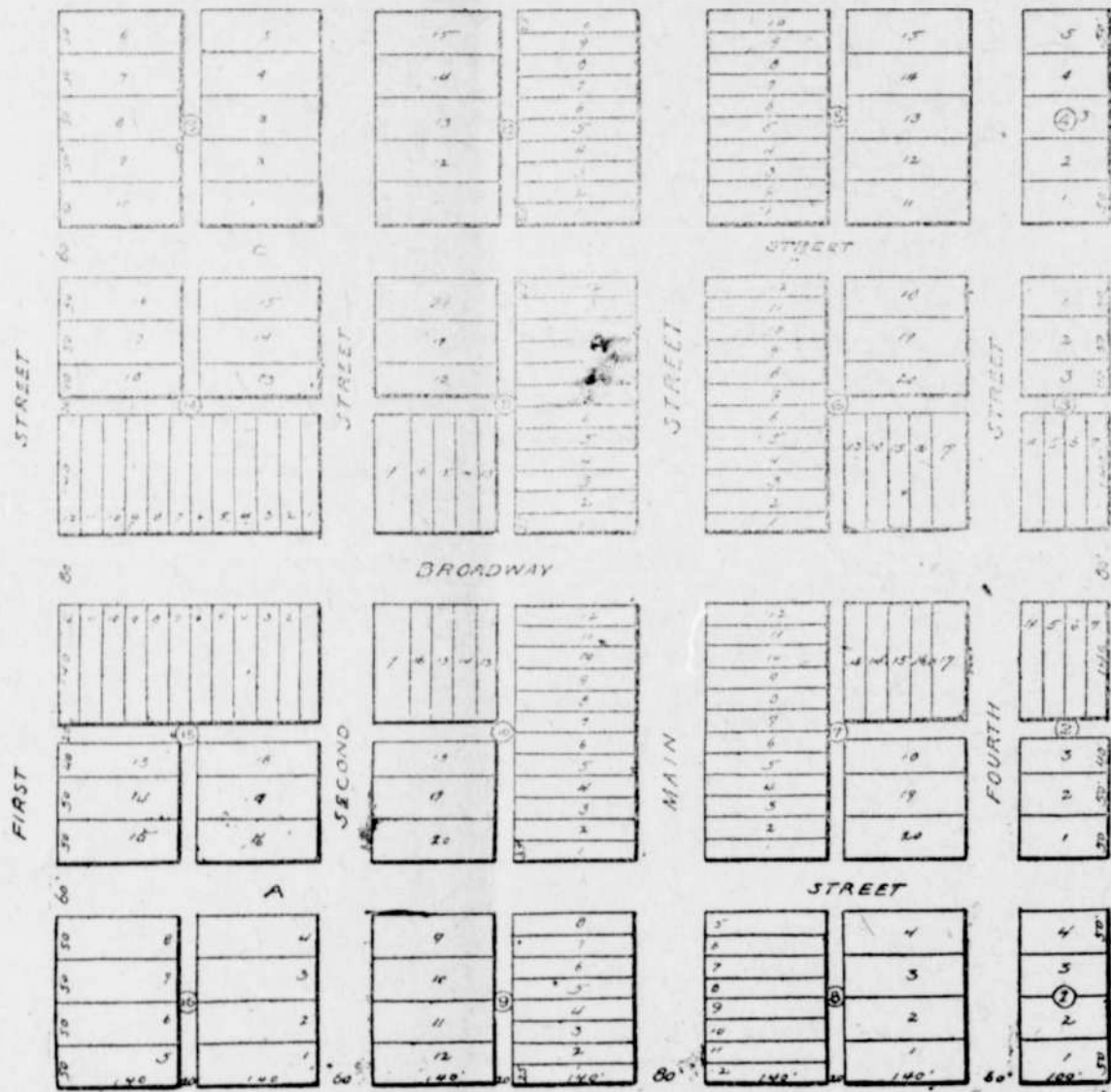
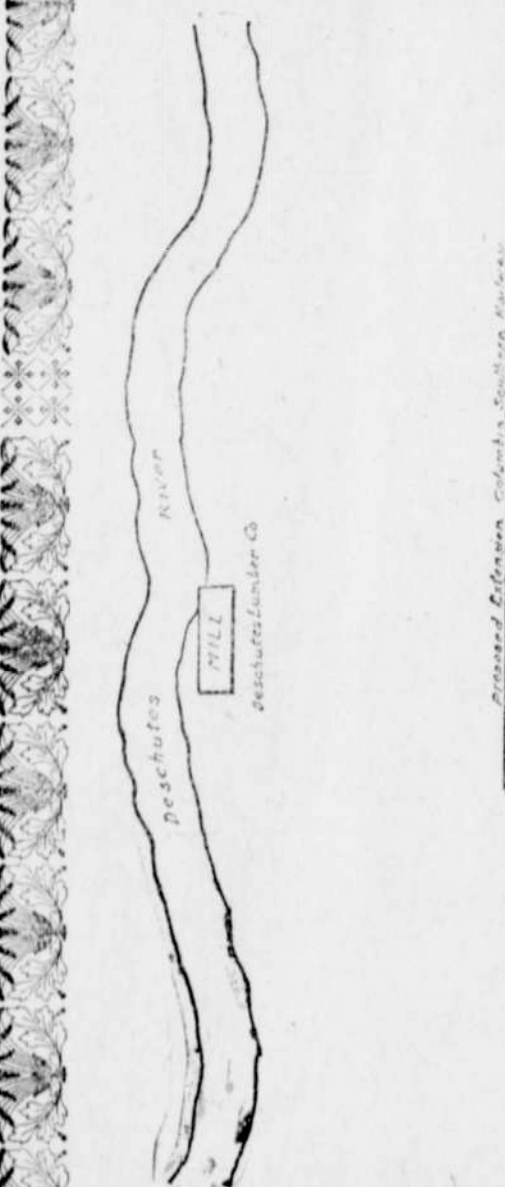

Located at the northernmost fringe of the famous yellow pine timber belt of Oregon the investor needs no further inducements to get in line with the purchasers of this valuable property. Lots are being disposed of rapidly. Particulars may be had by calling upon or writing to the **Lytle Townsite Company,** Deschutes, Oregon.

Timber Land, Act June 3, 1878. NOTICE FOR PUBLICATION.

U. S. Land Office, Lakeview, Oregon, September 29, 1903.
Notice is hereby given that in compliance with the provisions of the act of Congress of June 3, 1878, entitled "An act for the sale of timber lands in the States of California, Oregon, Nevada and Washington Territory," as extended to all the public Land States by act of August 4, 1892, the following named persons have filed in this office their sworn statements, to-wit:

- Hattie A. Cameron, of Bemidji, county of Beltrami, state of Minn. sworn statement No. 2029, for the purchase of the W_{1/2} NW_{1/4} and W_{1/2} SW_{1/4} Sec. 24, Tp. 21 S., R. 14 E., W. M.
- Erick Erikson, of McIntosh, county of Columbia, state of Minn. sworn statement No. 2040, for the purchase of the NW_{1/4} SW_{1/4}, SW_{1/4} SW_{1/4}, sec. 12 and NE_{1/4} NW_{1/4} Sec. 13, Tp. 22 S., R. 14 E., W. M.
- Ola Olson, of Shevlin, county of Beltrami, state of Minn. sworn statement No. 2041, for the purchase of the NW_{1/4} SW_{1/4}, SW_{1/4} SW_{1/4}, sec. 12 and NE_{1/4} NW_{1/4} Sec. 13, Tp. 22 S., R. 14 E., W. M.
- John Erickson, of Bemidji, county of Beltrami, state of Minn. sworn statement No. 2042, for the purchase of the NW_{1/4} SW_{1/4}, SW_{1/4} SW_{1/4}, sec. 12 and NE_{1/4} NW_{1/4} Sec. 13, Tp. 22 S., R. 14 E., W. M.
- John A. Widness, of Shevlin, county of Beltrami, state of Minn. sworn statement No. 2043, for the purchase of the NW_{1/4} SW_{1/4}, SW_{1/4} SW_{1/4}, sec. 12 and NE_{1/4} NW_{1/4} Sec. 13, Tp. 22 S., R. 14 E., W. M.
- Arne Solberg, of Bemidji, county of Beltrami, state of Minn. sworn statement No. 2044, for the purchase of the NW_{1/4} SW_{1/4}, SW_{1/4} SW_{1/4}, sec. 12 and NE_{1/4} NW_{1/4} Sec. 13, Tp. 22 S., R. 14 E., W. M.
- Alexander D. Cameron, of Bemidji, county of Beltrami, state of Minn. sworn statement No. 2045, for the purchase of the NW_{1/4} SW_{1/4}, SW_{1/4} SW_{1/4}, sec. 12 and NE_{1/4} NW_{1/4} Sec. 13, Tp. 22 S., R. 14 E., W. M.
- Anders P. Blom, of Spaulding, county of Beltrami, state of Minn. sworn statement No. 2046, for the purchase of the NW_{1/4} SW_{1/4}, SW_{1/4} SW_{1/4}, sec. 12 and NE_{1/4} NW_{1/4} Sec. 13, Tp. 22 S., R. 14 E., W. M.

That they will offer proof to show that the land sought is more valuable for its timber or stone than for agricultural purposes, and to establish their claims to said land before G. B. Wardwell, U. S. Commissioner at Silver Lake, Oregon, on Saturday the 2nd day of January, 1904.

They name as witnesses: John A. Widness, of Shevlin, Minn.; L. Nelson, of Deschutes, Oregon; Hattie A. Cameron, Anon Erikson, Arne Solberg, Alexander D. Cameron, of Bemidji, Minn.; Ola Olson, of Shevlin, Minn.; Erick Erikson, of McIntosh, Minn.; Anders P. Blom, of Spaulding, Minn.

Any and all persons claiming adversely the above-described lands are requested to file their claims in this office on or before the said 2nd day of January, 1904.

E. M. BRATTAIN, Register.

Timber Land, Act June 3, 1878. NOTICE FOR PUBLICATION.

U. S. Land Office, Lakeview, Oregon, October 17, 1903.
Notice is hereby given that in compliance with the provisions of the act of Congress of June 3, 1878, entitled "An act for the sale of timber lands in the States of California, Oregon, Nevada and Washington Territory," as extended to all the public Land States by act of August 4, 1892, the following named persons have filed in this office their sworn statements, to-wit:

- Isaac R Young, of Rosland, county of Klamath, state of Oregon; sworn statement No. 2381, for the purchase of the NW_{1/4} NE_{1/4}, 1 1/2 NW_{1/4} and SW_{1/4} NW_{1/4} sec. 8, Tp. 22 S., R. 9 E., W. M.
 - Kisiah Young, of Rosland, county of Klamath, state of Oregon; sworn statement No. 2382, for the purchase of the NW_{1/4} NE_{1/4} and W_{1/2} NE_{1/4} sec. 7, Tp. 22 S., R. 9 E., W. M.
 - John Young, of Rosland, county of Klamath, state of Oregon; sworn statement No. 2383, for the purchase of the NW_{1/4} NE_{1/4} and SW_{1/4} NE_{1/4} sec. 11 and NW_{1/4} NW_{1/4} sec. 12, Tp. 22 S., R. 9 E., W. M.
 - Laura F Abel, of Rosland, county of Klamath, state of Oregon; sworn statement No. 2384, for the purchase of the NW_{1/4} SW_{1/4} sec. 11 and NW_{1/4} NW_{1/4} sec. 14, Tp. 22 S., R. 9 E., W. M.
- That they will offer proof to show that the land sought is more valuable for its timber or stone than for agricultural purposes, and to establish their claims to said land before G. B. Wardwell, U. S. Commissioner at Silver Lake, Oregon, on Tuesday, the 18th day of January, 1904.
- They name as witnesses: Roy Johnson, Hugh Johnson, John Young, Kisiah Young, Isaac Young, Laura F Abel, of Rosland, Oregon.
- Any and all persons claiming adversely the above-described lands are requested to file their claims in this office on or before the said 18th day of January, 1904.
- E. M. BRATTAIN, Register.

Fry's Family Medicines
Are manufactured by Daniel J. Fry at Salem, Oregon. He is a graduate of the Philadelphia College of Pharmacy and has had twenty-seven years' experience in the compounding and dispensing of drugs and medicines. If you are out of sorts, give us a trial; if we fail to give relief, we refund your money. Correspondence solicited and confidentially answered. Fry's Family Medicines are for sale by W. H. Staats, Deschutes and Smith & Wilt, Sisters.

Timber Land, Act June 3, 1878. NOTICE FOR PUBLICATION.

U. S. Land Office, Lakeview, Oregon, September 29, 1903.
Notice is hereby given that in compliance with the provisions of the act of Congress of June 3, 1878, entitled "An act for the sale of timber lands in the States of California, Oregon, Nevada and Washington Territory," as extended to all the public Land States by act of August 4, 1892, the following named person has filed in this office his sworn statement, to-wit:

- William G. Close, of Hilbing, county of St. Louis, state of Minnesota, has filed in this office his sworn statement No. 1988, for the purchase of the S. E. qr of Section No. 15 in Township No. 24 S., Range No. 13 E., W. M. and will offer proof to show that the land sought is more valuable for its timber or stone than for agricultural purposes, and to establish his claim to said land before G. B. Wardwell, U. S. Commissioner at Silver Lake, Oregon, on Saturday, the 26th day of December, 1903.

He names as witnesses: John Ryan, of Princeton, Oregon; John McCormack, of Hilbing, Minn.; Frank Bogue, David Wilhelm, of Lava, Oregon.

Any and all persons claiming adversely the above-described lands are requested to file their claims in this office on or before said 26th day of December, 1903.

E. M. BRATTAIN, Register.

Timber Land, Act June 3, 1878. NOTICE FOR PUBLICATION.

United States Land Office, Lakeview Oregon, October 14, 1903.
Notice is hereby given that in compliance with the provisions of the act of Congress of June 3, 1878, entitled "An act for the sale of timber lands in the States of California, Oregon, Nevada and Washington Territory," as extended to all the public Land States by act of August 4, 1892, the following named persons have filed in this office their sworn statements, to-wit:

- Frank J. West, of St. Paul, county of Ramsey, state of Minnesota, sworn statement No. 1989, for the purchase of the NW_{1/4} SW_{1/4}, sec. 11, N_{1/2} SW_{1/4} and SW_{1/4} SW_{1/4} sec. 15, Tp. 21 S., R. 14 E., W. M.
- Lucy West, of St. Paul, county of Ramsey, state of Minnesota, sworn statement No. 4941, for the purchase of the NW_{1/4} SW_{1/4}, sec. 25, NE_{1/4} SW_{1/4} and SW_{1/4} SW_{1/4} sec. 22, Tp. 21 S., R. 14 E., W. M.
- Alberia R. Buck, of Tacoma, county of Pierce, state of Washington, sworn statement No. 1992, for the purchase of the NW_{1/4} SW_{1/4}, E_{1/2} SW_{1/4} and SW_{1/4} SW_{1/4} sec. 23, Tp. 21 S., R. 14 E., W. M.
- George L. Buck, of Tacoma, county of Pierce, state of Washington, sworn statement No. 1993, for the purchase of the NW_{1/4} SW_{1/4}, sec. 23, Tp. 21 S., R. 14 E., W. M.
- Jasper A. Martin, of San Jose, county of Santa Clara, state of California, sworn statement No. 1994, for the purchase of the S. W. 1/4 sec. 11, Tp. 21 S., R. 14 E., W. M.

That they will offer proof to show that the land sought is more valuable for its timber or stone than for agricultural purposes, and to establish their claims to said land before G. B. Wardwell, U. S. Commissioner at Silver Lake, Oregon, on Tuesday the 26th day of December, 1903.

They name as witnesses: Frank J. West, Lucy West, of St. Paul, Minn.; Alberia R. Buck, George L. Buck, of Tacoma, Washington; Jasper A. Martin, of San Jose, California.

Any and all persons claiming adversely the above-described lands are requested to file their claims in this office on or before the said 26th day of December, 1903.

E. M. BRATTAIN, Register.

Timber Land, Act June 3, 1878. NOTICE FOR PUBLICATION.

U. S. Land Office, Lakeview, Oregon, September 26, 1903.
Notice is hereby given that in compliance with the provisions of the act of Congress of June 3, 1878, entitled "An act for the sale of timber lands in the States of California, Oregon, Nevada and Washington Territory," as extended to all the public Land States by act of August 4, 1892, the following named person has filed in this office his sworn statement, to-wit:

- John H. Overturf, of Portland, county of Multnomah, state of Oregon, sworn statement No. 1995, for the purchase of the S. E. qr Sec. 9, Tp. 21 S., R. 14 E., W. M.
- That he will offer proof to show that the land sought is more valuable for its timber or stone than for agricultural purposes, and to establish his claim to said land before G. B. Wardwell, U. S. Commissioner at Silver Lake, Oregon, on Tuesday the 29th day of December, 1903.
- He names as witnesses: J. H. Overturf, Lawrence Fosdick, of Portland, Oregon; John L. Schuyler, of Lyden, Washington; Samuel C. Hawthorne, of Arcadia, Nebraska; Isaac Williams, of Silver Lake, Or.; D. Van Fossen, H. A. Foster, of Prineville, Or.
- Any and all persons claiming adversely the above-described lands are requested to file their claims in this office on or before the said 29th day of December, 1903.
- E. M. BRATTAIN, Register.

Timber Land, Act June 3, 1878. NOTICE FOR PUBLICATION.

United States Land Office, Lakeview, Oregon, October 17, 1903.
Notice is hereby given that in compliance with the provisions of the act of Congress of June 3, 1878, entitled "An act for the sale of timber lands in the States of California, Oregon, Nevada and Washington Territory," as extended to all the public Land States by act of August 4, 1892, the following named persons have filed in this office their sworn statements, to-wit:

- Marion E. Carson, of Bemidji, county of Beltrami, state of Minnesota; sworn statement No. 2509, for the purchase of the W. 1/2 qr, SW. qr, NE. qr, SE. qr, NW. qr, SW. qr, sec. 11, Tp. 21 S., R. 14 E., W. M.
 - Ole J. Melligan, of Bemidji, county of Beltrami, state of Minnesota; sworn statement No. 2510, for the purchase of lots 2, 11 & 12, sec. 31, lot 3 a 31 tp 22 S., R. 15 E., W. M.
- That they will offer proof to show that the land sought is more valuable for its timber or stone than for agricultural purposes, and to establish their claims to said land before G. B. Wardwell, U. S. Commissioner at Silver Lake, Oregon, on Thursday, the 28th day of January, 1904.
- They name as witnesses: Louis Nelson, John J. Doken, Ole Erikson, of Deschutes, Oregon; Marion E. Carson, Ole J. Melligan, of Bemidji, Minnesota.
- Any and all persons claiming adversely the above-described lands are requested to file their claims in this office on or before the said 28th day of January, 1904.
- E. M. BRATTAIN, Register.

Timber Land, Act June 3, 1878. NOTICE FOR PUBLICATION.

United States Land Office, Lakeview, Oregon, October 17, 1903.
Notice is hereby given that in compliance with the provisions of the act of Congress of June 3, 1878, entitled "An act for the sale of timber lands in the States of California, Oregon, Nevada and Washington Territory," as extended to all the public Land States by act of August 4, 1892, the following named persons have filed in this office their sworn statements, to-wit:

- Clara J. Steidl, of Bemidji, county of Beltrami, state of Minnesota; sworn statement No. 2575, for the purchase of the NW. qr NW. qr and W. 1/2 NW. qr sec. 3, Tp. 22 S., R. 9 E., W. M.
- That they will offer proof to show that the land sought is more valuable for its timber or stone than for agricultural purposes, and to establish their claims to said land before Jas. H. Driscoll, county clerk, at Klamath Falls, Oregon, on Friday, the 15th day of January, 1904.
- They name as witnesses: Hasten H. Cronce, Almeda E. Cronce, Elmer Johnson, Clara J. Steidl, of Bemidji, Minn.; Iver O. Myhre, of Spaulding, Minn.; Daniel H. Ward, of Van Petten, Minn.
- Any and all persons claiming adversely the above-described lands are requested to file their claims in this office on or before the said 15th day of January, 1904.
- E. M. BRATTAIN, Register.

WE
make a plat of any Township in The Dalles land District, (not in the river) corrected up-to-date for 50 cents cash or Postage Stamps.

HUDSON & BROWNHILL
REAL ESTATE AND INVESTMENT CO.
THE DALLES OREGON

Stonewall America's Leading WHISKEY
FAMOUS HOP GOLD BEER.
Domestic and Imported Wines and Cigars
O'NEIL BROS., PRINEVILLE, OR.

You get the best service by sending to Hudson & Brownhill for your corrected plats as you get the latest corrections of any township. This is impossible where you go to parties having duplicate government plats, as it would require a correction of all their plats from the land office every day. Besides the above firm charges you only fifty cents and guarantees to send it by return mail.