

SHOES AT LESS THAN FACTORY COST SHOES

We are closing out our entire stock of Men's and Boys' Shoes and certain lines of Ladies' and children's at a fraction of their real value. This without doubt, is the greatest bargain opportunity of the season. Here you have choice of new styles in Tan and Blacks at almost one-half price.

Men's \$4.00 pat leather.....	\$2.50	Ladies' \$4.00 pat shoes.....	\$2.25
Men's \$4.00 velure calf.....	2.50	Ladies' \$4.00 pat oxfords.....	2.25
Men's \$3.50 dress shoes.....	2.25	Ladies' \$3.50 pat leather shoes.....	2.00
Men's \$3.00 calf shoes.....	2.00	Ladies' \$2.50 dress shoes.....	1.75
All Boys' shoes at the same reduction		All Children's shoes at same reduction	

VAUPEL'S

We Lead Others Follow

SOME EVIDENCES OF WHAT THE SOIL WILL DO.

[By Chas. W. Sherman, Talent.]
The proposition of pumping water from wells for irrigation purposes is fast gaining favor in this locality, there being four pumps in operation already. Ed Robison's and N. O. Powers's pumps are run by gasoline, and John Robison's and James Gibson's are centrifugal pumps run by electricity. John Robison has a remarkable supply in his well, and will keep his pump of 200 gallons per minute capacity busy for three hours a day. He states he can easily irrigate his eight acre tract with it.

The pumping system is proving a great economiser of water. With several wells on the same slope, the same water can be used more than once because the seepage water from one irrigation will naturally refill the lower well.

That there is a handsome profit in all kinds of farming the following figures will show. These figures are not padded, but are given by responsible citizens of Talent and are accurate. We quote the amount and price of different farm products to show the profits of each class. A. Weider on unirrigated land has an average of four tons of alfalfa to the acre, Fred Rapp on irrigated land five tons to the acre. Hay for several years has averaged \$12 per ton,

LOTS IN PRACHT'S ORCHARD

This tract has a gentle slope to the East. Every lot contains from fifteen to twenty-two of the great peach trees that helped make Ashland famous.

Smallest lots 50x135
Prices, \$300 and up

For particulars see

JAMES M. POTTER

Office with Valley Record

Ashland Trading Co. 153-59 East Main St.
Phone 1103
ONLY General MERCHANDISE STORE in Town



FAMOUS JARS

Always the freshest staple and fancy groceries on hand.

Take a look into our

DRY GOODS DEPARTMENT

for the best values that money can buy.

SHOES AND FURNISHING GOODS

TRY A DOZEN TODAY

We Sell 6 Pairs Guaranteed Sox, \$1.25

Nims & Cappellar

Corner Main & Helman Streets.

Phone No. 57

A Complete Stock of All the Best Brands of Staple and Fancy Groceries

Mr. Lambkin Buys Another Place.

Hon. C. B. Lambkin who came to Ashland from Iowa last fall, and purchased a place on the Boulevard upon which he has just completed a handsome residence, which is a credit to the city, has made another investment near the state normal school,



Mr. Lambkin purchased from A. H. Connor and wife five acres of red orchard land, partly planted in apples for \$1950.

In December 1908 Mr. Connor purchased his 16 acre tract, known as the Bissell place, for \$2150, and it is from this tract that the five acres were sold Mr. Lambkin. Mr. Connor still holds the remaining eleven acres together with the dwelling house and buildings.

Miss Helen Hughes, of Coquille, Miss Elda Farlow and Hermann Anderson visited Mount Ashland Sunday.

Mr. and Mrs. James Martin and Dr. and Mrs. Barham of Yreka spent a few days in Ashland last week. They made the trip in Mr. Martin's auto.

F. W. Moore and wife have gone to their land holdings near the coast. They will continue on to Crescent City for a summer outing before returning to Ashland.

Mrs. Lucien Henderson, who recently moved to Hills with her two children, where her husband is connected with the Northern California Lumber Co., visited Ashland friends this week. She was formerly Miss Belle Ross.

G. H. Chrisman, of San Jose, California, who solicited the business men of Ashland for advertisements and write-ups and otherwise greatly aided the special edition leaves for California tomorrow. Mr. Chrisman is an energetic and optimistic booster.

All waists one-third less at Beebe & Kinney.

hence unirrigated land has yielded \$48 per acre, while irrigated land yielded \$60 per acre. The cost of harvesting a crop being \$2 per acre, unirrigated land nets a profit of \$40 per acre of alfalfa and irrigated land \$50 per acre.

On the farm of E. K. Anderson, one of the best farms in Rogue River valley, a good crop of wheat is 60 bushels to the acre, and the yield of oats has been 110 bushels. This shows what can be done on good land in this section.

The most noted orchard in this vicinity is the Peinet orchard, now owned by the Talent Mountain View Orchard company.

In 1908 from the 33 acres of old orchard were shipped eleven car loads of marketable apples, 600 boxes to the car. These 6600 boxes were sold for \$1.65 per box, making a total return of \$10,890 for the 33 acres yield, or \$330 per acre. For the present year Mr. Quackenbush, the superintendent, estimates the yield at 12,000 boxes, as there is an enormous crop.

On the eight acre orchard of Fred Rapp in 1908 the crop was sold for \$5,000, or over \$600 per acre. The average crop on this orchard for three years in succession has yielded \$500 to the acre. Elmer Oatman and Fred Rapp have handled this orchard in partnership for this time and have kept an accurate account of the expenses. In 1908 the total expense for plowing, pruning, thinning, picking, packing and marketing the fruit was \$1800, which leaves a clear profit of \$3,200 or \$400 per acre. This orchard is 27 years old and is a good example of what a mature orchard with good care will do.

E. E. Foss has a peach orchard 20 years old, which has borne a crop for sixteen years without a

Shoes Shoes Shoes

The House of Stars, the North Star, the R. J. & R. Star



That's the line for the man who wants a hundred cents worth of real value for every dollar he lets go of. I have one of the best lines of shoes ever brought to your town and the prices are right. It will pay you to investigate before buying elsewhere. The best shoe for the least money to YOU is my motto.

Star Brand Shoes are Better

G. J. COBURN

133 East Main St

College Preparatory and Business School

High School and University Preparatory courses in connection with the best systems in Commercial and Stenographic lines makes this one of Oregon's best schools.
W. T. Van Scoy, A. B. Pres.
A. C. Crews, Sec'y.

Miracle Block Ashland, Ore.

GET WISE

Spray Pumps
Spray Hose
Lime
Sulphur
Blue Stone

Below market prices now lowest at

Provost Bros

Carlquist Bros.

New Jewelry Store
383 East Main

Full line of jewelry and silverware, cut-class, and imported china, complete assortment. All new and up-to-date goods.

We ask you to kindly give us a call and get acquainted when you need anything in our line, we will appreciate to have you give us a trial. You will be satisfied with goods and prices.

Watch and Jewelry Repairing All Guaranteed

MANZANITA HALL
Palo Alto, California.

A home school for boys desirous of a thorough preparation for college in a minimum of time. Location adjacent to Stanford permits unusual advantages. Ample facilities for all athletic sports. Seventeenth year opens Aug. 30. Send for illustrated catalogue. W. A. SHEDD, Head Master.

Wm. W. Wilson, the up-to-date blacksmith and horseshoer; shop corner C street and First avenue; none but first-class workmen employed. All work guaranteed. Special attention given to horse shoeing.

Try a pair of those swell shoes without the hurt and look pleasant. Coburn sells them.



Residence of Hon. C. B. Lambkin.

William Abbott and wife left Monday for Pierre, Minn., on a visit.

Ladies' dress skirts to be closed out at one-third to one-half less. Beebe & Kinney.

H. C. Emery is again at his post in the United States National bank after an outing at Newport with his family.

Miss Helen Provost left Saturday for Portland. She will stay a month visiting her sister Clara, and friends.

Mrs. George Myers, of Los Angeles is visiting her brother-in-law, L. R. Ulen, of Ashland, Ore.

Mrs. Claudine Mellinger and little daughter Margorie are enjoying an outing in Klamath Falls.

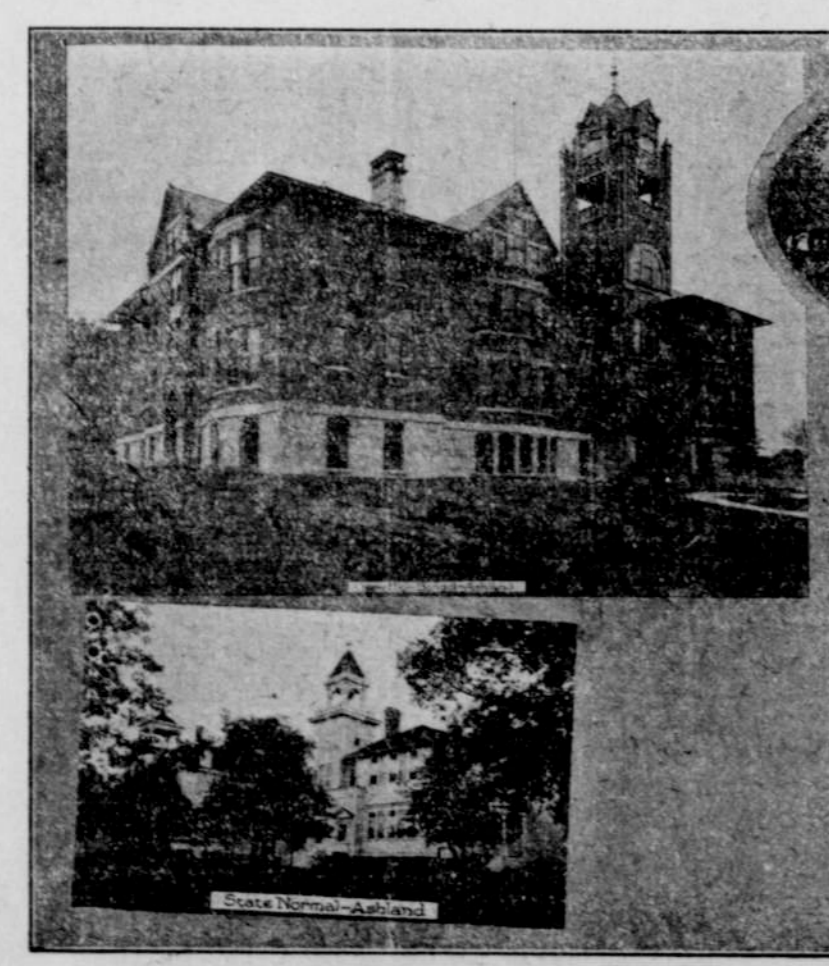

State Normal - Ashland

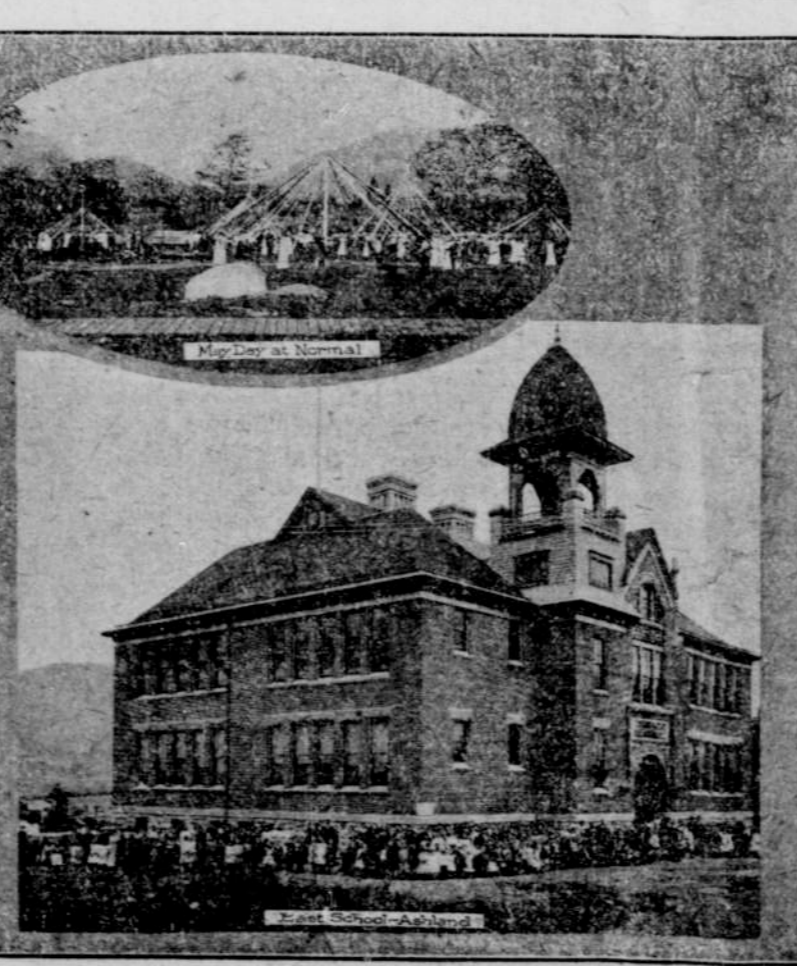

Grand School - Ashland