

The R. P. CAMPBELL REAL ESTATE AGENCY

PHONE 561

We have discovered
A NEW COUNTRY
within an easy day's drive
from Ashland. Prices are
very low. Land is the very
best. Good schools, churches,
creameries, telephones, rural
delivery of mails, sawmills,
mines and one of the best
stock and dairying countries
in Oregon. Climate the same
as Ashland. Country stores.
The land well watered. Fine
roads. Twenty miles from R.
R. The country is well de-
veloped and land values will
soar. Come in and talk it
over with us.

We Sell The Earth

RICHARD SMITH---

Has reopened his blacksmith
shop on First street, between
B and C, and is prepared to do

General Blacksmithing,
Horseshoeing, Automobile
and
Mining Machinery Forging.
GIVE HIM A CALL

Three Good Buys Worth Investigating

VULCAN COPPER - - - 25 cts.
Will advance soon to \$1.00.
PORTLAND OIL & GAS - 25 cts.
See Oregonian, February 15 & 18-19
SECURITY REDUCTION - \$1.00
Guaranteed Stock.

For information and shares call on
or write to

G. W. EVANS STOCK BROKER

Corner Main & Water Sts.
ASHLAND, OREGON U. S. A.

Monarch Ranges

Are constructed of Mal-
leable Iron and Steel
The steel plates are rivet-
ed, boiler tight, thus pre-
venting any air seams or
cracks to open.

No stove-putty used in
Monarchs.

Polished tops need no
blacking.

Duplex draft works won-
ders in saving fuel.

See the Monarch before
buying a Range

For sale only by

Biegel & Fleet

PHONE 905

HOLMES BUSINESS COLLEGE

WASHINGTON AND TENTH STS.
PORTLAND, OREGON
WRITE FOR CATALOG
The School that Places You in a Good Position

PREPAID RAILROAD ORDERS
"Something which is of consider-
able interest to the public generally
and which is perhaps not generally
known is the system of prepaid or-
ders now in effect between stations
of the Southern Pacific company and
all points in the United States. By
means of this system tickets may be
purchased at Ashland from any place
in the United States and mailed or
telegraphed direct to the party wish-
ing to come here. Sleeper accom-
modations and small amounts in cash
in connection with these tickets may
also be forwarded at the same time.
3-24-17



Ashland Enjoys An Efficient Free Delivery System.

Sheriff W. B. Barnes, County Clerk
C. R. DeLap and son, C. H. DeLap, of
Klamath Falls, visited Ashland the fi-
rst of the week enroute to the Seattle
exposition.

E. J. Farlow, wife, son and daugh-
ter, Miss Elda, will spend some time
in Santa Cruz this summer. They
leave for the south shortly

Mrs. A. Hinman accompanied by
her children left for their home in
Forest Grove a few days ago, after
a pleasant visit with relatives and
friends in Ashland

D. T. Jackson is visiting friends
and old acquaintances in this city.
Mr. Jackson resided here many years
but now makes his home in Polk



Chautauqua Assembly Auditorium.

After a visit with her sister, Mrs.
George Gillette, Miss Anna Colvig has
returned to her home in Grants
Pass.

Mrs. Fred L. Houston after a
visit with Ashland friends, has re-
turned to her home in Klamath Falls.
Mrs. A. F. Giddings is entertain-
ing her daughter, Mrs. C. E. Donnel-
ly, of Oakland, Cal.

Mrs. Susie Allen has had as a
guest for some weeks past Mrs. Ida
Taylor, of Wisconsin. Mrs. Taylor
left for her home this week after
spending some time traveling on the
Pacific coast.

The family of W. R. Yockey and
A. M. Beaver, consisting of a party
of five, met with an accident on the
Ashland trail Sunday. The animals
became disturbed and the riding
of one of the horses and Yockey
got off the horse she was
riding and on landing on the ground
her horse accidentally stepped on her
hand, fracturing the bones of two
fingers.

Dragon brushes at Carlquist Bros.
new jewelry store for \$1.25. 383 E.
Main street.

Men's, Ladies' and Children's ox-
fords still going at clearance prices
Beebe & Kinney.

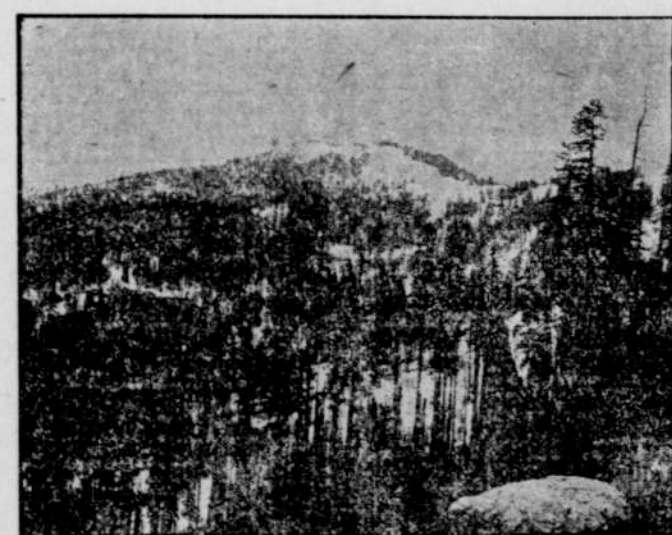

Extra Copies for Sale.

Special Illustrated Indus-
trial Edition of Valley Rec-
ord for sale at this office.
Single copies, 10c; three
copies 25c.

THE DISTRICT FAIR.

Visitors to Southern Oregon the
first part of October should bear in
mind the First District Agricultural
Society's Fair which will be held
in Ashland and for which prepara-
tions are already under way. The
state appropriates \$1200 for premi-
ums and the fair will be made a
great success.

Ex-Mayor Lane, Mrs. Lane and
Miss Harriet Lane, of Portland, in
company with Mrs. Wm. Colvig and
Mrs. Clarence Reames, paid Ashland
a visit the first of the week and like
all others went away with nothing
but praises for beautiful Ashland and
the wonderful invigorating atmos-
phere, pure, cold, mountain water flo-
wing bountifully from fountains in all

directions and the general activity of
business and public improvement.
They were the guests of the Hotel
Oregon.

Chas. Moore, who took the Mount
Ashland trip Saturday evening, re-
turned via the old Hardscabble
trail Sunday. He was viewing the
game prospects for another trip and
saw a bunch of grouse near the
summit, pheasants quail and
bear signs.

Call on Carlquist Bros.
store for a nice line of
East Main.

At Carlquist Bros. new
store a 42-piece dinner set in im-
ported and hand painted china \$30.
383 E. Main st.

A limited supply of berry crates at a
bargain. Carson-Fowler Lumber Co.

WHAT A PLEASED CUSTOMER SAYS
"Tormenting flies have reduced milk an-
d fish to such an extent that my pocket-
st has suffered as well as my animals.
I have resolved to buy Shoo-Fly from
Neil.
7-14-17

OREGON STATE NEWS

Interesting Happenings From All Parts of the State.

New Potato Pest Is Found.
Albany—A new kind of potato
bug has appeared on some farms
about seven miles north of Albany
and has proven very destructive in
the few patches it has attacked. The
bug is black in color and has the ap-
pearance of an ant, but flies well. It
attains the size of about half an
inch in length and is very hardy
and multiplies rapidly. The bugs
bite off the blossoms on the potato
vines and then attack the plant,
killing it quickly.

Horse Thieves in Wallowa.
La Grande—About \$1000 worth
of horses have been stolen from one
ranch near Lostine within a month,
according to District Attorney Ivan-
hoe. At Enterprise the grand jury
found true indictments against Ar-
thur Hulise and Wm. B. Hunter on
charges of horsetealing. Hulise
pleaded guilty and will serve one
year in the penitentiary. Hunter's
case will come up next term of court.
The confession of Hulise disclosed
the fact that in Wallowa county
there is a well organized band of
horsethieves.

Fined for Swearing, He Gives Coin.
Eugene—John B. Coleman, a lo-
cal capitalist, who was arrested and
fined \$5 in police court recently for
swearing at an automobile which
came near running into him on the
street, has given another brick
block, valued at \$15,000, to the Eu-
gene Bible University, in addition to
a block valued at \$25,000, given a
year ago. The gift is in memory of
his wife, who during her life was a
devout member of the Christian
Church.

State Fair Plans Progressing.
Salem—On September 13 will
open Oregon's annual state fair,
which has come to be recognized as
the greatest affair of the kind west
of the Missouri river. Because the
A-Y-P. Exposition will still be open,
tourists will get special rates to Ore-
gon's show and a part of Oregon's
superb exhibit at the Seattle fair
will be placed on exhibition at Sa-
lem.

AUTO ROUTE ACROSS STATE

**New Method of Transportation From
Shaniko to Klamath.**
Bend—The recent inauguration of
automobile stage lines, connecting
Shaniko and Bend has proven so
successful that J. H. Wengand, the
proprietor of the present line via
Madras, announces that he has pur-
chased a new machine for a supple-
mentary service beyond Bend.
The new car will have its head-
quarters at Bend and from here will
make quick connections with Sisters
and the trans-Cascade stage lines
and especially will facilitate trans-
portation southward to Rosland and
in the Klamath direction.
This means that hereafter passen-
gers coming from Shaniko, bound
for the towns beyond Bend, will not
be obliged to abandon the automob-
iles here, but can continue by this
quick method.

Farmers Angry at Increased Rates.
Pendleton—Graingrowers of Uma-
tilla county are up in arms over the
increased storage charges recently
announced by the warehouse com-
panies. An indignation meeting was
held here Saturday, and if its de-
cision is any criterion, the amount of
wheat stored in the warehouses this
season will be much less than usual.
The farmers declare they will stack
their wheat in the fields and sell it
from there. Temporary platforms
will also probably be built at differ-
ent points along the railroads.
At this meeting it was also decid-
ed that steps be immediately taken
toward securing co-operative ware-
houses to handle next year's crop.

Honorary Degree for Pastor.
Corvallis—The third honorary de-
gree conferred in 40 years by Philo-
math College was given Rev. J. R.
N. Bell, the well-known divine of
Corvallis, Friday. Twenty years ago
Dr. Bell attended a meeting of
teachers in the old college building.
Since that time he has been active
in his efforts to advance educational
as well as religious work in Oregon.

Rural Carriers Meet.
Corvallis—Officers of the Oregon
State Association of Rural Letter
Carriers were elected here Saturday
night. Upon invitation of the Port-
land Commercial Club the next an-
nual convention will be held in Port-
land in June, 1910.

Packing Companies Row.
Astoria—A suit has been filed in
the circuit court by the Columbia
River Packers Association against
the Tallant-Grant Packing Company
to restrain them from anchoring a
scow in front of the Nicholas Kere-
age siding ground.



THE MONEY YOU THROW AWAY

in trying to repair your automobile your-
self could better be spent here. We can
do the repairing much better than you,
much quicker and at a less cost than
you would spend tinkering your car.
Skilled work is cheapest and our auto
repairing is certainly skillful.

ASHLAND MOTOR CAR CO.
43 MILL STREET PHONE 84

ASHLAND
Commercial College
Ashland, Ore.
Up-to-Date in Everything
Superior course in Bookkeeping, Shorthand, Penman-
ship, English and General Business. Expert teachers.
Positions Always Ready When You Are, Or Sooner
Splendid location in Swedenbury block. Individual instruction. Excellent
equipment. En er Sept 6th. Write today **P. Rittner, J. M., Pres.**

MIRACLE CONCRETE BLOCKS
Hollow double air space Fire proof. Frost proof
For building business blocks, retain-
ing walls and all kinds of buildings
S. A. POTTER & SON
—MANUFACTURERS FOR—
Jackson, Josephine, Klamath and Siskiyou Counties
Plant on B street, opposite Sherman's blacksmith shop Phone 287

The New Cash Store
For Staple and Fancy Groceries
Fresh Fruit and Produce, Flour and Feed

DeBOLT & TEAGUE
Houck Block, Plaza Corner
Phone No. 1291
R. P. Neil F. R. Neil Geo. W. Loosley
NEIL-LOOSLEY Co.
Wholesale & Retail Butchers
All kinds of fresh, cooked, and smoked meats always on hand. Cattle,
Sheep, Hogs, Veal, Poultry, Fish, and Eggs bought and sold.
We Operate 3 Markets—Depot South Main Street and Near Depot
Courteous Cutters Telephone Connections
Prompt Delivery Fish Thursdays

**Ashland
Cleaning
Works**
Repairing Neatly Done
All Work Guaranteed
Work Called For and Delivered
383 E. Main Phone 1075

WM. W. WILSON
General Blacksmithing
Horseshoeing and
Repair Shop
ALL WORK GUARANTEED
Shop on First Avenue, corner of C street. In rear
of the opera house.