VALLEY RECORD.
.....ASHLAND OREGON.
Published Every Thursday.
E. J. KAISER, Proprietor.
SUBSCRIPTION RATES:
One Year.....$1 75
Six Months.....1 00
Three Months.....50
Advertising Rates Given on Application.

VALLEY RECORD.

VOL. XVII. ASHLAND, JACKSON COUNTY, OREGON, THURSDAY, MAY 19, 1904. NO. 2

VALLEY RECORD.
.....ASHLAND, OREGON
$1.75
Cannot be better spent than by subscribing to the VALLEY RECORD for a year. Just think! $1.75 gives you all the news for a year. Try it!

"THE DISCOUNT"
CANNING & YEO, Proprietors
Williams' Stone Building Main Street Ashland
Groceries, Dry Goods,
Boots and Shoes,
Furnishings, Etc.
Sell strictly for cash and give you
8 Per Cent Off On All Goods.
You Don't Have to Pay for Other People's Bad Debts. Give us a trial and be convinced.

Gold Hill.

Gold Hill News.]

Gold Hill got the convention anyhow; and what the boy shot at for the balance. Ashland hogged the game; and then some. But that's politics. Messrs. Kubli and Keene et al knew what they were about early in the game. Certain parties only wanted the convention in Gold Hill; but others couldn't see it that way. It never was intended that Gold Hill should have any more; and that is right where the shrewd politics come in O, well!

Messrs Carter, McDonough and D. S. Young will depart Saturday evening for Odd Fellows' grand lodge at Astoria. Mrs. Carter will visit relatives in Salem, mean time.

The Dago and Greek track men that have been at work on the railroad, all quit work Monday and returned to Portland. We understand they will be succeeded by white men.

Sheep on Every Farm.

We will have 1000 sheep to sell after shearing that would be worth $5000 to the farmers of Jackson county, if they were divided in small flocks and turned on their farms to clean up the weeds. Sheep stand supreme among weed destroyers. He is far better than the hired man. It never gets discouraged when weeds are numerous, it never looks at the sun to see if it is noon, it never goes on a strike for an 8-hour day and a raise of wages. It works from early dawn until night. In the spring it eats the weeds before they bloom. In the later summer it eats seeds and all. It cleans your fallow lands and makes it possible for you to grow a good crop of clean grain. At shearing time it pays you bountifully for the privilege of cleaning your farm of all foul weeds. Farmers, let us sell you sheep that will shear from 10 to 30 pounds of the finest wool. J. S. HERRIN & SON.

Our Latest Volcano.

The latest volcanic eruption in the U. S. is not definitely known, but it is thought to be what is known as Cinder Cone, about 10 miles east of Lassen Peak, in Shasta Co., Cal., which is believed to have been in eruption within 100 years. There is every evidence of this eruption having occured within a recent period. Many of the trees killed by the gases and hot ashes are still standing. At the time of that eruption a large amount of lava welled up in the crater and quietly flowed down into a large lake, dividing the body of water into two separate bodies of water—Snag Lake and Lake Bidwell. After the lava flow ceased there were numerous violent explosions which cast hundreds of bombs into the air, and these are found scattered about the surrounding lava field. Following this, cinders continued to be thrown out by the crater, and these accumulated to the height of 600 feet above the lava field, forming a broad flat truncated mass, the ideal type of a cinder cone. There are numerous other cinder cones in that portion of California, but for most part they are covered with timber and brush, and they have been extinct for many years.—Mining & Scientific Press.

METHODIST EPISCOPAL CONFERENCE AT LOS ANGELES, CAL.

Account above Conference, the Southern Pacific Co., will make reduced rates on the certificate plan from main line points in Oregon south of Portland. Passengers will purchase tickets in Los Angeles, for which Agent will collect the highest one way rate, giving a special receipt. On presentation of this receipt, duly executed, by original purchaser, Southern Pacific Agent at Los Angeles will return ticket at one-third fare. Sale dates from Oregon points will be April 16th to May 7th inclusive, also May 9th, 12th, 16th, 19th, 23rd, 26th and 30th. The last day on which certificates will be honored for return at reduced rate will be June 5th, 1904.

GOING TO SAN FRANCISCO.

Hotel Langham, corner of Mason and Ellis streets, is one of the best hotels in San Francisco. Rates $1.00 a day and upwards; centrally located for all persons visiting San Francisco for business or pleasure; a six story, fire proof building. Send for booklet and reservations.

BONE FOOD

Soft and crooked bones mean bad feeding. Call the disease rickets if you want to. The growing child must eat the right food for growth. Bones must have bone food, blood must have blood food and so on through the list.

Scott's Emulsion is the right treatment for soft bones in children. Little doses every day give the stiffness and shape that healthy bones should have.

Bow legs become straighter, loose joints grow stronger and firmness comes to the soft heads.

Wrong food caused the trouble. Right food will cure it.

In thousands of cases Scott's Emulsion has proven to be the right food for soft bones in childhood.

Send for free sample.
SCOTT & BOWNE, Chemists,
409-415 Pearl Street, New York.
50c. and $1.00; all druggists.

Old newspapers for sale at this office.

LOCAL.

John Briner of Talent was an Ashland visitor Saturday.

Miss Ida Johnson went to Yreka Monday for the summer.

Carl Hoots returned Saturday from Portland and Newburg.

Miss Amy Doney, the hat trimmer, left Monday for McCloud.

Mrs. C. L. Reames visited with Miss Gertrude McCallen last Thursday and Friday.

Albert Pankey, chief clerk at Hotel Oregon, went to Portland Friday on a business trip.

Miss Mary Rose went to Tolo Friday to visit with Mrs. Geo. Cryderman for several weeks.

Attorney Joseph Hammersley, of Gold Hill, was on Saturday's train for Yreka on a business trip.

Mrs. W. J. Wallace and sister-in-law, Miss Bessie Wallace, left Sunday for Sacramento on a visit.

Miss Lydia Duncan, who has been visiting the family of Arthur Arant, returned to Sisson Sunday.

Don't forget to try the boy's Ice Cream at the First Congregational church next Friday evening, May 20th. Proceeds for the carpet fund.

H. C. McNeill, who has been employed at the store in the Soldiers' home at Santa Monica, Cal., for several months, returned home to Ashland Saturday.

Wanted—To buy or rent a small well-improved, well-watered farm within one mile of Ashland. Address Box 32, Glendale, Or.

Mrs. Samuel Robison of Wagner creek left Saturday for Dunsmuir to pay a visit to her daughter, Mrs. F. P. Roper, wife of the Dunsmuir merchant.

Frank Kasshaffer was up from Jacksonville Saturday. He lived in Ashland previous to 24 years ago and the progress since then as well as the eternal building going on is a marvel to him.

County Treasurer D. H. Miller was in Ashland Friday evening and Saturday smiling benignly upon his constituents. He is up for re-election with favorable prospects of being his own successor.

The boys of the First Congregational church will give an Ice Cream social at the parlors of the church next Friday night, May 20th. Proceeds for the new carpet fund. Come out and sample their product.

Miss Lucy George returned to Kerby last Saturday after teaching school here during the winter. She will teach a summer term of school near Kerby.—Grants Pass Observer.

Dunsmuir News: After executing a power of christian work in this vicinity, during a 3-weeks sojourn, Mrs. E. M. Barrett, Evangelist, started yesterday in company with Rev. and Mrs. Trudgeon for the Methodist Conference in session at Los Angeles.

Last Sunday Sheriff Dunlap returned from Benjamin lake, the scene of the recent sheep killing. We understand the perpetrators of the dastardly crime were tracked 12 or 15 miles beyond the Crook county line, where their tracks were obliterated by the recent storm.—Lakeview Examiner.

We do not need to remind the boys—they know where to purchase the best clothing and shoes. They all trade with Vaupel, Drake & Kinney.

Hervey Lindley, Supt. of Klamath River R. R. Co., has invited the pupils and teachers of the high school and grammar school to take a free ride over that railroad from Laird to the Oregon line for a picnic excursion. The invitation is highly appreciated, and the trip may be taken at some future time.—Yreka Journal.

Cracklings the only chicken feed, at Ashland Meat Market.

Ex-Senator E. B. Dufur took Sunday's train for Klamath Falls where he will meet the people of that section and if not too inconvenient he will visit Lakeview also. Judge Dufur has filed his acceptance as the democratic nominee for circuit judge and will make a canvass of the district so as to let the voters see him. Judge Dufur will not make any speeches, however, as he considers that feature ill becoming a candidate for circuit judge.

Ladies watch our Dress Goods department this spring and you will see something stunning. Vaupel, Drake & Kinney.

The following teachers have been elected for the coming year for the Klamath Falls schools: School district No. 1—Prof. W. S. Slough, principal; Miss Elva Galloway, asst. prin.; Mrs. Helen Zumwalt, intermediate, and Mrs. E. V. Cogswell, primary. Klamath County High School—Prof. J. G. Swan, principal and Miss Alice Applegate, assistant principal.

Vaupel, Drake & Kinney will have, this spring, the finest line of White Dress Goods in southern Oregon.

R. K. Montgomery, candidate on the republican ticket for representative, has withdrawn his name. The Southern Pacific Co., for which Mr. Montgomery is agent at this place, has informed him that he would not be granted leave of absence from his duties as station agent to attend the session of legislature if elected; and rather than have any friction over the matter he has decided to withdraw. The withdrawal thus early in the campaign allows plenty of time to select a substitute, which will be done next Saturday at a called meeting of the County Central Committee at Roseburg—Glendale, Douglas County, News.

For Sale—A few acres of peach orchard in south eastern part of Ashland for sale. Inquire or address Moses Votaw, Ashland, Ore.

Get your printed stationery now, at the Valley Record office.

CASTORIA.
Bears the Signature of Chas. H. Fletcher. The Kind You Have Always Bought

HON. CHAS. PRIM.

Sketch of the Career of Jackson County's Present Incumbent of the County Judge's Office.

Charles Prim, a prominent and well known resident of Jacksonville, and one of its native born citizens, holds an honored position as county judge of Jackson county.

A skillful attorney, he has brought into the practice of his profession an earnest zeal, a well trained mind, and habits of industry that have gained for him success in the legal world. Keenly alive to the truth of the facts and the principles of the law, involved in cases brought to his special notice he is ever just in his rulings, and his decisions are rarely questioned.

A son of the late Paine Page Prim, he was born July 25, 1859, in this city.

Acquiring his early education in the public schools, Charles Prim subsequently took a general course in Willamette University, which he attended two years, from 1874 until 1876. Begining his active life as a teacher, he taught first in Applegate, and afterward in Jacksonville for two years, during the time spending his vacations and leisure hours in reading law in his father's office. In 1881 he was deputy sheriff under William Bybee and subsequently deputy county clerk for six months. Being appointed deputy internal revenue gauger and store keeper in Jacksonville, Mr. Prim served in this capacity from 1883 to 1887.

Resuming the study of law with his father in 1888, he was admitted to the bar in 1890. Immediately forming a partnership with his father he continued in practice with him for eight years, when the partnership was dissolved by the death of the senior member of the firm.

Mr. Prim subsequently continued as a general practitioner until 1900, when he was elected to his present position of county judge of Jackson county. August 18, 1882, Mr. Prim married Effie Bybee, a native of Jackson county, and they have five children, namely: Mabel T., wife of John F. Miller, postmaster of Jacksonville; Maude E.; Leila; Bertha I.; and Charles William Page.

Politically Judge Prim is a strightforward democrat and has served one term as city councilman.

Fraternally he is a member of the Artisans, of the Ancient Order of United Workman, of P. P. Prim Cabin; Native Sons of Oregon; and Roseburg Lodge No. 326, B. P. O. E.

CURED HIS MOTHER OF RHEUMATISM.

"My mother has been a sufferer for many years with rheumatism," says W. H. Howard, of Husband, Pa. "At times she was unable to move at all, while at all times walking was painful. I presented her with a bottle of Chamberlain's Pain Balm and after a few applications she decided it was the most wonderful pain reliever she had ever tried, in fact, she is never without it now and is at all times able to work. An occasional application of Pain Balm keeps away the pain that she was forerly troubled with" For sale by McNair Bros.

REAL ESTATE TRANSFERS.

J G Norton to W B Roberts; land in d l c No 44, tp 37, 1 w, $1600.

J R Williams to Geo Richardson; lots 2 and 3, blk 1, Central Point, $250.

M A Conger to Sarah A Griffith; 162 acres in sec 28, tp 37, 1 w, $400.

E Conger to Sarah Griffith; 24 acres in d l c 61, tp 37, 1 w, $450.

E Conger to Sarah Griffith; 40 acres in sec 33, tp 37, 1 e, $50.

Aztec Land and Cattle Co to L K Parkhurst; n½ of ne¼, se¼ of ne¼ and ne¼ of se¼ of sec 6, tp 35, 3 e, 160 acres, $640.

John Schewitzer to L K Parkhurst; 160 acres in sec 30, tp 35, 3 e, $1250.

Jeff Wimer to Ben Lowell; land in sec 16, tp 36, 4 w, $500.

O C Stanwood to F H Rogers, 80 acres in sec 19, tp 27, 1 w, $2000.

John C Sergent to E M McIntire; lots 33 and 34, blk L, Ashland, $200.

W S Barnum to J D Olwell; 40 acres in d l c 84, tp 37, 2 w, $1.

J D Cook to E A Smith; 130 acres in sec 30, tp 34, 4 w, $1.

Jas Helms to Thos Ferguson; 1 acre in sec 20, tp 38, 1 w, $75.

Ed C Drury to Wm A Starr; 5 acres in sec 14, tp 35, 1 e, $150.

Oscar Swacker to Chas Young; ½ interest in property in Gold Hill, $2150.

Alfred Lehrenkrauss, of the University of Stuttgart, Germany, was in Ashland and Central Point Friday with Traveling Passenger Agent John P. Jones looking over the agricultural and horticultural resources of the United States.

Malay Poetry.

The Malays possess a poetical nature and, like the Japanese, regard the writing of poetry as an art to be aspired to by anybody. Short couplets are their delight, especially those with a little moral attached. One founded on the weather tends to comfort a person who has been badly treated: "Now it is wet, now it is fine. A day will come for retaliation." Then, again, of lovers they say, "As the owl sighs longingly for the moon." A young and pretty bride they speak of as being "like a sarong not yet unfolded," an apt illustration when one thinks of the bright colors of new sarongs.

Condensed Milk Lacks Water.

Steam emanating from boiling milk if condensed would become water. This may be seen in the manufacture of condensed milk, which is only ordinary milk boiled down until the water is out of it. If a liquid which contains solid bodies in solution be evaporated, the solids are left behind. That this is so may be shown by adding to water that is to be distilled a trace of magenta and a little salt. The distilled water has no taste and is colorless. The magenta is generally deposited upon the sides of the boiling vessel.

A Scotch Tooth.

Dentist (after struggling for twenty minutes in a vain endeavor to extract the tooth)—I must say you—you have the firmest tooth I ever had—to deal with. Patient—I'm in nae hurry. It's graun' practice for ye, an' it'll teach ye that we maun a' work for oor livin'.

Art Criticism.

Amateur—This is my latest attempt at a landscape. May I ask what you think of the perspective? Artist—The perspective is its strong point. The farther away you stand the better it looks.—Chicago Tribune.

Luck in Business.

"I see that somebody says there is no such thing as luck in business."

"He must be one of the lucky ones who have succeeded."—Chicago Record-Herald.

FOR DISTRICT ATTORNEY

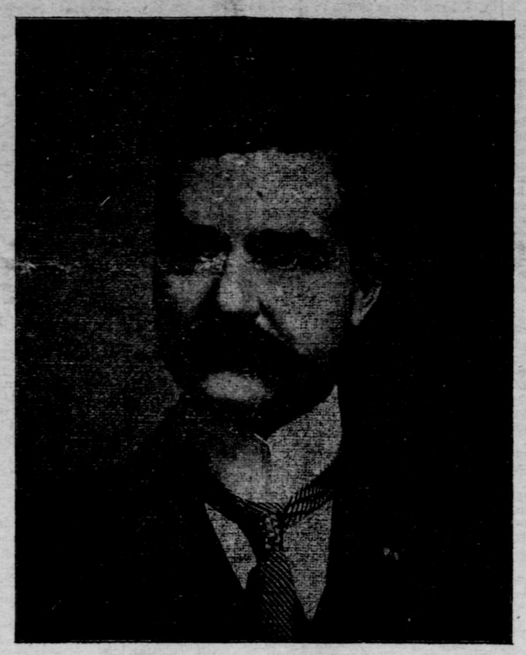

A. E. Reames

Mr. Reames was born in Jacksonville, in 1870. Educated in Jacksonville public schools, afterwards attended University of the Pacific; from there to the University of Oregon, where he took a special course for three years. From there studied law under Hon. John Randolph Tucker at Washington and Lee University at Lexington, Virginia, from which institution he graduated. John Randolph Tucker was one of the ablest lawyers in the south, and his connection was what attracted Mr. Reames there, as it did young men from all over the United States. Tucker was 12 years in congress and enjoyed for 20 years a large practice before the supreme court of the United States. After graduation Mr. Reames entered into partnership with E. R. Skipworth at Eugene, for practice of the law. From there he moved to Portland, January 1st, 1898. For two years he was associated there with Hon. C. M. Idleman, afterwards attorney general, and the third year in Portland practiced by himself. May 29th, 1895, he was united in marriage with Edith L. Tongue, daughter of the late Congressman Tongue, at Hillsboro. November, 1896, Mr. Reames came back to Jacksonville from Portland, to form a partnership with William M. Colvig, which continued just four years. In 1900 he was elected district attorney, carrying Jackson county by 611; cutting Josephine from 150 down to 36; carried Klamath by 17; cutting Lake from 160 to 103 and ran about 1200 votes ahead of his ticket in the district and was elected by 489 majority in the four counties.

At the special election of congress to fill the vacancy caused by the death of Thos. H. Tongue in 1903, Mr. Reames was the democratic nominee and made a vigorous single handed campaign against his opponent, Binger Hermann. The republican party managers were compelled to bring out all their best talent and organize to prevent the defeat of Mr. Hermann and while they succeeded in electing him Mr. Reames reduced the republican plurality in the district of about 7000 to about 2000.

TO ST. LOUIS EXPOSITION.

Northern Pacific Railroad Announces Excursion Rates.

The Northern Pacific Railway Company will place round trip tickets from Portland to St. Louis and return on account of the World's Fair on sale as follows:

May 11th, 12th and 13th.
June 16th, 17th and 18th.
July 1st, 2nd and 3rd.
August 8th, 9th and 10th.
September 5th, 6th and 7th.
October 3rd, 4th and 5th.

The round trip rate to St. Louis and return from Portland will be $67.50.

Tickets will be good for return via any direct line.

A round trip rate of $72.50 will also be made from Portland to Chicago and return.

If a passenger desires to take in both Chicago and St. Louis the round trip rate will be $75.

All tickets will be good for 90 days from date of sale. Tickets will be good going ten days from date of sale so that a limited stop-over can be had on the going trip and on the return trip passengers can stop at their pleasure west of the Missouri River or St. Paul. These rates apply via direct lines, but if passenger wishes to return through California tickets can be sold accordingly but at an increased rate of $13.50 added to above.

For any additional information desired, call or address A. D. Charlton, Assistant General Passenger Agent, Northern Pacific Ry. 255 Morrison street, corner of 3rd, Portland, Or.

Exposure to a sudden climatic change produces cold in the head and catarrh is apt to follow. Provided with Ely's Cream Balm you are armed against Nasal Catarrh. Price 50 cents at Druggists or Ely Brothers, 56 Warren street, New York, will mail it. The Balm cures without pain, does not irritate or cause sneezing. It spreads itself over an irritated and angry surface, relieving immediately the painful inflammation, cleanses and cures. Cream Balm quickly cures the cold.

TRIED TO CREMATE HIS WIFE.

Oakland, May 10.—In a drunken frenzy, Edward J. Riley, who claims to be an ex-policeman of the San Francisco force, but now employed as a laborer at a box factory, tried to cremate his wife at their home, 1007 Seventh street, by saturating her clothing with coal oil and igniting the same. Riley so confessed to the police.

The police were called and Policeman Fahey found Riley, who made a desperate attempt to escape. He begged to be let go. It was then that he confessed he tried to kill his wife and he feared, he said, his neighbors would tar and feather him if they learned what he had done.

LEVI STRAUSS & CO'S copper riveted overalls

AN OPEN LETTER.

From the Chapin, S. C., News: Early in the spring my wife and I were taken with diarrhoea and so severe were the pains that we called a physician who prescribed for us, but his medicines failed to give any relief. A friend who had a bottle of Chamberlain's Colic, Cholera and Diarrhoea Remedy on hand gave each of us a dose and we at once felt the effects. I procrued a bottle and before using the entire contents we were entirely cured. It is a wonderful remedy and should be found in every household. H. C. Bailey, Editor. This remedy is for sale by McNair Bros.

PACIFIC COAST BREVITIES

Pasadena—Mrs. Mary C. Sanger, mother of Mrs. Charles M. Pullman of Chicago, is dead at the Pasadena residence of her daughter of heart disease.

Los Angeles—Andrew McNally of the publishing firm of Rand, McNally & Co., Chicago, died at his country residence at Altadena, a suburb of Pasadena, Saturday night.

San Diego—Moody Castle, one of the unique houses on Coronado beach, has been destroyed by fire. The contents of the cottage, which was one of the landmarks on the beach, were lost.

San Diego—A census of this city just taken by a directory company shows a population of 27,000, an increase of 10,000 since the federal census of 1900. The names of tourists do not go into the register.

San Jose—Professor Hussmann of the department of agriculture at Washington, who has just visited the government experiment vineyard at Mountain View, states that the young vines are growing vigorously. There are sixty-six varieties of resistant stock at this vineyard.

San Jose—At the annual meeting of the Santa Clara County Fruit exchange, President Hersey in his report emphasized the fact that the growers are not excerising the same care as formerly in curing fruit, and he urged the necessity of co-operation if the growers hope to receive remunerative prices hereafter.

San Francisco—Upon petition of the representatives of the Atchison, Topeka and Santa Fe Railway company, Judge Morrow of the United States Circuit court has issued a restraining order prohibiting all of the striking machinists in the northern district of California from in any way interfering with the non-union employes hired to fill vacancies.

Los Angeles—The police department has been asked to find Vandal Griffith, the 14-year-old son of Colonel Griffith, who was recently convicted of assault with a deadly weapon upon his wife and is now in the county jail pending an appeal of his case. The missing boy has been living with his mother in this city since she obtained a divorce from Colonel Griffith.

Hon. W. A. Booth of Prineville, democratic candidate for joint senator for Klamath, Lake, Crook and Grant counties, arrived here from the north today. Mr. Booth is making a canvass of this senatorial district, where he is well and favorably known. He is a pleasant gentleman to meet, and there can be but little doubt of his election by a good majority.—Lakeview Herald.

Mrs. Ira Dodge, while visiting Ashland relatives, was taken ill with pneumonia. Mr. Dodge came up from Woodville Monday.

WALTER O. WYANT KILLED.

Son of B. T. Wyant Meets Death by Explosion of Blast in Shasta County Mine.

B. T. Wyant and son Lewis on Friday received the sad news by wire of the sudden death of Walter O. Wyant of this place at the Gladstone mine of Jilson & Roberts at French Gulch, Shasta county. Deceased was aged 27 years, one month and 5 days. He was a single man and a native of Lane county, though the last twenty years of his life was spent in the neighborhood of Ashland.

He was a fine young man and leaves many friends who sympathize with the afflicted family in their great loss. The deceased was a first-class miner and had been employed in three of the big mines in this section—The Ashland, Shorty Hope and the Mattern.

The remains arrived early Sunday morning and the funeral services were conducted Sunday afternoon at 2:30 o'clock at the residence of B. T. Wyant near Talent, the interment being in the Stearns cemetery.

The following particulars of Mr. Wyant's untimely death are taken from the Redding Free Press:

H. Begeman, an expert machine man, and Walter Wyant, his assistant, were instantly killed Thursday evening, by what is supposed to have been the premature explosion of a blast in the Gladstone mine.

Wyant's head was crushed badly and the bodies of both men considerably mangled. No one saw the accident and was not known until half an hour later, when miners went into the workings to see why the two men did not come out at the usual time.

Begeman was a machine drill man of long experience and was one of the most capable machine men that ever occupied a position at the Gladstone. He had been employed at the mine about six weeks, and his helper, Walter Wyant, had worked about the same length of time.

As is the custom with the miners in the Gladstone, the miners of the day shift fire their last shots just before leaving at night, so the night shift men can clear away the rock.

This was done Thursday night at 5:15 o'clock and when the miners came out of the tunnel Begeman and Wyant were not among the number.

The other miners at once suspected that an accident had happened, and after waiting a reasonable length of time, an investigation was made.

The bodies of Begeman and Wyant were found near where the unfortunate miners had been working. Both were dead.

The explosion had not hurled the bodies away from where the men had been working, but the earth and rock partly covered them.

The accident took place at the face of the drift in the 150-foot level.

On March 15th A. Nelson and E. M. Twist were killed in identically the same way and at the same hour. They, too, had fired their parting shots, and; it was those shots that ended their lives.

Coroner Bassett was notified and Friday morning he and Stenographer Fred Brownlee left for the Gladstone to hold the inquest.

Begeman was about 38 years of age and Wyant about 28. He was from Ashland, Oregon, where his relatives live.

HOW'S THIS?

We offer One Hundred Dollars Reward for any case of Catarrh that cannot be cured by Hall's Catarrh Cure.

F. J. CHENEY & CO., Toledo, O.

We, the undersigned, have known F. J. Cheney for the last 15 years, and believe him perfectly honorable in all business transactions and financially able to carry out any obligations made by his firm.

WALDING, KINNAN & MARVIN,
Wholesale Druggists, Toledo, O.

Hall's Catarrh Cure is taken internally, acting directly upon the blood and mucous surfaces of the system. Testimonials sent free. Price 75 cents per bottle. Sold by all Druggists.

Take Hall's Family Pills for constipation.

Washington, May 13.—Henry Miller, at present United States Consul at Newchwang, China, has been appointed Consul-General at Newchwang with an increase of salary.

DIED.

HILLIS—In Pleasant creek precinct, May 6, 1904, W. P. Hillis; aged 78 years.

BORN.

MILLER—At Kubli, May 7, 1904, to Mr. and Mrs. Fred Miller, a son.

McKINSTRY—In Portland, May 9, 1904, to Mr. and Mrs. Ed. McKinstky, (nee Dama Delamater), twin boys.

BEALL—In Ashland, May 12, 1904, to Mr. and Mrs. Tyson Beall, of Central Point, a daughter.

ONE STEP MORE

Will be fatal to the sleep-walker. Will he draw back or will he take the final, fatal step? A great many people are in peril like the sleep-walker. They are diseased. The disease is progressing day by day. The time comes when one more step away from health is fatal. The man who has suffered from indigestion or gastric trouble goes some night to a dinner and returns home to find he has taken that last step from health which can never be taken back.

To neglect the cure of indigestion or some other form of stomach trouble is dangerous. It is also inexcusable. Dr. Pierce's Golden Medical Discovery cures diseases of the stomach and other organs of digestion and nutrition. It purifies the blood, stimulates the liver, cures biliousness, and eliminates bilious poisons from the system.

"The praise I would like to give your 'Golden Medical Discovery' I cannot utter in words or describe with pen," writes Jas B. Ambrose, Esq., of 1305½ Mifflin St., Huntingdon, Pa. "I was taken with what our physicians said was indigestion. I doctored with the best around here and found no relief. I wrote you, and you advised me to use Dr. Pierce's Golden Medical Discovery. I took three bottles and I felt so good that I stopped—being cured. I have no symptoms of gastric trouble or indigestion now."

If you ask your dealer for "Golden Medical Discovery" because you have confidence in its cures, do not allow yourself to be switched off to a medicine claimed to be "just as good," but which you did not ask for and of which you know nothing.

"You can get the People's Common Sense Medical Adviser, 1008 pages, paper covers, *free* by sending 21 one-cent stamps, to pay expense of mailing *only*. Address Dr. R. V. Pierce, Buffalo, N. Y.

We take pleasure in offering you our BEST services at ALL times
Our Specialties are Drugs and Stationery.
W. M. POLEY & CO.

Oregon City, May 9.—The Clackamas hatchery today received from the Rogue river hatchery 2,000,000 steelhead salmon eggs, which will be hatched at the Clackamas hatchery. The securing of these eggs from some other hatchery was made necessary for the reason that there was made at the Clackamas hatchery this season no catch of this variety of the salmon family.

The S. P. Co. announce that passengers purchasing round trip tickets to the St. Louis Fair will have the priviiege of starting on any date which will enable them to reach destination within ten days from sale date.

For Circuit Judge, First Judicial District—
E B DUFUR
of Gold Hill.
Democratic Nominee.

For Joint Representative Jackson and Douglas counties
W. I. VAWTER
of Medford.
Republican Nominee.

For County Judge—
CHAS. PRIM
of Jacksonville.
Present incumbent and Democratic nominee.

For County Clerk—
JOHN S. ORTH
of Jacksonville.
Present incumbent and Democratic nominee.

For Representative—
H. S EVANS
of Ashland.
Democratic Nominee.

For County Treasurer—
D. H. MILLER
of Medford.
Present incumbent and Democratic nominee.

For Sheriff—
JOS. M. RADER
of Eagle Point.
Present incumbent and Democratic nominee.

For Assessor—
FRED E. FURREY
of Phoenix.
Democratic Nominee.

For County Recorder—
R. B. DOW
Of Medford.
Democratic Nominee.

For District Attorney—
A E REAMES
of Jacksonville.
Present Incumbent and Democratic Nominee.

For School Superintendent—
P H DAILY
of Jacksonville
Present Incumbent and Republican Nominee.

For Representative—
H VON DER HELLEN
of Wellen,
Republican Nominee.

For County Judge—
GEO W DUNN
of Ashland,
Republican Nominee.

Democratic Ticket.

Representatives—
H. S. EVANS.....Ashland.
J. J. HOUCK.....Gold Hill.
County Judge—
CHAS. PRIM.....Jacksonville.
Sheriff—
JOSEPH M. RADER.....Eagle Point.
Clerk—
JOHN S. ORTH.....Jacksonville.
Treasurer—
D. H. MILLER.....Medford.
Assessor—
FRED E. FURREY.....Phoenix.
Commissioner—
W. L. McCLURE.....Gold Hill.
Recorder—
R. B. DOW.....Medford.
School Superintendent—
GUS SAMUELS.....Medford.
Coroner—
DR. H. P. HARGRAVE.....Medford.
Surveyor—
F. M. ROUNDTREE.....Pooh Bah.

Better than money in a Bank!!
Ten acre fruit tracts
Two acre tracts
Railroad lots
For Sale at a Bargain
G. F. Billings,
Real Estate and Insurance.

MITCHELL BROTHERS,
Livery, Feed and Sale Stables.
Fourth Street, Near Depot. Phone 491
New Barn. New Rigs.
Fresh Horses. Good Drivers.
Special attention to Commercial Men.
Rates Reasonable

SHIVELY BROS.,
—Bicyclemen—
SELL NEW RENT OLD Wheels
Repairing of all kinds.
We sharpen lawn mowers
Key making.
Saw filing.
Latest and Best makes: Rambler, B. & H., Day, Snell, Ivery Johnson
COME AND SEE US BEFORE BUYING

White Sulphur Springs
SWIMMING RINK
—AND—
Private Tub Baths.
GRANT HELMAN, Prop.
AT ATHLETIC GROUNDS, ONE-HALF MILE NORTH OF PLAZA
ASHLAND, OREGON.
--- SWIMMING RINK. ---
Solid stone rink and walks. Rink, 30x80 feet. Thirty Dressing Rooms attached. Equipped with Rings, Swings, Spring Boards, etc.
Reception Room, Lunch Counter, Cigars. Unfurnished Cottages to rent.
Swimming Rink Opens about May 1st.

Woodburn Nursery
J. H. Settlemeier & Son, Proprietors.
Fruit Trees, Shrubbery
APPLES; PEARS,
PEACHES, PLUMS,
PRUNES, APRICOTS
EVERYTHING guaranteed true to name. One of the oldest-established and best known nurseries on the Pacific coast.
L. E. HOOVER,
Medford, Oregon.

For Rent
5000
Acres of Farming and Ranch LANDS
Ranches from 40 to 500 acres.
ALFALFA LANDS,
GRAIN LANDS,
GARDEN LANDS,
FRUIT LANDS
and Stock Ranches with unlimited outside range.
Dr. C. R. RAY,
TOLO, OREGON.

Valley Record for job printing.

A: 100.0