Engel Bros.

VALLEY RECORD.

—THE FINEST—

PLAIN AND FANCY PRINTING.

NO MONOPOLY PRICES.

☞ Give us your order for Letterheads, Statements, Envelopes, Circulars, Etc.

VALLEY RECORD.

VOL. VII. ASHLAND, JACKSON COUNTY, OREGON, THURSDAY, OCTOBER 18, 1894. NO. 23.

VALLEY RECORD.
ASHLAND, OREGON.
Chief of the County Papers.
Published every Thursday.
E. J. KAISER, Proprietor.
SUBSCRIPTION RATES:
One year $2 50
Six months 1 50
Three months 75
Advertising rates given on application.

Professional Cards

A. C. CALDWELL,
MECHANICAL AND OPERATIVE DENTIST.
Chase Combination Dental Plates made with Gold and Aluminum Roofs.
Gold Fillings inserted in Porcelain Teeth to perfect appearance.
Gold Crown and Contour work a specialty.
Office over the Bank.
Extracting and unavoidable calls from 8 a. m. and 4 to 5 p. m.

M. D. BROWER M. D.
PHYSICIAN and SURGEON,
ASHLAND, : : : OREGON.
Office—Ganiards Opera House.
Residence Mechanic and Laurel Streets

J. L. WOOD.
DENTAL SURGEON.
ASHLAND, : : : OREGON
ALL MANNER of metal and rubber plates made in the latest approved methods.
Gold and porcelain crowns and bridge work a specialty. All work warranted to give perfect satisfaction. Low prices.
Office in Odd Fellows' building, up stairs.

HIGH & STORY.

SHAVING • • AND • • HAIRDRESSING PARLORS.
Opposite Plaza.
Local Agents Albany Steam Laundry.

M. H. HOWELL. JOHN CONWAY.
HOWELL & CONWAY,
BOOT and SHOEMAKERS,
THE OLD STAND, OPPOSITE MYER'S HARDWARE STORE.
BOOTS & SHOES
—THAT FIT YOU—
MADE TO ORDER
AT LOWEST LIVING RATES.
NEW WORK A SPECIALTY. Repairing neatly done. Half-Soling, men's 75 cents, ladies 50 cents.

- Baths -
Any Hour—Hot and Cold Water on Tap

MRS. E. B. CHRISTIAN
HAS MOVED HER
DRESSMAKING PARLORS
TO THE OLD
Chitwood Residence on 1st Avenue, next to Opera House Block,
Where she will be pleased to see her old friends and patrons.

Notice for Publication.

Land Office at Roseburg, Or., Sept. 13, 1894.

NOTICE IS HEREBY GIVEN that the following named settler has filed notice of his intention to make final proof in support of his claim, and that said proof will be made before the County Clerk of Klamath county, Or., at Klamath Falls, Klamath county, Or., on Oct. 30, 1894, viz:

Sumner A. Parker,

on Homestead entry No. 5646, for the NW¼ of Sec 3, Tp 39 s, r 5 e. He names the following witnesses to prove his continuous residence upon and cultivation of, said land, viz: Eugene Spencer and Jas. Bailey, of Keno, Klamath county, Or., G. W. Bailey and Albert Hopkins, of Shake, Jackson county, Or.

R. M. VEATCH, Register.

[illegible] SALE [illegible] GREASE [illegible] WORLD. [illegible] cased, actually [illegible] Brand. Not [illegible] GENUINE. [illegible] REALLY. Try it

ASHLAND -:- MARKET.
JOHN R. PELTON. B. F. NEIL.
PELTON & NEIL, Prop's.
—Retail and Wholesale dealers in—
Beef, Pork and Mutton.
All Kinds of Fresh Meats
Kept constantly on hand. Fair living prices is all that we ask.
We will make it to your interest to deal with us. febl'92

UNIVERSITY of OREGON.
—EUGENE.—
NEXT SESSION begins the 17th of September, 1894.
Tuition, free. Board, $2.50 per week.
Five courses: Classical, Scientific, Literary, English and business.
DORMITORY.
The Boarding Hall for young ladies and the Boarding Hall for young gentlemen will be under the personal supervision of Mrs. S. Munra, a lady of refinement and large ex- [illegible] For catalogues, address, [illegible]

Homicide in Warner Valley.

Ed. Donovan and John Vineyard, two Warner valley settlers, got into a dispute over a harness on the 5th inst., when Vineyard pulled his pistol and fired at Donovan, who responded with his rifle. Two bullets from Donovan's rifle entered Vineyard's body, the last one killing him instantly. A number of shots were exchanged. The stories of the shooting by the two eye witnesses and the living principal agreed that it was a straight case of self-defense.

Rode on a Klamath Railroad.

J. H Houston returned last Friday from a trip to the Rogue river valley. He stopped over at Klamath Hot Springs to take the baths, being much benefited thereby. While at the latter place he ascended the bluff on the north side of Klamath river, watched the descent of the logs into the stream, and took a ride on a railroad which operates in Klamath county—the lumber road owned by Cook & Co.—Klamath Falls Express.

M. E. Church outh Conference.

The M. E. church, south, conference met at Oregon City and made these appointments hereabouts: From Medford to Soda Springs, J. L. Jones; Sams Valley, J. O. Bryant; Applegate, C. E. Kirk; Klamath Falls, R. C. Oglesby; Grants Pass and Woodville, W. J. Fenton. The conference advised against the raising of hops in a resolution that was modified to read "to discourage the people from producing anything or doing anything that would promote intemperance."

New Millinery Stock.

Mrs. L. A. Millsap, the enterprising milliner, has had her new store over the bridge, next door to Millsap's commission house, handsomely fitted up for her brand new stock of millinery and novelties which will be in position this week. If you want to be up with the latest styles and wear a first-class article, call and see her new goods.

He Will Not Go.

Governor Pennoyer last night received a most urgent telegram from Secretary E. M. Wardall, of the California populist state committee, inviting him to speak at Metropolitan temple, San Francisco, October 18. The governor replied that the pressure of private and official duties will not permit him to leave the state. This is the last of a series of letters and telegrams the governor has received from the California populists. They seem to have been most anxious to secure his services.—Oregonian.

Elocution Class.

Prof. O. H. Roberts, the California elocutionist, has organized a class in Ashland and is meeting with good success in imparting the art to his pupils. There is no finer study than the art of talking and acting properly and the training given by Prof. Roberts will never be forgotten.

List of Letters

Remaining uncalled for in the shland P. O., Oct. 15, 1894:

Chamberlin R H	Roberts, S F
Davis, Mrs Mary A	Rogers, Miss Laurette
Horner, F C	Roberts, J M
Hasling, F	Sanders, Robert G
Modie, Mr Milton	Thewin, Miss Flossie
Mason, Mrs C A (3)	Vance, Mr
Phillips, Mr J H	Willis, E F

Persons calling for same will please say "advertised." W. H BRUNK, P. M.

Economy and Strength

Valuable vegetable remedies are used in the preparation of Hood's Sarsaparilla in such a peculiar manner as to retain the full medicinal value of every ingredient. Thus Hood's Sarsaparilla combines economy and strength and is the only remedy of which "100 Doses One Dollar" is true. Be sure to get Hood's.

Hood's Pills do not purge, pain or gripe, but act promptly, easily and efficiently.

A Haunted Castle.

Bogtalog Hall, in Towyn, North Wales, is a noted ruin. Its existence dates back over 500 years, and according to a tradition which the superstitious people of the neighborhood have been taught to believe it has been haunted for almost that number of years. When the castle was built, a chapel for the reception of the dead was erected. It has never been used. In the fourteenth century some member of the family died at Hastings, and the body, instead of being conveyed to the chapel of Bogtalog Hall for interment, was buried at Hastings. On the anniversary of that person's death each year the spirit is said to be seen by the superstitious people of the neighborhood hovering around the chapel and demanding the interment of the body within the walls of the vault. Mr. Robinson says the tradition is so firmly rooted in the natures of the people of Towyn that no one will go near the castle after nightfall.—San Francisco Chronicle.

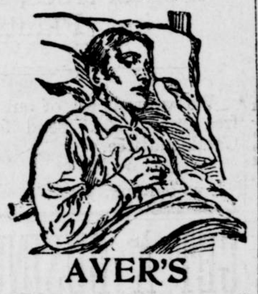

AYER'S
Cherry Pectoral
SAVED HIS LIFE
So says Mr. T. M. Reed, a highly-respected Merchant of Middletown, Ill., of a Young Man who was supposed to be in Consumption.

"One of my customers, some years ago, had a son who had all the symptoms of consumption. The usual medicines afforded him no relief, and he steadily failed until he was unable to leave his bed. His mother applied to me for some remedy and I recommended Ayer's Cherry Pectoral. The young man took it according to directions, and soon began to improve until he became well and strong."—T. M. REED, Middletown, Ill.

"Some time ago, I caught a severe cold, my throat and lungs were badly inflamed, and I had a terrible cough. It was supposed that I was a victim of consumption, and my friends had little hope of recovery. But I bought a bottle of Ayer's Cherry Pectoral, took it, and was entirely cured. No doubt, it saved my life."—I. JONES, Emerts Cove, Tenn.

Ayer's Cherry Pectoral
Received Highest Awards AT THE WORLD'S FAIR

PRESSED BRICKS.

W. P. Benn went to San Francisco Friday.

J. A. Anderson of Eden precinct was visiting up north last week.

Miss Jo. Nunan was visiting Ashland friends during the past week.

Chas. Cowles and wife of Central Point were visiting Ashland this week.

Ex-Sheriff Moss and family, of Kerby, went to Stockton, Cal., Saturday.

Wm. Bybee is preparing to drive 200 hogs to the Happy Camp market.

Mrs. F. Theissing has returned to Jacksonville from a trip to Germany.

A son was born to the wife of Elmer Nichols of Sams valley on the 9th inst.

John Hamrick has returned to Central Point from an absence in Grant county.

Oscar Bunch and Miss Fannie Loosley were married at Ft. Klamath last week.

A daughter was born to the wife of Geo. Beck at Grants Pass on the 7th inst.

Nils Ahlstrom was in the northern part of the county last week looking for a farm.

A 30 days run of the 5-stamp mill on the Bohemia mine resulted in a $7000 gold brick.

Walter Anderson and wife of Crescent City have located at Medford where their brother George lives.

Prof. Miles Cantrall of the Jacksonville public school, was visiting Ashland friends Sunday.

Miss Ettie Adams returned to Rock Point Sunday after a visit with Mrs. J. E. White in Ashland.

Mr. and Mrs. J. G. McDonald were up from Tolo Sunday and Monday visiting Mr. and Mrs. B. Beach.

G. E. Anderson of Medford was in Klamath county last week selling a load of Jackson county grapes.

The hop crop in Jackson and Josephine counties is much larger than last season's. The prices are lower.

Mrs. H. H. Wolters has returned to Medford from a visit with John Murphy and family in Ashland precinct

Mrs. D. W. Matthews came out from the Willamette Sunday and was driven to Klamath Agency by Ed. Sutton.

Chas. and Dave Padrick have returned to Applegate from a three months stay on Sprague river, Klamath county.

D. A. Phipps and Miss Minnie Weaver of Medford were married on the 10th inst. by Rev. W. B. Moore at Jacksonville.

Dr. and Mrs. T. H. West, of Phoenix, left Tuesday for Santa Rosa for Mrs. West's health, which has been very poor.

M. H. Howell, of the enterprising boot and shoe firm of Howell & Conway was on the Siskiyous the first of the week soliciting orders.

The Hammersley mine on Jump-off-Joe cleaned up a $1400 gold brick last week which Riley Hammersley shipped to San Francisco.

Besides supplying the home market, Grants Pass melon raisers this season shipped 24 carloads, 285 tons, as against 12 carloads last year.

Mrs Ernest Hicks has returned from her Eugene visit, accompanied by her sister, Miss Dottie Sovern, who will spend the winter in Ashland.

Mrs. Sol. Abrahams of Roseburg, inspecting officer of the W. R. C. was in Ashland Saturday on an official visit to the Burnside Post W. R. C.

James Culver of Erie county, Pa., was here this week visiting numerous relatives. In company with L. A. Rose he was visiting Ashland Saturday.

Governor-elect W. P. Lord, accompanied by his wife, were on Sunday morning's train for a visit with eastern relatives, going via San Francisco.

W. J. Gregory of Central Point precinct is looking after his interests in Klamath county, his son Henry returning with him to his Langell valley ranch.

D. T. Lynch and Mrs. Samantha Wimer, of Ashland precinct, were married at the residence of the officiating minister, Elder David Brower, Talent, on the 10th.

The Josephine Cave Co., who were going to do so much and did do considerable on jaw-bone, had their effects sold by the sheriff this week. Their assets don't come near covering what they owe.

William Gee was over from Sams valley last week with a load of luscious venison for the market. He and Cal. Winningham and Martin killed 18 deer at the headwaters of Trail creek while on a hunt.

T. D. Drew of Hammersley mine fame who went from Ashland to Sawyers Bar and jumped a claim of another party, for which he was roundly thumped and beaten up, afterward skipped the country leaving creditors to mourn his departure.

Peter Devlin and Bert Fergus of Applegate were visiting relatives hereabouts during the week. A dancing party was given them Friday evening at the residence of John Murphy with a fine supper at J. J. Murphy's house. There was a large attendance and a splendid time.

Miss Carrie Roper gave a very swell party Saturday evening in honor of Miss Jo. Nunan, of Jacksonville. Misses Agnes Devlin, Carrie Cronemiller, Mollie Miller, Jo. Orth, Jessie Langell and John Devlin, J. M. Horton, J. A. Whitman and J. E. Enyart from out of town were guests.

James Fewel has a strawberry patch in his garden in Ashland that has served him with several messes this week. The fruit is fine and Jim declares that the superior soil of his garden is humanely conscious of the hard times and is therefore trying to come a double-seasoned shot on the situation.

The Observer says Fred Knox, while returning to Murphy from Grants Pass, was robbed near the Hathaway farm about dusk of $6 and a lot of goods by a man who stopped his team with a revolver in regular highwayman style. The robber was a short, heavy-set man, dark beard and dark clothing.

At the special election held for that purpose last week Grants Pass refused by an overwhelming majority to bond itself for any consideration from $1000 to $15,000. The people are beginning to learn what a bond means. It means under the nation's present financial system a debt that never can be paid.

Grants Pass Courier: Postmaster Dodge's four years will be up in the middle of December. It is not yet known definitely who will be his successor. The office now pays $1500 a year and $150 for clerk hire. "Uncle" Jimmy Lampson disappeared last Sunday and no one up to Wednesday afternoon knows what has become of him.

Rev. A. Brown, the venerable Baptist preacher of Williams creek, whose children, grandchildren and great-grandchildren are very numerous in southern Oregon, was married again on Williams creek on the 10th to Mrs. C. F. Ritter of Wilderville by Rev. S. B. Chastain. Father Brown is 83 and his fair bride [illegible]

JACKSON COUNTY TAXPAYERS.

The following parties pay taxes on $2000 or more according to the assessment of 1894:

Addison Wm & Effie	$ 2012
Abrahams J estate of	18800
Adams Lucinda	7355
A F & A M (Ashland)	3000
Aiken G H & S S	2600
Alford A	2044
Ammerman H	13700
Ammerman & Helms	2500
Amy Frank	8250
Amy Haskel estate of	8500
Andrews G H	12630
Anderson E K	16484
Anderson J A	4815
Angle & Plymale	8400
Armstrong Mrs M J	3020
Arnold John	2010
Ashland hotel company	10500
Ashland B & L association	16955
Ashland mining company	2419
Atkinson W H	6535
Bailey John	2756
Barclay R S	2997
Barron H F	12257
Barron E B	7452
Barron G W	7880
Bauers F D	2660
Bank of Ashland	50000
Barnum Jennie	16445
Barnum W S	3150
Barnum J H & Belinda	5865
Barr Mrs Nannie	2120
Bashford G W	9946
Beekman C C	17684
Beekman & Reames	30050
Bell J A	2500
Bennett S L	3904
Benedict Rial	3220
Berry A M	2000
Bellinger M	4964
Bell T J	2046
Beeson W estate	3885
Beall T F estate	8100
Beall R V	10556
Beek John & Son	3000
Beswick Richard	10610
Birdsey J G	2589
Birdsey Fred	3563
Birdsey D N	3745
Bishop Wallace	2192
Bieberstadt Carl	2000
Billings G F	7940
Bigham James	2000
Blecher Henry	4830
Blount O H	3119
Bolt John	2182
Bostwick W H	4435
Boschey Catherine	2500
Braden James	3435
Brower David	2127
Brown George	3473
Briggs E D	2630
Brown Mrs M M & Son	2842
Bradley Mrs L A	4893
Bradshaw W H	6705
Britt Peter	12675
Brooks E C	9027
Buckley James	3397
Butler W C	2065
Butts J D	5300
Butler G S wife and mother	9830
Bursell Oliver	4100
Butte Creek Roller Flour Mill Co	7450
Bybee Wm	34867
Cameron Z	5376
Cameron Wm	2166
Cantrall Andrew	5743
Cantrall John estate of	2805
Carver E W	6760
Casey Henry	2200
Carlton S A	3516
Case Morris	2665
Cardwell Mrs Ellen	3000
Carter & Roper	2500
Carter F H	5210
Carter E V	3519
Casebeer Elizabeth	2128
Caldwell Mrs L M	3250
Carter H B	8940
Casebeer Jacob M	3597
Cardwell J A estate of	4410
Cameron R J	11117
Central Point Townsite company	3231
Chavner Tios estate of	15288
Charles John	2000
Chavner Mrs Rose	2700
Cingcade David	2012
Cluggage James	2250
Coleman M H	2018
Coleman John	3087
Cooke N	2000
Cook Mrs J J	2000
Cox Rufus	3816
Cox Joseph	4000
Cole Jules F & W L	3030
Coakley Laura & Emma McClendon	3200
Constant Isaac estate of	3150
Corbett J Leslie	4740
Coolidge O	5150
Cochran Mrs Almira	2100
Coleman L C	16770
Conger Mark estate of	2000
Cook John R	14645
Cooksey Mrs M M	4000
Crowell W S	2350
Crocker Mrs J D	3410
Cryderman Geo A	2670
Crain J A	11959
Cranfill & Hutchinson	3000
Cronemiller & Love	2000
Culver Mrs Hulda	2880
Cunningham John	2000
Daley A J	6355
Davis A A	5885
DeRoboam Emile	3124
Dean W J	2973
Dean Mrs Anna	4393
Devlin John	6533
DePeatt Antoinette	3555
DeWolf F S	2025
DeBar Geo O	4235
DeRoboam Henrietta	2700
Dickison W R	3400
Donaldson-Selby Bros	3000
Dollarhide Marietta	2185
Donegan Pat	10635
Downing J L	3000
Downing F T	3361
Drum James	3980
Duggan Dennis	3280
Duggan John	2390
Dunn Geo W	3325
Durkee J C estate of	2570
Dungan J P	8371
Dunn P	15490
Earhart Saml minor heirs of	2062
Eisail Mrs Martha	3250
Edington J A	2215
Eggleston Rebecca	3885
Elliott James	3048
Farnham Clarence	3460
Farlow Mrs M D	4500
Faucett L H	2090
Fish Thos F	7110
Fisher A & Bro	2825
Foudray Mrs Sarah	3550
Fordyce Mrs A	4555
Frierson Otis	3067
Fryer J J	4850
Furry Saml	5157
Gartman Levi	3188
Gaines James	4940
Ganiard Opera House	15267
Geary Agnes M	2650
Gibson & Son	3318
Gieave Philip	2436
Gore E E	4553
Gordon Alfred	9358
Graupner Edward	3706
Grieve Bros	2685
Gregory W W	6270
Gregory W J	7262
Hamlin Jas	11893
Harper William	3175
Haymond Ben	11011
Hansen Fred	5000
Hannah J C	3718
Hays J W	2000
Hanley Michael estate of	15420
Harbaugh O	6770
Harvey I M	2420
Harvey James	5679
Harvey James & Son	4020
Helman A D	2100
Hermann Binger	8300
Herrin J S	16725
Hills Emily E	2775
Hinkle Jesse	3135
Hill D R	2000
Hines Mrs Pauline	5413
Horn D H	2490
Hosmer Nelson	3432
Homes F C & M W	5305
Hosley Charles	2460
Holton John	3605
Houck Mrs Johanna	15150
Hopwood estate	3870
Hopkins A C	13332
Howard J S	3035
Hofman Caroline B	2000
Hockersmith John B	2260
Hockenjos Eva	2550
Hull Polk	3606
Ivory Patrick	2000
Ish H L	2030
Isaacs Geo W	12075
Ish Mrs S	32365
Jarvis-Conklin Mortgage Trust Co	5000
Jacobs & Virgin	9180
Jackson County land association	3134
Jackson County Bank	28000
Jackson Geo A	8800
Jones & Otten	8375
Johnson J O	3300
Johnson Avery	5500
Jeffrey W H	[illegible]
Julien N D estate of	4000
Kahler C W	11500
Karewski G estate of	2965
Kesterson H G	3505
Kellogg Jason	2475
Kenney T J	2845
Kingsbury B R	2320
Kime Mrs Mary	3240
Kincaid W R	3445
Kingsbury Mrs C L	2580
Kinney A E	2000
Kincaid W B	4276
Kirk C L	2355
Kleinhammer C	4390
Klum C K	4370
Kubli Jacob	2264
Kubli Kaspar	9980
Lacy J S	2101
Lance G W	3762
Leyton John T	3457
Leeds W H	3585
Leever W T	3820
Levy Estella	2160
Lyttleton P estate of	2000
Linn David	2912
Long M N	2150
Lofland J M	5043
Mathes W M	4897
Maury R F	3065
Mathes D P	4770
Maegly A H	4230
Merritt J W	8380
Medynski Mrs Ella	3220
Merriman I A	2100
Merritt & Kahler	4250
Mills J W	2575
Mickelson Michael	2000
Million Bennett	3220
Miner E E	4435
Mills D R & E V	3500
Mitchell Wesley estate of	2650
Miller D H	4025
Mills D R	3710
Miller John estate of	5050
Miner Julius E	47225
Miller J N T	3750
Morelock & Signoretti	2000
Morine S F	2195
Morris Levi	13678
Moon Andrew S	3911
Murphy John	2890
Muller Max	2525
Myer R C	2600
Myer B F	17220
Myer Wm	3980
Myer & Billings	5330
McAndrew Thomas	9333
McClendon C C	5059
McCall M L	2430
McCall Mrs M E	3495
McCully Jane M	3200
McDonough James	7558
Naylor Granville	2925
Neathammer Jacob	2915
Neil R P	2635
Neil L A	4010
Nininger C E	2701
Nichols Thos E	6410
Nichols Geo W	3230
Nickell Chas	15215
Noah Wm	2223
Norton John G	2815
Nunan J	10800
Olwell Philip	9189
Obenchain Bartlett	2408
Orth John estate of	4050
Orchard Home Fruit Co	7030
O'Brien John	3190
O & C R R Co	660315
Patrick W H	2014
Patterson Joshua	5725
Payne C T Sr	6846
Parker H D	2390
Pankey James A	5716
Parker Joseph	3150
Patterson Sylvester	6050
Pacific Postal Telegraph Company	3120
Palm C W	2498
Pernoll William	3018
Pelton Horace	5525
Pelton & Neil	3285
Peterson M estate of	5000
Pennoyer David	6920
Phipps M P	10799
Phipps Mrs A R	4400
Phillips Samuel	6940
Phipps I J	7980
Pickens E P	2335
Pierce Chas H	4435
Plymale F M & Jane E	3880
Plymire Mrs J W	2550
Powell Philander estate	3000
Price W K & Pauline	5291
Pracht Max	3280
Provost Domino	3790
Pruett J M estate of	5285
Prim P P	2300
Rapp Joseph	6075
Ragsdale C C	7761
Rap William	3243
Raybholtz W S	2600
Rader Mrs Clara	7095
Rawlings W	2747
Reames estate	4000
Reeser Mrs M J	2695
Rees Lewis estate of	2000
Reuter A L estate	6020
Reames White & Co	5000
Reed C D	3452
Rhodes S M	2245
Richardson Jesse	3505
Robinson Saml	2672
Robinson Joseph	3526
Roper Fordyce	4710
Roberts W B	7533
R R V Ry Co	7745
Rosenthal S	2150
Ross Mrs Elizabeth	3250
Ross J E estate of	4100
Rostel C R	4270
Robinson J W	2135
Russ Elijah	2217
Ryan P J	15870
Salstrom & Hills	2150
Scobie James	3100
Scott W W	2000
Sears Granville	2255
Shipley Emily T	2500
Shattuck Silas	5595
Shook I N	3455
Shideler Lewis	3006
Simon Mrs Peter	5135
Sisemore Mary S	3090
Sisemore John	5910
Simon Selling & Co	12550
Sims John & John Kearney	2700
Slinger Wm & J W	2365
Smith Mrs Elizabeth A	6930
Songer Wm K	6905
S O P P Co	7500
Spencer N H	2533
Stanley A C	6740
Sterling Mining Co	15000
Stephenson G W	6035
Stephenson & Helms	3500
Studebaker Bros	2000
Stimson Thos	2700
Sutton R K	2550
Swift Chas J	9600
Taylor Wm	3650
Taylor W W	2092
Taylor C C	2825
Taylor H H	2620
Tallman E L	4850
Teel H J	2450
Terrill Delbert & wife	2735
Thomas I W	5059
Thomas & Meeker	3000
Thompson Jacob	6345
Thornton & Atkinson	2000
Thornton Catherine E	2200
Towne Frank	5400
True J P	2611
True Celesta	2625
Ulrich Wm	2275
Ulrich Christain	2065
Van Sant J K	2655
Van Dyke J G	7175
Walker Dan'l	2035
Wall C F	4035
Wagner Jacob	3155
Walker E F	11900
Walker John P	7190
Walz Jacob	2689
Walters W W	2135
Walker Minus estate	13570
Weeks A J	4625
Wells J F	4500
Wells Erastus estate	4893
Wells Giles Jr	8670
Wells Giles Sr	2846
Webb B S	2120
Webb I A	3270
Wells Martha	2400
Webster V	3900
Western Union Tel Co	4000
Whetstone Mrs A L	5522
White Bros E	2868
White Henry L	3868
White Mrs S A	4050
Whitman J D	2040
White G W	3000
Whelpley Thos H	2199
Williams Chas	2341
Wigle J L	2542
Wilson J H	2582
Wilson Arthur	3450
Wintjen & Helms	3000
Woods John	4000
Wood M S	2296
Wooley Elizabeth	2500
Wolters C W	2150
Worman Edwin	2090
Woody J N	3870
Wright T G	2000
Wrisley J B	4468
Wyland Aaron	2676
Young N A	3690
Young J N	2098

Highest of all in Leavening Power.—Latest U. S. Gov't Report
Royal Baking Powder
ABSOLUTELY PURE

Four Big Successes.

Having the needed merit to more than make good all the advertising claimed for them, the following four remedies have reached a phenomenal sale. Dr. King's New Discovery, for Consumption, Coughs, and Colds each bottle guaranteed—Electric Bitters, the great remedy for Liver, Stomach and Kidneys Bucklen's Arnica Salve, the best in the world, and Dr. King's New Life Pills, which are a perfect pill. All these remedies are guaranteed to do just what is claimed for them and the dealer whose name is attached hereunto will be glad to tell you more of them. Sold at Ashland Drug Co.

Proud of Allen.

The people of Nebraska have reason to be eminently satisfied with the manner in which Senator Allen has conducted himself in the vigorous personal debate which he had with Senator Chandler in the discussion of the lumber schedule of the Wilson bill. The senator from New Hampshire, who is a man of national notoriety, if not reputation, singled out the junior senator from Nebraska for personal attack in the tariff debate, and he has gone so far as to assert that Senator Allen's support of the Wilson bill was only secured by putting lumber on the free list.

The people of Nebraska are in no danger of being misled for one moment by such a statement as Senator Chandler made, and the vigorous and dignified manner in which Senator Allen repelled the charge was not necessary to set him right among the people of this state.

Among the strongest speeches ma in the present session by senators w favored the Wilson bill Senator Allen's takes high rank. The people of Nebraska will appreciate the vigorous fight which Senator Allen made and the victory which he achieved in having lumber put upon the free list. Nebraska as a state wants free lumber; the Democrats of Nebraska want free lumber, the Populists want free lumber, and even the Republicans of Nebraska themselves, assembled in legislature some years ago, went boldly upon record in the demand that lumber be put upon the free list. Senator Allen's course is eminently satisfactory, and it should be applauded by men of all parties in Nebraska because it was in defense of the interests of this state.—Omaha World-Herald.

The American Beauty owes her prestige more to a clear complexion than to any other attribute. A cup of Parks' Tea will enable anyone to possess this. It clears the skin and removes pimples and that sallow, muddy look. Parks' Tea is used by thousands of ladies for the complexion. Without being a cathartic it cures constipation. Sold by E. A Sherwin.

In 1850 stereotype plates for book work were rendered more durable by protecting them by a covering of copper, this being laid on by an electrotype process.

Old Papers for Sale.

Old papers, suitable for wrapping purposes, putting under carpets, packing, etc., for sale cheap at the RECORD office.

Consumption
was formerly pronounced incurable. Now it is not. In all of the early stages of the disease
Scott's Emulsion

TRADE MARK.

will effect a cure quicker than any other known specific. Scott's Emulsion promotes the making of healthy lung-tissue, relieves inflammation, overcomes the excessive waste of the disease and gives vital strength.

For Coughs, Colds, Weak Lungs, Sore Throat, Bronchitis, Consumption, Scrofula, Anæmia, Loss of Flesh and Wasting Diseases of Children.

Buy only the genuine with our trade-mark on *salmon-colored wrapper*.

Send for pamphlet on Scott's Emulsion. FREE.

Scott & Bowne, N. Y. All Druggists. 50 cents and $1.

The Record gives advertisers most value for their money.

Changed Hands!
HOTEL OREGON,
The Famous Hostelry of Southern Oregon is now Under the Management of
FRED T. FRADENBURG, Prop'r.,
WHO HAS improved the House and is prepared to Entertain the Traveling Public in First Class Style.
Rates, $2.00 and $2.50 Per Day.
☞ Special Rates to Boarders and large parties of Tourists. When in Ashland don't fail to stop at Hotel Oregon

ASHLAND MILLS
OUR PATENT FLOUR
SELDOM EQUALED, NEVER EXCELLED
JACOBS & VIRGIN, Prop's.

H. REID,
MERCHANT TAILOR,
Opposite HOTEL OREGON.
I will make you a summer suit of all wool goods with excellent trimmings and guarantee you a first class fit, for
ONLY $20 CASH

FOR MOST COMPLETE LINE OF
Stoves, Hardware, Tinware,
Etc., Kept in This Country, Go To
H. C. MYER.
Ashland, Oregon.
GARLAND STOVES & RANGES.
CROSS-CUT SAWS, LANTERNS, GUNS.
AMMUNITION, CUTLERY.

ELY'S CREAM BALM—Cleanses the Nasal Passages, Allays Pain and Inflammation, Heals the Sores, Restores Taste and Smell, and Cures
CATARRH
Gives Relief at once for Cold in Head.
Apply into the Nostrils. It is Quickly Absorbed.
50c. Druggists or by mail. ELY BROS., 56 Warren St., N. Y.

DAN RICHARDS, GOLD HILL, Jackson Co., Oregon.
REAL ESTATE AGENT, NOTARY PUBLIC and COLLECTOR OF ACCOUNTS.
HAS LISTED A NUMBER OF SMALL AND LARGE FARMS from 20 acres up, for Sale or Rent.
Three houses and lots in the town of Gold Hill, all good business stands.
QUARTZ AND PLACER MINES
As Silver and Real Estate are both at a very low ebb now is the time for home seekers to get bargains, as I will take silver in exchange. Call on or address me for further particulars.

N. D. YOUNG, SURVEYOR and Government Land Locator
WIMER OREGON.
HAVING gained a competent knowledge of the lay of the land in this country by actual experience, I am thereby enabled to give strangers seeking information the best of satisfaction. Locating on government lands a specialty.

W. O. JOHNSON. E. M. MILLER.
JOHNSON & MILLER,
Practical Blacksmiths,
Experienced Horseshoers
WATER STREET—Below the Livery Stable. Terms reasonable; Work Guaranteed.
☞ TRY US!

H. J. HICKS.
Successor to Hicks & McBride.
—CITY—
PASSENGER & FREIGHT
TRANSFER.
Passenger Coaches to Every Train.
☞ Freight moved about town at rates LOWER THAN ANY ONE ELSE.
Fire wood of all kinds delivered anywhere in town at the lowest price.

Ridott POULTRY Yards
25 varieties High-Class, Thoroughbred, Fancy Poultry; 15 Varieties Fancy Pigeons; Guinea Pigs; Ferrets; Pet Rabbits and Recorded Poland China Swine. Send 10c. for my Fine, Large, Illustrated, Descriptive Catalogue containing many hints on Poultry raising, treatment of their diseases, etc., worth dollars to any one interested in Poultry.
ALBERT ASKEY, Ridott, Ill.

For Sale by Ashland Drug Company

New shoes; none equal—$1.50. At The Pelton