

**Roseburg-Myrtle Point Auto Stage Line**

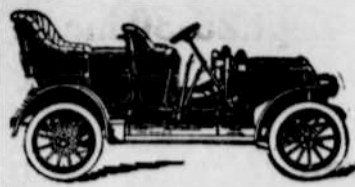

Leave  
Myrtle Point  
7:40 a. m.  
Roseburg  
6 a. m.  
6 hours Running Time

J. L. Laird

Myrtle Point

**LADIES' SHOES**

Suede, Nubuck  
Patents, and  
Velvets



**Lyons & Jones**

**Random Rambles, by a Rambler**

The Rambler skipped a few notes in the measure of late. The reason is that he has been laid up for repairs and so has his typewriter, but both are again ready for business we are happy to say.

Last week brot us into Powers, "the Hidden City," for such it is. A first glimpse reveals only a few business places and a dozen or so residences. But a little search reveals the fact that the woods are full of houses and the houses full of people.

Powers has a beautiful \$17,000 public school building. School opened on Monday of last week and the building was a hive of activity. There are nearly 250 pupils enrolled and already the capacity of the building for the lower grades is overtaxed and they are talking of conducting some of the grades in another building. The seven teachers employed are finding more than they can do to properly handle the work, so rapidly is the school growing.

Since our first trip in late June quite a number of substantial buildings have been added to the list and the town is fast assuming the appearance of a city. With a payroll of more than \$50,000 per month it is no wonder that the town is forging ahead with the impetus of a tremendous business activity. That it will continue to grow is assured by the fact that the Smith-Powers company have over a hundred thousand acres of timber in this section and that the demand for logs is greater than they can supply.

For most part the residences are of a cheap, make-shift variety, many of them on skids and ready to move at a moment's notice. But across the river on what was the Morris place is a lot of small land holders, many of whom have neat cottages or bungalows. Here is a fine location for a town, rich, level land with just enough slope for drainage. The siding is here, too, where the big log trains are made up. It is destined to become a neat and permanent residence district.

With the Rambler on his last trip was some young friends from Yamhill county. They came looking for a location for business but there was no available building, and they were not in a position to buy and build. Rents are very high and the demand good, so that it seems there would be room for some enterprising man of means to build good business houses and offer same for rent.

Leaving Powers we followed up the river to the end of the road. The Hayse's live here; John Hayse is first, located just above the city limits. We found him cordial and intelligent and enjoyed an "overnight" with the family. Just above is the old homestead now held by "Grandma" Hayse. She is getting up in years and lives with an unmarried son on the old place her husband took up more than forty years ago.

The home of the Fairchilds is next. They are renters and com-

paratively new, having come from Elma, Wash., a few months ago. Then comes Thomas Hayse. Here we were surprised to find one of the nicest and best built farm residences in the county. A beautiful bungalow with cobble stone columns and foundations and a fine large fireplace. The inmates by their hospitable manner made one feel that here was culture and the warm blood of society mingled with the rugged grandeur of the mighty hills and forests.

A quarter of a mile above this is the home of J. M. Hayse. This is the end of the road. He lives with his sons, strong, stalwart fellows, tall and sturdy sons of toil. Across from the home of Thomas Hayse is the home of Gant Bros. They raise sheep and cattle and were engaged in the work of shearing when we called.

Returning by wagon we called at the home of our friend W. H. Wise. They were busy as usual taking care of crops and looking after stock. They have a fine farm at the upper end of Rolling Prairie and about six miles below Powers. J. D. Hayse comes next down the road and it was here we sought shelter for the night. We met Mr. Frank Neal, whom we had heard had recently committed matrimony. He plead guilty and produced the bride, the charming and accomplished daughter of Mr. and Mrs. Hayse. They had just returned from a honeymoon in California and were preparing to settle down to the more serious business of making a home. Mr. Neal has a fine little farm in the Broadbelt section and the young couple will make their permanent home here. They have the best wishes of many friends for a prosperous and happy voyage through life.

T. G. Summerlin, formerly of Myrtle Point, but now of Rolling Prairie, lives across the river and the next morning we slid across to visit him. We found him and his estimable wife enjoying the seclusion of their surroundings and apparently happy and contented. We also met E. J. Pierson and wife who live here. They have been renting in this section but will soon move just below Myrtle Point on the main road.

The Carmens we found busy as ever. One of the brothers was baling hay, another moving his house to higher ground in anticipation of another freshet, while the last was at work on his farm making necessary improvements. These three brothers live on adjoining farms and have fine ranches here.

It was getting late and so we decided to ramble on toward the city and home as it was Saturday afternoon. In a near issue we hope to complete the story of this rich section of Coos.

At Broadbelt we found Mr. Bender, formerly of the postoffice here, already established with a fine line of goods in his store. Mr. Roselle also, was busy at his shop and everything indicated prosperity and progress.

Much of the needed road work in

this section has been done and the roads will show a big improvement the coming winter.

Fires have broken out in the Powers district and a big force of men were kept busy for several days trying to get them under control. The company seems to take every precaution as they realize the seriousness of a bad fire in the forests. So far as we could learn there was no great loss tho some of the crews were laid off because it got too hot to work.

The impression that the trip left with us was that here is a section of country rich in natural resources and bound to come to the front with surprising rapidity in the near future. The South Fork will develop into a thriving agricultural and timber section and this will be augmented by the working of mineral prospects beyond in the years to come.

**Standard Made for Baskets**

Standards for Climax baskets for grapes, other fruits, and vegetables, and other types of baskets and containers used for small fruits, berries, and vegetables in interstate commerce, are fixed by an act approved by the President August 31, 1916. The law will become effective November 1, 1917.

The effect of the act will be to require the use of the standards in manufacturing, sale or shipment for all interstate commerce, whether the containers are filled or unfilled. A large part of the traffic in fruits and vegetables in this country enters interstate commerce. The law relates only to the containers and will not affect local regulations in regard to heaped measure or other method of filling. A special exemption from the operations of the law is made for all containers manufactured, sold, or shipped, when intended for export to foreign countries, and when such containers accord with the specifications of the foreign purchasers, or comply with the laws of the country to which the ship is destined.

Standards of three capacities are fixed for Climax baskets—2, 4, and 12 quarts, dry measure. These containers often known as "grape baskets," have relatively narrow, flat bottoms, rounded at each end, and thin sides flaring slightly from the perpendicular. The handle is hooped over at the middle from side to side. In addition to fixing the capacities of these standard baskets of this type the law also prescribes their dimensions.

The other standards are for "baskets or other containers for small fruits, berries, and vegetables." They are to have capacities only of one-half pint, 1 pint, 1 quart, or multiples of one quart, dry measure. Such containers may be of any shape so long as their capacities accurately accord with the standard requirements.

The examination and test of containers to determine whether they comply with the provisions of the act are made duties of the department, and the Secretary of Agriculture is empowered to establish and promulgate rules and regulations allowing such reasonable tolerances and variations as may be found necessary.

Penalties are provided by the act for the manufacture for shipment, sale for shipment, or shipment in interstate commerce of Climax baskets, and containers for small fruits, berries, and vegetables not in accord with the standards. It is provided, however:

That no dealer shall be prosecuted under the provisions of this act when he can establish a guaranty signed by the manufacturer, wholesaler, jobber, or other party residing within the United States from whom such Climax baskets, baskets, or other containers, as defined in this act, were purchased, to the effect that said Climax baskets, baskets, or other containers are correct within the meaning of this act. Said guaranty, to afford protection, shall contain the name and address of the party or parties making the sale of Climax baskets, baskets, or other containers, to such dealer, and in such case said party or parties shall be amenable to the prosecutions, fines, and other penalties which would attach in due course to the dealer under the provisions of this act.

Nearly two and a half million feet B. M. of Douglas fir is made up into furniture in Oregon every year. Other woods used for this purpose and grown in the state are maple, ash, cottonwood, alder, oak, western red cedar, and myrtle.

**The Celebrated Bergmann Shoe**  
Awarded Gold Medal  
P. P. I. E. San Francisco, 1915

The strongest and nearest water-proof shoes made for Loggers, Cruisers, Miners, Sportsmen and Workers.

**Men's Comfort Dress Shoes**

**Strong Shoes for Boys**  
Manufactured by

**Theodore Bergmann Shoe Manufacturing Co.**

621 Thurston St Portland, Oregon

Ask for the Bergmann Waterproof shoe Oil.

**What Housewives Are Glad to Know**

**The Luscious Grape**

**Grape Salad.**  
Wash one-half pound Malaga grapes, halve them lengthwise and seed, mix with one cupful of blanched almonds and one-half cupful chopped celery. Serve with whipped cream or mayonnaise.

**Grape Juice.**  
Put six pounds of Concord grapes in a kettle with one quart of water. Let them heat until the juice begins to flow; strain, and to each quart of juice add one teaspoonful of granulated sugar. Return to the kettle and boil ten minutes. Bottle and seal.

**Grapes With Rice.**  
Into a deep dish put two cupfuls of stemmed and washed grapes. Sprinkle through them one-half cupful sugar, one-half cupful boiled rice. Pour on this one-half cupful of water, cover and bake two hours in moderate oven. Chill and serve with cream.

**Grape Marmalade.**  
Stem the grapes and wash them. After seedling weigh the fruit and for every pound add one-half pound of sugar. Cook slowly for twenty-five minutes and then add the juice of one lemon for every pound of fruit. Put away in jelly glasses.

**Grape Ketchup.**  
Stew five pounds of grapes until soft. Strain through a sieve and add two and a half pounds of sugar, one table spoonful of cinnamon, one table spoonful of allspice, one-half table spoonful cloves, one table spoonful pepper, one-half table spoonful of salt and one pint of vinegar. Boil until rather thick and bottle. Serve with cold meats.

**Maple Ice Cream.**  
Scald in a double boiler one cupful of milk; when hot add three-fourths of a cupful of maple syrup. Beat two eggs well till thoroughly mixed. Return to the double boiler and cook, stirring constantly. As soon as the mixture thickens strain, allow it to cool, then add a cupful of thin cream and freeze.

**Mint Sauce.**  
When making mint sauce add a little brown granulated sugar to the mint and the chopping will be much easier and accomplished more quickly too.

**Endorsed Again**

Portland, Ore., Sept. 16.—Strong endorsement for the initiative measure looking to the establishment of a State Normal School at Pendleton has been publicly given by Prof. Robert C. French of this city, former president of the Normal school located at Weston. Prof. French was for a number of years at the head of the Normal school at Weston and was still serving when that school was abandoned. Probably no man knows better than he the urgent need of a Standard Normal school in an Eastern Oregon city with public schools sufficiently large to give the normal students ample practice training. "No other section of Oregon is as dependent on its public schools for social and cultural influences as Eastern Oregon," he said in discussing the measure. "Professionally trained teachers are, therefore, even more necessary to the welfare of Eastern Oregon countries than to the more accessible sections of the state."

"The previous history of the Normal school in Eastern Oregon proves that a large number of young people, to whom other educational institutions are not easily accessible, are ready to avail themselves of the privileges offered by a Normal school to prepare themselves for community service in public school work."

"An immediate establishment of such a school at some central point such as Pendleton would prove a great asset to the state of Oregon."

**Oregon Crops in Millions**

Recent statistics show that six Oregon crops will yield to exceed \$1,000,000 each this year. The crop of wheat, corn, oats, barley, potatoes and apples will each exceed \$1,000,000 in value.

The biggest item in Oregon's harvest as in the past, is the wheat crop, which according to crop conditions August 1, will show a yield of 11,781,000 bushels of winter and 4,000,000 bushels of spring, or a total of 15,781,000 bushels, with a valuation of \$13,098,230. Oats will yield approximately 13,200,000 bushels at a valuation of \$5,412,000. Potatoes will yield 6,250,000 bushels, valued at \$5,000,000. Apples will mean 3,216,000 boxes, valued at \$3,215,000. Barley will yield 4,450,000 bushels, valued at \$2,447,500, and corn will yield 1,200,000 bushels, valued at \$1,008,000.

**Day for the Old Folks**

Nonagenarian Day is one of the odd events to be observed at the Panama California International Exposition within a few weeks. Dr. Belle M. Pope, who has conducted an old people's day, an invalid children's day and a newboys' day, has been granted permission to have as her guests on Nonagenarian Day, all persons more than 90 years old. At this time she has fifteen persons who are to enjoy and have a part in the day, and the chairman of the events will be 105 years old, with a vice-chairman 102, and secretary and treasurer who are at the century mark. The smaller details of the day will be cared for by guests between 90 and 100.

**Chic Fall Suit**

This misses' fur trimmed wool jersey suit for misses was designed for Franklin Simon & Co., New York. It is made in rose, gold, copen, purple, dark green, seal brown, burgundy.



navy blue or white. The new model coat is furnished with four pockets closed with buttons, collar and cuffs of Hudson seal or seal moleskin fur (collar can be worn high or low), novelty buttons, belt ties at front, shirred top skirt with two-stitched pockets.

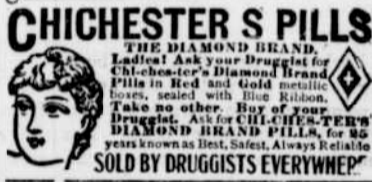

**CHICHESTER'S PILLS**

THE DIAMOND BRAND. **Medical Ask your Druggist for Chichester's Pills in Red and Gold Metallic Containers with Blue Ribbons. Take no other. Buy of your Druggist. Ask for Chichester's Diamond Brand Pills, for no other is so effective. Always Reliable. SOLD BY DRUGGISTS EVERYWHERE.**

**SUMMONS**

In the Circuit Court of the State of Oregon in and for the County of Coos  
Johanne K. Jensen, Plaintiff, vs. Jorgen L. Jensen, Defendant.

To Jorgen L. Jensen, the above named defendant,  
In the name of the State of Oregon, you are hereby notified that you are required to appear and answer the complaint filed against you in the above entitled suit, in which Johanne K. Jensen is plaintiff and you are defendant, within six weeks from the first publication of this summons, to-wit: within six weeks from the 12th day of September, 1916, the date of the first publication of this summons, and if you fail to appear or answer on or before the 31st day of October, 1916, the same being the last day of the time prescribed in the order of publication, judgment for or against thereof will be taken against you, and plaintiff will apply to the court for the relief demanded in her complaint, a succinct statement of which is as follows:

1st: That the marriage contract heretofore existing between plaintiff and defendant be dissolved and held for naught.  
2nd: That the plaintiff have judgment against the defendant for her costs and disbursements herein.  
3rd: That the plaintiff be permitted to resume her maiden name, Johanne K. Olesen.  
4th: That the court grant such other and further relief as may seem meet and equitable in the premises.

Service of this summons is made by publication in pursuance to an order by the Honorable G. F. Skipworth Judge of the Circuit Court of the State of Oregon, for the Second Judicial District, Coos County, dated the 6th day of September, 1916, directing the publication thereof in the Coquille Herald, a newspaper printed and published at Coquille, Coos County, Oregon, once a week for a period of six consecutive weeks, commencing on the 12th day of September, 1916.

JOHN F. HALL, Attorney for Plaintiff.

**Notice of Final Settlement**

Notice is hereby given that the undersigned have filed their final account in the Matter of the Administration of the Estate of Elizabeth Fouts, deceased, and the County Court has set Wednesday, the 11th day of October, 1916, as the time and the county court room in the County Court House in Coquille, Coos County, Oregon, as the place for hearing objections to said final account and the settlement of said estate. John L. Fouts and Jacob Fouts, Executors of the last will and Testament of the Estate of Elizabeth Fouts, deceased. 9-12-16

**LAWYERS**

Abstracts examined, Corporation Law, Financial Agents, Trusts, Escrows and Accounts, Estates probated. Collections, Deeds, Mortgages. General practice in all courts. Correspondence solicited. Prompt attention. Bank references. Fourteenth year. **LOANS PLACED ON PORTLAND PROPERTY**  
**Mosessohn & Mosessohn**  
714-715-716 Chamber of Commerce Bldg. PORTLAND, OREGON

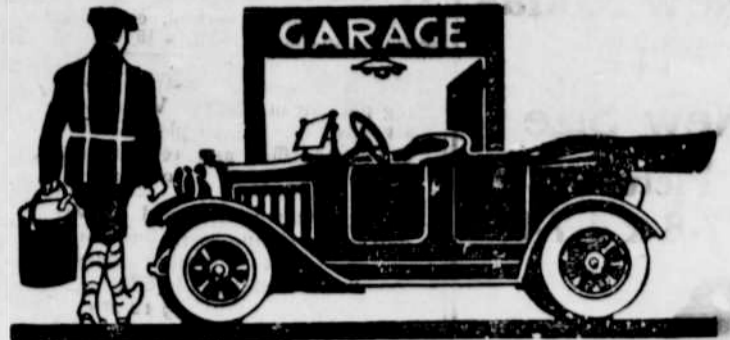

**WE** carry the best grade of gasoline. We sell it at the lowest market price. We give full measure. That's all it is necessary for us to say about gasoline. We want your gasoline trade. This garage guarantees satisfaction in everything. Give us a trial at once.

**Gardner & Larsen**

**Sells Floto Circus**  
At  
Marshfield

**Monday, September 25**  
**Special Train**

**Leave Marshfield 11:00 p. m.**  
**For Coquille, Powers and Intermediate Points**

**Regular Trains**

Leave Powers	7:25 a. m.	1:50 p. m.
" Myrtle Point	8:26 a. m.	3:02 p. m.
" Coquille	8:55 a. m.	3:44 p. m.
Arrive Marshfield	10:00 a. m.	4:55 p. m.

Ask Local Agent for Fares Etc.

John M. Scott, General Passenger Agent, Portland

**SOUTHERN PACIFIC**  
OREGON STATE FAIR, SALEM, SEPT. 25-30

**How About Your Telephone?**

There is a certain class of telephone service and a particular kind of telephone equipment best adapted to your needs. This company is anxious for you to have the most efficient service for your special use and will be pleased to advise with you if you believe your present facilities can be improved.

**Coos and Curry Telephone Co.**



**I**f you are a business man, if you are a professional man, if you are employed at a daily wage, make up your mind to deposit weekly a certain sum of money in the bank. You'll be surprised how the sum will grow. Cash in bank gingers up the man who has it there. He has more confidence in himself. The business man is ready for a dull season. He is ready for an opportunity. So is the professional man. The man who is working for a daily wage and who hasn't any money in bank frequently is fearful of a loss of his situation. He does not work as well or with the confidence in himself as does the man with something laid aside for a rainy day. **BUILD UP YOUR BANK ACCOUNT.**  
**Farmers and Merchants Bank**