

The
County
Seat

COQUILLE

The
Hub
of
Coos

COQUILLE VALLEY

≡≡≡ The Dairymen's Paradise ≡≡≡

5,500 Dairy
Cows Eat
Green Grass
the Year
Round

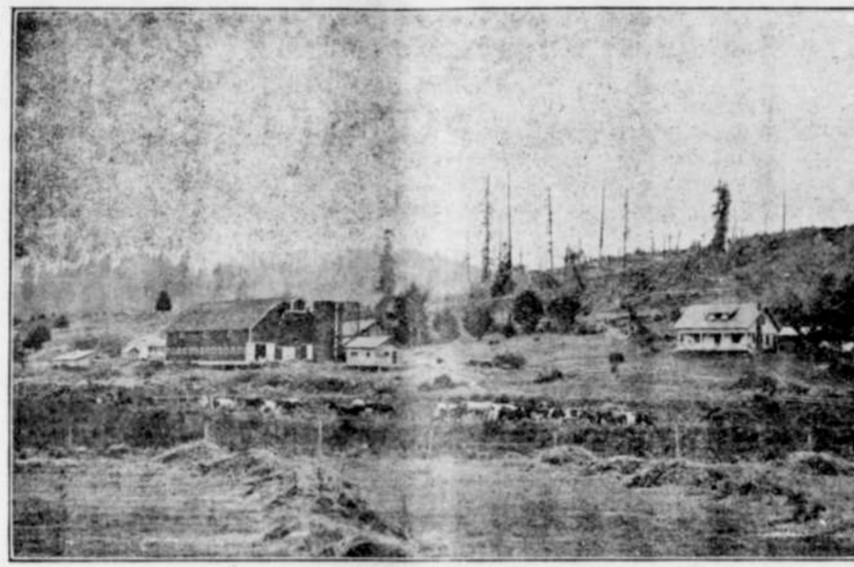

Dairy Herd and Buildings on Geo. Laird's Place near Coquille

2,250,000 lbs.
Dairy
Products
Produced
Annually

Myrtle Wood

Abounds here; the only wood that outrivals the Curly Maple and Mahogany.

Lumbering

Ten billion feet of standing timber in Coquille Valley and \$2,500,000 worth of Lumber produced annually.

Coal

230 square miles of Coal Fields. Output of mines shipped by water to Portland and San Francisco.

Municipal Improvements

Coquille is the hub of the County system of highways. The Willamette Pacific R. R. meets tidewater here; traffic to upper and lower Coquille River transferred at this point

Transportation

City Water Works, Paved Streets, Electric Light and Power with continuous service, Good Schools, Good Church Buildings, Live Commercial Club.

THE COQUILLE COMMERCIAL CLUB

H. A. Young, Secretary

Coquille, Oregon