

Bulk and Package Seeds

A FRESH supply of GARDEN SEEDS and ONION SETS at

Knowlton's Drug Store

Kodak Finishing
a Specialty

Work Done in
any finish

DEAN'S STUDIO

Three doors North of Drane's Store

All Work Guaranteed

Coquille, Oregon

A Bake Shop Test

Is made of every milling that Olympic Flour is made of. One of the best bake shops anywhere is run in connection with the mill that makes Olympic Flour. Every bunch of flour that goes through the mill is tested. It has to be up to the highest standard—has to make the best bread possible, else it doesn't go into the Olympic sacks.

That is the reason your bakings of bread, biscuit and pastry are always uniformly good when you use Olympic. Your bakings can't be expected to be the same always unless the flour is. Therein lies the beauty of using Olympic.

THE PORTLAND FLOUR MILLS CO.

Three Vital Reasons

"I want to give every person not using electric light three vital reasons why the General Electric Mazda Lamp should make them have their house, store, office or factory wired.

First—
The G-E Mazda Lamp gives nearly three times the light of the ordinary carbon incandescent.

Second—
It costs no more to burn.

Third—
The quality of light is vastly superior—a clear white light like sun rays.

"The General Electric Mazda Lamp represents the high mark in the evolution of incandescent electric lighting. It blends inventive triumph and manufacturing skill—and you reap the benefit in the form of dollars and cents, and freedom from eye strain when using artificial light."

"I want the chance to prove to your entire satisfaction that this wonderful lamp is even better than represented. Come in today and see for yourself. Your call places you under no obligation, and is apt to be decidedly to your profit."
Be careful to see that every electric lamp you buy bears the G. E. monogram.

Coquille River Electric Co.

J. H. OERDING

MANUFACTURER AND DEALER IN
LUMBER, LATHS, SHINGLES
MOULDING, CEMENT BRICKS
AND BLOCKS, SAND AND
GRAVEL
COQUILLE, OREGON

Coquille Herald.

PUBLISHED EVERY THURSDAY.

Entered as second class matter May 8, 1905, at the post office at Coquille, Oregon, under act of Congress of March 3, 1879.

J. E. UPDIKE - PUBLISHER

Devoted to the material and social upbuilding of the Coquille Valley particularly and of Coos County generally.
Subscription, per year, in advance, 1.00

Phone, Main 354.

SETTLERS ARE GIVEN TIME

The registers and receivers of the United States land offices in the states having homestead lands, including Oregon, have received the following instructions from Fred Dennet, commissioner of the general land office, approved by the secretary of the interior on Feb. 21, last, extending the time for homesteaders to establish residence upon their lands:

"The following instructions are issued for your guidance in the administration of the act of congress approved February 13, 1911. Extending the time for certain homesteaders to establish residence upon their lands, a copy of which is attached hereto.

"The first section of the act applies to all homestead entries in the states named made after June 1, 1910, and in such cases the entrymen are given until May 15, 1911, to establish residence upon their claims. It also applies to soldiers' declaratory statements filed in the states named after June 1, 1910, and such declarants are given until May 15, 1911, to make their homestead entries and establish their residence on the land. If any payment is required to be made in connection with the entry under the declaratory statement, as in the case of ceded Indian reservations, the act also operates to extend the payments until the entry is made.

"The first proviso to section 1 of the act provides that the period of commutation or of actual residence shall not be shortened. Entrymen who have taken advantage of this extension cannot submit commutation proof until they have maintained substantially continuous residence for 14 months from the date same was established; and in 5-year proof can not claim credit for constructive residence for more than six months prior to the date actual residence was established.

"Under the second proviso of section 1 the act will not be held to defeat the adverse claim of one who has prior to the approval of this act made entry over a soldiers' declaratory statement where the six months allowed the soldier for making entry and establishing residence has expired prior to February 13, 1911. Nor will it be held to defeat a contest against a homestead entry filed after the expiration of six months from date of entry and prior to the passage of this act.

"The second section of the act grants a leave of absence from Feb. 13, 1911, to May 15, 1911, to all homestead entrymen or settlers in the states named in the first section of the act. Entrymen who avail themselves of this leave of absence during the time they are absent under such leave, such period of absence being simply eliminated from consideration in cases of either final or commutation proofs."

The act extending the time for certain homesteaders to establish residence on their lands, was passed by congress this winter and was approved by the president on Feb. 13, last. It is given in full below:

"Be it enacted by the senate and house of representatives of the United States of America in congress assembled, that all persons who have heretofore filed declaratory statements or made homestead entries in the states of North Dakota, South Dakota, Nebraska, Idaho, Montana, Colorado, Utah, Wyoming, Minnesota, Washington and Oregon, and the territories of Arizona and New Mexico, where the period in which they were or are required by law to make entry under such declaratory statements or to establish residence expired or expires after December 1, 1910, are hereby granted until May 15, 1911, within which to make such entry or establish such residence upon the lands so entered by them: Provided, that this extension of time shall not shorten either the period of commutation or actual residence required by the homestead law: Provided further, that this act shall not affect an adverse claim initiated prior to the passage of the

act and after the expiration of the time allowed an entryman for establishing residence on the land.

"Section 2. That homestead entrymen or settlers upon the public domain in the states and territories above named be, and the same are hereby relieved from the necessity of residence upon their lands from the date of approval of this act to May 15, 1911: Provided, that the time of actual absence during the period named shall not be deducted from the full time of residence required by law."

Two miles and a half from Bandon there is a tremendous deposit of the best of clay for bricks. Underneath the upper soil is a gravel deposit containing much good paying black sand, with gold mixed; then begins the clay, and is prospected is over forty feet deep, and no end found yet.

Dairying in Denmark.

The Oregon dairy interests will do well to study that little kingdom of Denmark, which is so renowned for its dairy and egg industry. That country has an area of only 9,375,403 acres, of which one third is arable, and one third is dairy pasture. The population is about 2,500,000, of whom over 50 per cent are the cultivators and suppliers of the soil. These Danish farmers, besides supplying the national food, exported to England in 1906 butter valued at \$45,000,000, bacon at \$23,000,000, eggs at \$7,000,000, making a grand total of \$75,000,000. This outcome from the industry is solely due to the united movement started by the Danish farmers' cooperative banking, marketing, distributing and exporting associations in 1864.

John W. Sickelsmith, Greensboro, Pa., has three children, and like most children they frequently take cold. "We have tried several kinds of cough medicine," he says, "but have never found any yet that did them as much good as Chamberlain's Cough Remedy." For sale by all dealers.

For Sale—Cedar posts 10c a piece and alder wood delivered at \$2.25 per load. Phone, Farmers 343.—Home 393.

MYRTLE POINT.

The cafeteria dinner given by the ladies of the M. E. church on the 17th of March was largely patronized and a decided success, both socially and financially.

There was performed on Saturday, over on the North Fork, one of those neighborly acts which go far toward the promulgation of friendly feelings, not often met with in this rather selfish world. Thirteen of Henry Strong's neighbors took their teams and farm implements and worked all day putting his ground in shape for his crops. There were 10 teams. Mr. Strong is almost helpless from rheumatism this spring and did not know how he could get the work done. As he was confined to the house he did not know anything about it until the men went up to enjoy the bountiful dinner his wife had prepared for his surprise party. Such Christian acts do more good than lots of sermons. Some of those present were F. E. Southmayd, C. Withers, B. Lang, Henry Harris, Lee Ray, Ed Harris and several whose names we did not learn.

J. Maurer, superintendent of the cannery building, has been having an attack of the grip.

Grandma Lee and Mrs. Gatchall are quite ill with the grip.

Mrs. Ed Rackliff is sick with quincy, but is much better.

Mrs. Ann Diekey and infant son accompanied by her father, Dan Giles, returns to her home near Porterville, Cal. the last of this week.

Miss Mable Adams came up from Riverton, where she is teaching, to pass Saturday and Sunday with her parents.

Mrs. E. A. Southmayd met with a painful accident by falling down a flight of stairs last week, but is again able to get around.

Why wear a hand me down when you can get a suit made to measure for the same money? Jeff D. Wilson.

Eggs for hatching, all from prize-winners. S. C. Brown Leghorn and White Plymouth Rocks, \$1.00 per setting. White Leghorn, \$1.50 per setting. Indian Runner Duck, \$2.00 per setting. J. C. Watson.

HUMES' MAY RAISE ISSUE STATE RIGHT

An appeal to the federal court to prevent the regulation of fishing in the Rogue river by the state of Oregon, is the threatened move of the Hume interests, who have failed in their efforts to re-open the stream to commercial fishing. An injunction will be asked on the ground that the control of the waters of a stream are vested in the federal government instead of in the state.

Such at least is the information brought back by Ira J. Dodge from Portland, who states that this program was outlined by Ivan Humason, one of the Hume agents. Similar threats were made during the session of the legislature by the Hume heirs.

These contentions were then regarded as a bluff, to force the passage of the bill repealing the initiative bill. The master fish warden stated that the federal courts have repeatedly ruled that the state has the right to regulate fishing in its streams, and upon these are based all of the fish laws of various states.

However, if the threat is made good, and an injunction is secured, the Rogue River Fish Protection Association will be on hand to fight it to a finish.—Mail Tribune.

If you have trouble in getting rid of your cold you may know that you are not treating it properly. There is no reason why a cold should hang on for weeks and it will not if you take Chamberlain's Cough Remedy. For sale by all dealers.

The Coldest Known Liquid.
Liquid hydrogen is by far the coldest liquid known at the present time. At ordinary atmospheric pressure it boils at -422 degrees F., and reduction of the pressure by an air pump brings the temperature down to -432 degrees, at which the liquid becomes a solid, resembling frozen foam. According to Professor Dewar, to whom the credit is due of having liquefied hydrogen in 1898, the liquid is a colorless, transparent body and is the lightest liquid known to exist, its density being only one-fourteenth that of water. The lightest liquid previously known was liquid methyl gas, which is six times heavier. The only solid which has so small density as to float upon its surface is a piece of pith wood.—Cassier's Magazine.

For Sale.
One horse, weight between 1200 and 1300; 10 years old; sound and true; works single, double or saddle. One 4-year-old mare, well broke single or double. Lady can ride or drive her. Two double sets back harness, one double set buggy harness, two single sets buggy harness, two single breast harness, one fine breaking cart with complete breaking harness, two carts, and one fine two seat family carriage.

Frank Burkholder,
Pacific Real Estate Co.

POLK'S DIRECTORY

Just issued for 1911-12 is the most complete work of the kind published. It contains an accurate business directory of every city, town and village in Oregon and Washington, and the names and addresses of county merchants and professional men, lumbermen, etc, who are located adjacent to villages; also lists of government and county officers, commissioners of deeds, state boards, statutory provisions, terms of courts, names of the postmasters, postoffices, express, telephone and telegraph offices, justices of the peace, hotels, daily and weekly newspapers; besides such other information useful to all classes of business and professional men. A descriptive sketch of each place is given, embracing various items of interest, such as the location, population, distances to different points, the most convenient shipping stations, the products that are marketed, stage communication, trade statistics, the nearest bank location, mineral interests, churches, schools, libraries and societies. An important feature is the classified directory, giving every business arranged under its special heading, thus enabling subscribers to obtain at a glance a list of all the houses manufacturing or dealing in any particular line of goods. The work generally is compiled to meet the wants of the business community and is so thorough as to deserve their liberal patronage. Price \$9.00.

H. L. Polk & Co.,
Seattle, Wash.

Do You Need a Piano?

We can save you \$100 to \$200. Why pay the traveling agent's expenses? Call and inspect our line. Buy now and pay a little now and then.

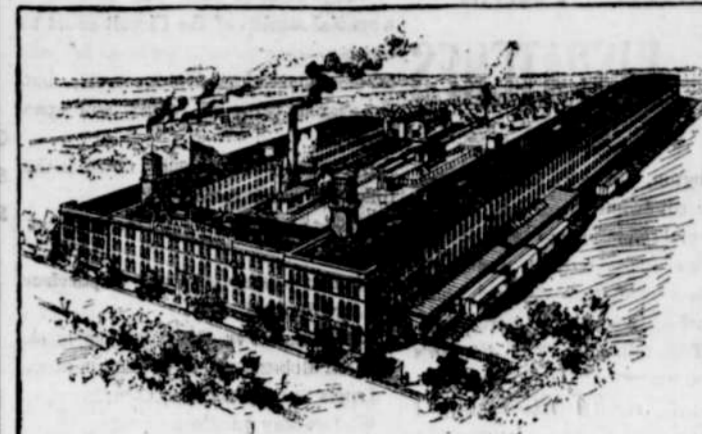

PIANOS FROM FACTORY TO HOME

W. C. LAIRD

Complete House Furnisher

FOR SALE

160-acre ranch. About 25 acres bottom land, mostly in cultivation. House and barn and good orchard. Price \$2,500.00. Terms on part.

80 acre farm. Nice house and good barn. Located on county road. Price \$5750.00. Good terms.

160 acres. 40 or more acres bottom land. 20 acres in cultivation. 80 acres in pasture. Good orchard. Good house and two barns. 15 or 20 tons grain hay Price, \$3500.00.

320 acre dairy farm, mostly all bottom land, with house, dairy barn and creamery for the farm. Located near the Coquille River on county road. Price per acre \$75.00 Terms.

159 acre farm 132 acres rich river bottom land. 100 acres cleared: Good 1 1/2 story 7-room house. Large dairy barn. Other good outbuildings. Good orchard. Two running springs with an abundance of good water. 20 head of dairy cows. One thoroughbred Jersey bull. Several head of young stock. 40 head of hogs. Lots of chickens, ducks and turkeys. One half and one buggy. Full and complete outfit of farming tools. Cream separator. 100 bushels of wheat and 50 bushels of oats, for feed or good for seed. Price if sold soon, \$110 per acre.

130 acre farm. 35 acres bottom land cleared and mostly under the plow. Hill land most all in pasture. 6 room house and good barn.

PACIFIC REAL ESTATE CO.,
J. W. LENEVE, Secretary.
FRANK BURKHOLDER, Manager.

STEAMER BREAKWATER

Sails from Astor Dock, Portland, at 8 p. m. every Tuesday.

Coos Bay Sailing Dates:

March 11 9:00 a. m.
" 18 1:00 p. m.
" 25 8:00 a. m.

Reservations will not be held later than Friday noon, unless tickets are purchased.

PAUL L. STERLING, Agent Phone Main 181

River Towing & Freighting

The gasoline boat Limit is now owned and operated by the undersigned, and will do a general towing and freighting business on the river. Can be chartered for passengers

Stevens & Root, Coquille, Ore.

Tailorin, Cleanin and Reparin

For a job of first-class mending, dyeing or cleaning, or a new suit tailored, call at the rear of the Pharmacy building.

I am agent for two tailoring houses in Chicago. Come and see my styles and samples. I will save you money and guarantee a good fit.

K. Halverson Coquille, Ore.